MADOC THE REVIEW

I. Simmons
Box 496
MADOC, ONT. K0K 2K0

Vol. 104 No. 18 MADOC, ONTARIO • Wed., May 5, 1982 Second Class Mail Registration No. 1016 25¢ single copy

Council balks at lease agreement with P & C Sports

Several delegations approached council at their regular meeting on April 27 at the council chambers.

Ron Powell and Jerry Chapman attended council to get the contract between P and C Sports and the arena signed with two changes: 1)the name is changed from P and C Skate Sharpening to P and C Sports; 2)the addition of the five word clause...and the sale of related items.

In a presentation to council, Mr. Powell stated that he understood that a majority of the arena board members as well as Huntingdon Council and Madoc Township Council had agreed to the changes. Deputy-reeve Barton then said that when this lease was given to Mr. Powell, the instructions were to look over the lease and come back to council with the proposals. Mr. Powell replied that, at the arena board meeting, it was agreed that he was to make the changes and get back to Mrs. Grace Tough.

Reeve Pigden then read sections of the arena board minutes of April 20, 1982. After hearing the arena board minutes, Mr. Powell said the only thing missing was that he was instructed to get back to Mrs. Tough. Deputy reeve Barton then asked Mr. Powell if he was disagreeing with the discussion that had had about the Community Centres Act. At this point, the clerk was asked to reproduce a copy of the Recreation Centres Act for Mr. Powell. Reeve Pigden read from the act as Mr. Powell was given his copy.

In response, Mr. Powell handed out copies of the arena board advertisement that appeared in The Madoc Review newspaper on March 25 and April 1, 1982, for tenders for the supply of equipment and the operation of a skate sharpening enterprise. He then handed out copies of his proposal in answer to the advertisement.

Mr. Powell said his proposal was in the hands of the arena board at the time the advertisements appeared in the paper and a member of the arena board asked him to attend the December meeting and that the board would be fools not to act on the proposal. He stated he was asked how soon he could set up and he replied that the machines were in hot demand and he wasn't sure how quickly he could get one. Because his father works at CCM, Mr. Powell was able to get one of the skate sharpening machines within 25 days at which point, according to Mr. Powell, one of the arena board members told him the arena was now complete.

When asked by Deputy-reeve Barton which member of the board made the statement, Mr. Powell replied, "Bill Lahey." It was then pointed out to Mr. Powell that Bill Lahey was not a member of the arena board.

Reeve Pigden then asked Mr. Powell if he said someone on the arena board had given permission to put the machine in and Mr. Powell said it was unanimous. Reeve Pigden said this was not in the minutes and Mr. Powell agreed.

Reeve Pigden then said that the arena board had no authority or approval to authorize the operation of such a business within the arena and he related the procedural detail that anything outside of the budget requires the approval of all three municipalities and that Madoc Village acts as administrative head of the arena but all three councils must approve any decision. Reeve Rigden then suggested that maybe council would like to go into caucus.

Mr. Powell said he still had a few things to say. He said he was caught in the middle of a power struggle and that he was being made the scapegoat. He said he had invested approximately $6,000 into the business and that he was operating for two months with no bad comments about the operation. He asked if what council said was in the Community Centres Act was true, why did they make up the lease for skate sharpening and not related items? Reeve Pigden answered that the document was a proposed lease and that council was not involved in a power struggle. He said Madoc Village council was taking the lead to establish the regulations. In response to a question by Mr. Powell about his time and expense invested, Reeve Pigden stated the Act says the municipalities are not liable for things done by the committee which were not within their authority.

At this point, council went into caucus to discuss the issue. When the public was allowed back into the council chambers, council passed a motion by Deputy-reeve Barton and Councillor Lynda Matchett that, regarding the proposed lease for a skate sharpening room, council must seek approval of the minister for: a) structural changes which have been made b) must seek approval from the minister for any lease of a portion of arena property c) must consult the other two councils for resolution approval d) council will have to obtain advice regarding the board not being authorized to enter into any agreement other than a refreshment concession under the act.

On the sale of related items, council opposed the sale of related items. Until such time as council feels these questions have been satisfactorily answered, we

See Four on page 2

OPP officers plan their search patterns on Friday afternoon as they continued the search for Walter Mesem, 50, of Stony Settlement. About fifty men, a helicopter and an untrained shepherd dog were taking part in the search, which was still under way on Monday. See more pictures on page 3 and 22.

SUPI farm to become fox farm

In a statement in response to a question by Jim Pollock, MPP for Hastings Peterborough, Dennis Timbrel announced at Queens Park this week that SUPI Farms outside of Madoc, would switch from a raccoon dog fur farm to a fox farm after December of this year.

The statement, according to Pollock, read "The federal government has made a tentative agreement with SUPI Farms that the animals will be pelted out from December 1-31, 1982. The government will try to re-establish them in a fox farm operation."

Mr. and Mrs. Helenius, the managers of the farm near Madoc, were informed of the decision on Friday by the owner. Thery told The Review that they did not like the decision, but they must do it. "We are sorry (about the decision) because these animals are so easy to take care of.

They expect to stay on the farm and make the switch to foxes although they are apprehensive about the switch. They say there is much they must learn about fox farming but they hope they can make the switch.

Wayne Snow, inspector for fur farms in Ontario, verified the statement by telephone on Monday. Tentative agreement according to Mr. Snow simply means that the agreements had been reached verbally, but it has yet to be transferred to a legal agreement. He said the federal government came up with a compensation package from undesirable animals to desirable animals with no monetary loss. "They're not making any money, but they're not losing any money either," he told The Review. he said the people were being compensated for general damages and were being given some income security.

Snow added, "We expect the people will continue to ranch fur on the property if we can get the garbage dump problems solved as well." He said an official news release would likely be given out this week or in the near future.

The raccoon dogs were imported legally into Canada two years ago but have since been banned for importation into Canada.

Since that time, naturalist and agricultural groups have been lobbying to hav have been lobbying to have the animals killed so that none could escape into the wild. The farm in Madoc was sometimes described as the Kingston Penitentary because the animals were so securely housed.

Community Corrections model for others

John Bliton, the director of the John Howard Society of Waterloo County, was the guest speaker at the Centre Hastings Community Corrections Organization last Thursday night, and he had nothing but good things to say about the local organization. In his words, the Centre Hastings area is acting as a model for other areas and he was very pleased with the way this area was succeeding after only one year.

Bliton has specialized in corrections services. He received his BA at Carleton University in 1972 and went from there to Milhaven as a classification officer. In 1975, he went to Joyceville medium security detention centre as a classification officer and then went back to the University of Ottawa. In 1976, he received his Masters in Applied Criminology which included a one-year stint as an Ottawa police officer and one year as a probation officer.

Afte graduating, he went to Alberta, where he became the supervisor of provincial parole for southern Alberta. In 1978, he was appointed director of Midway Correctional Centre, a minimum security institution. He moved on to his present position in 1980.

Having all of this experience would make one think Bliton is totally behind Canada's present system of corrections, but he finds many weaknesses in the system, as he was quick to point out at the meeting. He called the system "overworked and often abused."

See Guest on page 2

MADOC THE REVIEW

Continuing since April 6, 1877, founded as The North Hastings Review

CEMBAL PUBLICATIONS LTD.

JOSEPH CEMBAL, President
CASH MAHAFFY, Managing Editor
ROSS LEES, Editor
MICHAEL LABOSSIERE, Advtg. Sales Rep.
PAULINE HARRIS
JEAN ASSELSTINE, Office Staff
WILMA BRADY, Production Mgr.
SANDRA WOOD, Accounting

MADOC REVIEW NEWSPAPER - 21 St. Lawrence St., Madoc, Ont. K0K 2K0
Phone 613-473-4476, 473-4700
Head Office - 3 McGill St., Marmora, Ont. K0K 2M0
Phone 613-472-2431

Subscription Rates - $10.00 per year payable in advance, anywhere in Canada. $25.00 per year in advance in the U.S.A. and in any other country. Both old and new address should be given when change of address is requested.
Advertising - Rates upon request. Although every precaution will be taken to avoid errors, The Madoc Review accepts advertising in its columns on the understanding that it will not be liable for any error or ommission in any advertising published in its columns.
All property, including copyright in layout and composition of news, photographs and advertisements produced by employees of the The Madoc Review, shall be vested in and be the property of the newspaper. None of the aforementioned items or any part thereof may be reproduced without the prior written consent of the publisher.

Letter to the editor

Figure Skating Club closes

Dear Editor,

We are writing this letter as a very disappointed and discouraged group of parents. For the past few years we have devoted our time, efforts, imagination and money to the advancement this community's children in the way of the Madoc and District Figure Skating Club.

We feel our club has come a long way from the early days. Not only do we have high level senior skaters to be proud of, we have excellent facilities. Our arena is one of the best! Our ice surface has a reputation for its quality among the other figure skating clubs in the area. Our recent Ice Carnivals drew a packed house to the arena and has been said to be one of the best, for a small club, in Eastern Ontario. We have introduced and successfully run the Power Skating program, which has been highly beneficial to our up and coming hockey players. This year, as a club, we have had great financial success. That in itself is a great feat as our yearly operating expenses are over $14,000.

Next season held many hopes for this executive. Our senior skaters were finally going to have the opportunity for private lessons, which by the way is the norm in almost every other club in Ontario.

We were going to open the next season with a healthy bank account, which has never been the case before. Our membership rates were still to be far below any other comparable figure skating club.

With all these hopes, it saddens and maddens us to announce the closing of the Madoc and District Figure Skating Club.

It appears there are not enough interested parents willing to devote some of their time and energy to the continuation of this club for their children. As a club we can only operate through volunteers. Volunteers who are devoted and willing to give encouragement and to pitch in when necessary. We the executive are only a small number and we cannot operate the skating club as a babysitting service. We need the physical and physiological support of the parents.

The saddest part of all is the loss to our skaters. Whether they are the innocent beginners, recreational skaters, or serious skaters, the opportunity for them to participate in the sport of Figure Skating is no longer available in our community!

The Executive
The Madoc and District
Figure Skating Club
Jo Anne Smith
Leslie Chapman
Karen Bailey
Elaine Johnston
Joan Wiggins

Four delegations attend council

ontinued from page 1

st advise against any eement re skate sharp ng etc. The motion was ried. Mr. Powell asked a copy of the motion and Reeve advised that it uld be typed and a copy de available.

Later in the week, it was nounced that a public eeting, open to any and all erested parties, would be ld at the Town Hall to scuss the Madoc and strict Recreation Centre. e meeting will take place Thursday, May 6, at 8 m. and is being sponsored the Madoc Village uncil.

Another delegation was ade up of Niell Carney of e County Planning Department regarding the TD ank zone amendment application. Mr. Carney presented the by-law with supporting data and discussed the application and by-law circulation procedures. Mr. Carney gave council a sample by-law that could be used in this situation and he called it an individual, unique by-law that exempts the bank from two sections of the existing by-law. It would exempt the bank from the section that says a business can use only 80 per cent of its site for building and it would also exempt the bank from any parking requirements.

The sample by-law would be distributed to every owner within 400 feet of the bank property and there would be 21 days in which to oppose the by-law or allow it to be passed. If there are objections and if they cannot be worked out any other way, an OMB hearing would be held in the village with all objectors asked to attend.

Mrs. Kay Peacock told Mr. Carney that at an OMB hearing for the TD Bank, the OMB said the bank did not need to come back with a similar proposal because it was not valid because of the coverage. Mr. Carney said that case law says minor variance can completely obliterate zone regulations, the courts have ruled 100 per cent coverage is legitimate.

Mr. Wayne Hagerman asked, assuming the bank wants to expand, if properties on either side are for sale, how would that affect the situation? Mr. Carney said every piece of property is unique and he personally couldn't see how adding on would hurt anything.

Council then gave by-law 1088 its first reading, went into committee of the whole with Mr. Carney present and, when they came out of committee of the whole, they gave the by-law its second and third reading and passed it.

A delegation from the Madoc Public Library also attended council to distribute their proposed budget and also to remind council that they seldom come to the village for money. The delegation asked for a $1 per capita levy, based on 1,274 population, which was requested because of rising fuel and book costs. A motion was passed that the proposed budget go to the finance committee with a recommendation of a per capita levy of $1 to be attached.

A delegation from the Madoc Swimming Pool committee also attended asking permission from council to investigate the old arena for a possible site for a pool. They requested permission to possibly drill a test hole on the site. A motion was passed that council had no objection to the committee looking at the property.

OTHER BUSINESS

The Madoc Legion Auxiliary requested approval from council to hold a parade from the Legion to the Cenotaph on May 15. Permission was given.

A by-law to change to intersection of Baldwin and Livingston Streets to a four-way stop for three month, after which time the stop signs on Baldwin Street will be removed, was given three readings and passed.

Councillor Matchett reported that Mr. Sharpe would like to look after the ball park canteen, assist with grass cutting and daily maintenance. The village foreman and Mr. Sharpe are to work out the details for grass cutting. Mr. Sharpe will get the canteen receipts, turn the rental receipts over to the clerk and he is to get back any money left over after the hydro is paid. This motion was passed and it was also decided that the playground at the park should be checked for safety and that funds be allotted for any needed repairs.

Two Madoc Public School Students placed well in the Centre Hastings Public Speaking Contests held in Madoc and Marmora recently. Lisa Mitchell, grade 6, placed first in the grades 5 and 6 competition held at Madoc. Her topic was Sea Shells. Heather Preston [left] in grade 3, placed second in the grades 3 and 4 contest held at Earl Prentice School in Marmora. Her topic was My Brother, Michael.

Happy Wanderers

The Happy Wanderes Senior Citizens Club 473 of Madoc enjoyed another pot luck dinner with 37 members present. A business meeting followed the dinner with Mrs. Burnece Clarke presiding for Mrs. Maude Deline. O Canada was sung followed by a prayer in memory of Ogle Devolin, a prominent member of the club who will be missed by all.

Mr. Helen Wannamaker read the minutes. A thank you card was received by Maude Deline from Mrs. Lavina Hamilton for inviting her to our meeting. The Zone 18 meeting will be held at Ameliasburgh. The Senior Citizens picnic will be July 5 at Wellington.

Mrs. Alma Blackburn gave a talk on The New Horizons, ways to make money for the club. Alma visited Bloomfield and Marmora clubs and brought back new ideas. She also read 3 poems, Stop and Think, Stand Up Strong and The Art of Staying Young. Burnese thanked the bus conveners for an enjoyable trip to Stirling Shoe Factory and Belleville to shop. Coston Prarnuik gave a report on bus trips May 31 to Quinte Mall for the show May Time.

On May 27, there will be a trip to Peterborough, which leaves the Senior Citizens apartments at 7:45 and 8 a.m. at the church. On June 26-27, there will be a trip to Kitchener and Waterloo. Members were asked to help out at the Big Brothers and Sisters offices and were thanked for their work.

The Drop In Center at the Legion every other Wednesday will continue through the summer. The door prize was won by Mrs. Vie Johnson.

The meeting closed with The Lords Prayer.

Guest knew topic from experience

Continued from page 1

He didn't like the term rehabilitation and he also released some information on the Scared Straight program in the United States. "While initial response was that the program was working very well, it was later revealed that there were actually many more offences from the Scared Straight group than the other controlled group and a huge amount of psychological damage to the kids."

"What we have been trying to do has been allienating to everyone with the public and the victims completely forgotten. We've relied on the police and the experts to handle the problems. That's why I congratulate you on the work you are doing here. It helps get people involved again."

In response to his comments about the system, Andre Philpot, a lawyer in Marmora, noted that presentence reports are given to judges but, after they have sentenced someone, they may never hear what actually happened to the offender. Philpot recommended a post-sentence report. "The judges never really get any feedback from the system about what happened to the kid after he was sentenced." Bliton agreed, but added that the offender is the last one to receive any consideration under our present system.

John Bliton.

He told of a similar corrections system in his area to the one that was being run in Centre Hastings and he said he heard one novel idea from that group, an idea he feels may be way ahead of its time. According to their suggestion, anyone sent to prison from Hastings County would be a direct cost to the county. In other words, we would pay directly for our failures, thus we would try to eliminate those failures by our present community corrections program or get at the base of the problem so that crimes are not committed.

Diane Bonter was given a lot of praise over the evening for her efforts in this program. To this point, 80 people have been touched by this program and everyone was surprised by this result. The organizers have worked hard on the program and it looks like it will become a model for other communities.

They are always looking for interested people to get involved in the program and would be very happy to better inform anyone who has questions about the program. Mrs. Bonter can often be contacted at the office in the village offices in Madoc.

Crossroads Garden Centre

MADOC, ONTARIO 613-473-4666

(Across from L.C.B.O.)

Hours During Bedding Plant Season
9 a.m. to 7 p.m. Mon. thru Sat.
Fridays 'til 9 p.m.
Open Sundays 12 noon to 5 p.m. 'til June 15
Beginning June 15, Hours will be 10 a.m. to 6 p.m.
Fri. 'til 9 p.m.

Evergreens - Flowering Shrubs - Trees including Fruit Trees - Flowering Crabs, Rhjubarb & Strawberry Plants - Raspberry Canes - Asparagus Roots - Onion Sets - Seed Potatoes - Spring Bulbs including Garlic - Clematis Plants - Roses - Perennials, etc.

HANGING BASKETS FOR MOTHER'S DAY

Browse through our store & see pots, wickerware, etc.

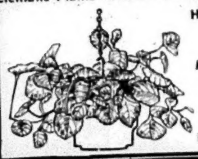

PP report

oc Detachment with elp of Ministry of resources personnel Tweed and many ers have been con-

ducting a major ground search for Walter Mesem. Mr. Mesem of the Stoney Settlement area has been missing since April 25. The search continues with OPP helicopter.

During the week of April 26 to May 2, officers of Madoc Detachment of the Ontario Provincial Police investigated 65 general occurrences.

Investigation included seven thefts, four break, enter and thefts, and five willful damages. Four persons were charged with offences against the Liquor Licence Act and one warrant was executed.

Accidents

Five reportable accidents resulting in an estimated $13,800 damage were investigated during this same time period.

On April 27, at 8:10 p.m. Wallace L. Jackson of RR 4, Stirling, was southbound on Highway 14 approximately ½ km. south of Springbrook when the left front tire of his vehicle blew. Jackson lost control of the vehicle and drove into the east ditch rolling once before coming to rest. No injuries were recorded as a result of the accident. Damage was estimated at $1,500. Constable Garrow is investigating.

See OPP on page 22

It Yourself

AVE On me Heating

ectric Forced Air rnaces
aseboard Room eaters
lectric Boilers
ll Hydro Service quipment
Easy to Instal
Qualifies For Off Oil Grant

Pinkle

154 Pinnacle St.
613-962-5331
BELLEVILLE
FREE PARKING

WORK BOOTS

AT NEAR WHOLESALE PRICES

GREB
Reg. Toe Boots

Reg. $64.95

Sale $42.95

Barnett's Clothing & Shoes Ltd.

253 Victoria St., Tweed
478-2324

GUARDIAN DRUGS *Johnston's*

Sale of MOTHER'S DAY GIFTS

Charlie Jontue Cosmetics
½ Price

Revlon Cosmetics
⅓ off

Timex Watches
10% off

Buxton Wallets
FOR MOTHER'S DAY
½ price

Large Selection of
Laura Secord Chocolates

Turtles
400 g
Reg. $6.75
$6.19

Other Mother's Day Gift Ideas:

Perfumes & Colognes — Soaps —
Cosmetics — Jewellery Boxes —
Cups & Saucers — China — Crystal —
Brass — Copper — Wood —
Gourmet Cookware — Plaques — Vases
— Blue Mountain Pottery —
Royal Albert China — Dinnerware

50% off
All Gold Chains (10 k.)
& Earrings (14 k.)

Don't forget to send Mother a "HALLMARK" card!

Johnston's
Gift Shoppe & Jewellery
473-4112 Madoc

New program to aid unemployed mine workers

A new-federal-provincial job creation program to assist unemployed workers in the Ontario mining industry has been announced by Natural Resources Minister Alan Pope and Lloyd Axworthy, Federal Employment and Immigration Minister.

"The program was initially developed in conjunction with the Ontario Ministry of Labour and is a bridging measure that will allow companies to rehire skilled workers now receiving unemployment insurance and to keep them working until local economies recover," Mr. Pope said.

The minister was able to take advantage of Section 58 of The Unemployment Insurance Act to create new job opportunities.

A spokesman for the Ontario ministry, Dr. Michail Klugman, Regional Mines Co-ordinator, Kemptville, said a detailed announcement on the program would be released this week. He added that there would "definitely be some involvement in the Marmora-Madoc-Havelock area."

Companies, municipalities and other organizations qualifying for the program will be able to offer unemployed workers an enhanced pay package. Under a special section of The Unemployment Insurance Act, workers can receive 25 per cent more than their allowable benefit. In addition, Ontario, through the Ministry of Natural Resources, will contribute $60 per week plus a benefit package including 100 per cent of OHIP, WCB and CPP.

"We must maintain the health of our many small resource-dependent communities and ease the hardship of these difficult times," Mr. Pope stressed.

"Retaining skilled workers within the communities and providing companies with short-term programs that will have long-term benefits assures some measure of well-being until the economic prognosis is better - it is to be hoped within the next six months," he said.

"My staff have initiated preliminary discussions concerning employment opportunities with the Regional Municipality of Sudbur, Inco Ltd. in Sudbury, Pamour Porcupine Ltd. in Timmins, Madawaska Mines Ltd. in Bancroft and Umex Mines of Pickle Lake and they will be approaching other companies over the next few weeks," Mr. Pope added.

Projects allowable under the program will include fencing and capping of abandoned mine openings, mine tailings rehabilitation and other projects related to land reclamation. Other project ideas that meet the criteria of retaining skilled workers in teh community and provide other long and provide other long-term benefits to the industry, will also be considered.

The program provides an opportunity for a significant reduction to the backlog of rehabilitation work, thus eliminating potential safety hazards.

"A project to re-employ geologists and draftsmen is also in the planning stage," Mr. Pope added.

MADOC C.O.P.E. CORPORATION

NOTICE OF Annual General Meeting

Notice is hereby given that The Annual General Meeting of the Members of Madoc C.O.P.E. Corporation will be held at Centre Hastings Retraining Centre Durham St. S. in Madoc, Ont. On the 13th day of May, 1982! At the hour of 7:30 p.m.

For the following purposes:
- To receive reports from the treasurer & financial statement of the auditors
- To elect the directors for 1982
- To appoint auditors for 1982
- To transact other business before the meeting.

The Retraining Centre will be open at 7 p.m.

Dated at Madoc, Ontario
This 29th day of April, 1982
By order of the Board
Wilma Cassidy, President
Margaret Wright, Secretary

All interested persons & new members welcome!

LESLIE'S

Samsonite LUGGAGE

"Caribbea 100" Series

20% OFF

SPECIAL ORDERS ACCEPTED

SEE OUR RACK OF LUCKY SIZES

ALWAYS VALUE & QUALITY AT LESLIE'S

The home of the comfortable fit

255 FRONT ST. DOWNTOWN BELLEVILLE

Cancer research

Many areas of research look promising for the future - work in restoring radiation sensitivity to cancer cells, identifying populations at high risk for cancer, and studying viruses as possible causes of disease. Such programs need steady financial refuelling if answers are to be found. Support the Canadian Cancer Society's annual campaign in April.

Cancer research has developed the Cobalt-60 beam therapy unit, the Betratron and the linear accelerator. All play a vital role in the treatment of cancer. But such technical research would come to a halt without your support. Give generously when a Canadian Cancer Society volunteer comes to your door.

...

Protect yourself against cancer in two ways: know the "Seven Steps to Health" and contribute generously to the Canadian Cancer Society, which through research and public education is working to prevent cancer. There Is An Answer To Cancer ... And You Are Helping Us Find It.

...

"The mind of each man is the man himself." Cicero

FRASER & O'NEIL LIMITED REALTOR

Real Estate & Mortgage Broker
257 N. Front Street, Belleville, Ont.

MODERN RANCH STYLE DUPLEX - a lovely home suitable for a family plus inlaws. 3 complete units, separate basements, 2 furnaces, 2 bedroom apartments with dining rooms, hardwood floors, 2 car garage. Large lot in Madoc. Asking $79,900.

SOUTH OF MOIRA LAKE - on 62 highway, a beautiful partially wooded lot. Severed and surveyed, entrance culvert, over 1½ acres. A septic tank permit had previously been granted. Asking $13,800.

FURNISHED HOME - on 62 highway south of Madoc. Redecorated with modern furniture, ready to move in, 3 bedrooms, large dining kitchen area, spacious living room, vendor would consider taking back a 1st mortgage to qualified purchaser. Asking $37,500.

613-962-3418

Get Mom out of the kitchen this Mother's Day!

...let us do the cooking!

Treat Mom to delicious chicken and seafood, tasty homemade salads and other treats, make Mother's Day really "special" this year with dinner from Dixie Lee.

MOTHER'S DAY SPECIAL

ECONOMY BOX

9 pieces of tender Golden Chicken
Enough to feed a family of 3 to 4

$4.99
SAVE $2.00
Reg. Price $6.99

Mother's Day Only
MAY 9, 1982

Dixie Lee
CHICKEN & SEAFOOD

Madoc
473-4644

$6782

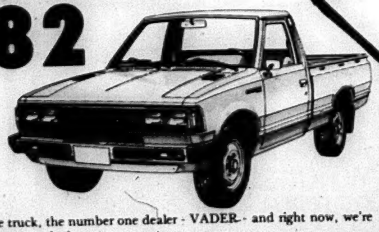

Offer expires May 31st, 1982

The number one truck, the number one dealer - VADER - and right now, we're offering the number one deal

Datsun's 1982 small box pickup is on sale right now for the incredible price of just *$6,782*

And - to top it off, *VADER'S DATSUN* is also offering a special price on canopies and a free striping kit.

So dress up your truck while you pay less for it.

Only at *VADER'S DATSUN, 21 College St. W., Belleville, Ont.*

The top truck deal - and a top in the bargain. No wonder we're number one!

#1 DATSUN

DATSUN VADER'S SALES & SERVICE

21 COLLEGE ST. WEST, BELLEVILLE, ONTARIO 966-2017 - 966-5302
SERVING YOUR MOTORING NEEDS FOR OVER 28 YEARS
Open 8:30 a.m. to 9 p.m. Mon. - Thurs., Fri. & Sat. Till 6 p.m.

MIDWEEK
SECTION
MARMORA THE HERALD
MADOC THE REVIEW
HASTINGS THE STAR
HAVELOCK THE CITIZEN
NORWOOD THE REGISTER

Tulip time in Ottawa

By BEATRICE LAHAM

Tulips, tulips and more ips....free outdoor activi- s for all...that's the stival of Spring in the tawa region, a festival hich has recently been ted among the top 16 urist events in Canada.

This year, there will be a storic touch to the festival ecause 1982 marks the 50th anniversary of the ideau Canal. From May 16 24, the whole National apital Region will be elebrating.

Ottawa has been called lorth America's tulip capi- al, with its many-hued arpet gracing the Rideau Canal, Parliament Hill, Dow's Lake and the Experi- nental Farm.

The National Capital Commission has planted millions of tulips, and many Ottawans have followed its example and their countless flower-beds add to the display. Along the Ottawa River, daffodils maingle with the tulips, and crocus- es bloom all over the city.

This floral symphony does not pass unnoticed after a long winter. The American Bus Association recently rated the Festival of Spring among the 100 North American tourist events of national and international renown. Only 16 of those events are Canadian, and the Festival of Spring is the only one mentioned from the capital region.

In May, Ottawa plays host to many tourists, and the occupancy rate in the hotels rises to 96 per cent, mainly on account of pack- age tours and city sightsee- ing bus tours. However, the festival's real tourist attrac- tion is the tulip display which is unique on this continent.

Ottawa's love affair with tulips dates back to the Second World War when Princess Juliana, the future Queen of the Netherlands, took refuge in the Canadian capital. In 1945, to express her gratitude to the city and its people for their hospital- ity during those years, she gave 100,000 tulip bulbs to Ottawa. Those tulips from Holland were immediately planted on Parliament Hill and along the Canal. Prin- cess Juliana was so moved by that gesture that she decided to make another gift of 10,000 bulbs a year to commemorate the birth of her daughter, Princess Mar- giret, in Ottawa during those few years of exile. The rest of the tulips planted by the NCC are bought in Holland.

The Festival of Spring also offers a range of outdoor activities to please the young and not-so-young.

This year, the festival will open with the Eighth Annual National Capital Marathon. Thousands of runners will discover the beauties of the capital as they follow a 42-km (26-mile) route which takes them from Carleton Univer- sity, along Colonel By Drive, past Parliament Hill and along the Ottawa River Parkway.

The less athletic will be able to stroll in wonder around one of the largest open-air craft markets in Canada, a few minutes' walk from Parliament Hill in Major's Hill Park. There will be something for everyone as a hundred or so Quebec and Ontario arti- sans display porcelain, pot- tery, woodcrafted articles, jewelry, weaving, paintings and many other original creations.

There will also be free entertainment and films on Major's Hill Park for every- one.

This eighth Festival of Spring will coincide with the annual opening of the Rideau Canal which will be celebrating its 150th anni- versary, so ceremonies of a historical nature should be expected. As a matter of fact, Colonel By first opened the Canal in 1832. One hundred and fifty years later, the festival offers an opportunity to do him homage. Aqualude, on Dow's Lake, will offer a series of activities to com- memorate that anniversary. A flotilla on the canal will have a historic bent. The boats will be decorated, the people on board dressed in period costume, and there will be square dancing -- in short, Aqualude will take the public back to the days of Colonel By.

This festival celebrating the coming of spring is a real community celebration. The entire capital region is taking part in the festivities. Two neighboring cities, Nepean and Kanata, will each have their "day", and for its day, Kanata is preparing a balloon race.

The organizers hope to attract between 400,000 and 500,000 people.

Rideau Canal is banked with flowers for spring show

What do most winners do?

You've just won a major lottery prize. What happens next? If you're like most big winners, life returns to normal very quickly, says a recent Ontario Lottery Cor- poration survey. Most prize money is banked or invested and the vast majority of winners keep on working.

"The survey results sup- port what we've always believed: that Ontario win- ners treat their good fortune very sensibly," says D. Norman Morris, president of the Corporation. "Gener- ally speaking, winners don't change their lifestyle dram- atically. They continue to live in the same house and keep the same job."

Highlights of the results are as follows:

- 97.3 per cent of respon- dents received fair and courteous treatment from the news media.
- 89 per cent were not solicited for donations and 70 per cent of those who were, did not find the solicitations a problem.
- 93.8 per cent of respon- dents did not give up their jobs.
- 82.5 per cent banked their winnings or invested them in securities, bonds or short-term notes.
- 37.1 per cent shared their prizes with charities, family and friends.
- 21.6 per cent took a vacation.
- 19.2 per cent purchased a new vehicle.
- 18.2 per cent paid off their mortgages or bought a new home.
- other uses for the prize money included: education for self or family (3.1 per cent) and repayment of debts (4.8 per cent).

Prizes claimed by respon- dents ranged from $7,000 to $1 million. "This is an on-going project," Morris said. "We will continue to poll our winners and report on the results from time to time."

The Ontario Lottery Cor- poration is a Crown Corpor- ation reporting to the Legislature through the Minister of Tourism and Recreation, the Honourable Reuben Baetz. The Corpor- ation operates four lotteries in Ontario: Wintario, Lottar- io, Provincial and Super Loto.

Windbreak trees available

Landowners are being offered trees at two and a half cents each, provided they'll plant them to form a windbreak that can save them up to $250 annually on fuel costs.

"It's a simple, natural and traditional way to protect your home from cold winds," says Ministry of Natural Resources' Region- al Forestry Specialist Henk de Vries. "But modern research has shown how effective good windbreaks can be. Properly established and maintained windbreaks can save home heating costs by 17 to 25 per cent.

"Other benefits to farm- ers include protection for livestock and buildings, reduction of snow drifting problems, reduction of soil erosion, and improving the appearnace of their pro- perty."

The cost of windbreaks is shared by the landowner, and provinicial and federal governments as part of an energy conservation effort.

An average windbreak of 400 trees, planted in three rows, 600 feet long, costs landowners $20. That's $10 an order plus two and a half cents per tree.

Minimum orders are 100 trees. And landowners must have at least two hectares (five acres) to be eligible.

Ministry of Natural Re- sources staff will be contact- ing landowners in rural areas throughout Eastern Ontario to explain the program. These people will also help design the wind- break, explain how to prepare the planting site and planting technique, and help choose the best tree species for the location.

For more information, contact your local district office of the Ontario Minis- try of Natural Resources, or Henk de Vries, RPF Regional Forestry Specialist Kemptville, Ontario KOG 1J0 (613) 258-3413

Police Week coming

OPP Commissioner James Erskine has invited Ontario residents to visit one of their 16 district headquarters or 185 local OPP detachments during Police Week, May 9-15.

The traditional open house held by the OPP will be repeated this year to mark Police Week 1982. Many detachments will have displays showing how the men and women of the OPP serve their communi- ties.

The Police Week slogan this year is: We Are All Victims of Crime. This theme will be stressed by police officers right across the country.

"This year's slogan really hits the spot," said Com- missioner Erskine. "We are all paying in the end, whether it's higher prices in stores to compensate for shoplifting, higher insur- ance premiums to pay for stolen cars or higher taxes to pay for vandalized schools."

Many of the police displays in various shopping malls will emphasize how people can help themselves by trying to prevent crime. From a youngster who makes sure he padlocks his bike to the cottage owner who marks his property and records serial numbers of valuable items, everyone can play a part in reducing crime.

"Police forces are moving more and more to pro-active policing, or striving to prevent crime rather than just catch the criminals afterwards," explains Com- missioner Erskine.

"But the finest technol- ogy and lastest police equipment are useless with- out the help of a concerned community."

Kinsmen Club of Campbellford

LAS VEGAS NIGHT

Saturday, May 22, 1982

CAMPBELLFORD CURLING CLUB

Barbecue Beef Dinner
from 6 p.m. to 8:30 p.m.
Prepared by Floyd Grills

Dancing from 9 p.m. to 1 a.m.
Music By "SOMETHING BLUE"

Casino 7 p.m. to 9:30 p.m.

Tickets - $12.50 per person

ONE FOOT IN THE FURROW

May brings anticipation

By BOB TROTTER

The first few days of May always remind me of a house cat coming outside for the first time, wide-eyed and uncertain about what to do next.

It is a timid time of the year. The days may be warm but the nights can be chilly. If a few snowflakes fall, they rarely last long. My father used to call it robin snow because it disappeared with the morning sun and the robins feeding on the grass seemed to help it disappear.

We have seen and, even more exciting, heard, the flocks of geese heading north for their summer nesting places.

All of nature is wide awake now and alert because the growing season in this country is short and summer, hot from hurrying, is bustling along to get on with the business of growing things.

It is an exciting time of year for farmers in this country. They are itching to get on the land, to get the seeding done.

Suddenly, the leaves are out. The tender plants and wild flowers that hid in the dark ground push their way to the sun without fear of a killing frost.

Farms where considerable tile drainage has been done allow owners to cultivate earlier. This can give the farmer another three weeks on the growing season.

I have been a bird lover for many years and have learned to admire almost all species, even the ugly turkey vulture which acts as a garbageman from the skies. Gulls have been a favorite even before Jonathon Livingstone, but recently, many complaints have been registered by farmers when cultivating. Hundreds of gulls come streaming in from miles away.

Unfortunately, they feed on earthworms and those worms do far more good for the land than the gulls.

I have heard some farmers in recent years suggest that they should be allowed to kill these graceful flyers but surely another method can be devised to keep them from fresh-plowed fields.

Surely, though, everything, spiritual as well as material, proceeds out of the earth. I have watched my grandfather, a dour Yorkshireman, almost weeping when he picked up a handful of soil in the springtime. He would sift it through his fingers, smell it, almost fondle it.

My father, with Irish and Scots blood coursing through his veins, would seek out wildflowers in the spring. Not pulling them, of course, he would place his hands tenderly under a bloom and a great look of wonder would come over his face as he stared at the beauty in the bloom.

Neither one of them was a farmer but they worked in the good solid earth throughout their lives and I cannot help but believe they were both glad to return to the soil when they died.

Human happiness, it seems to me, is the true odor of growth, the sweet smell of freshly-turned earth and the joy of seeing seeds planted, sprouting and growing as the miracle repeats itself, year after year.

Those with a little grey up top can remember springtimes when small schoolhouses were still in use, when the breath of spring overcame the odors of chalk, sweaty children and sticky varnish. The good earth and its odors would steal through the open windows and we would long to be any place except stuck in that stuffy school.

Those feelings still overcome all of us at some time during this merry month of May.

YAMAHA
THE WAY IT SHOULD BE

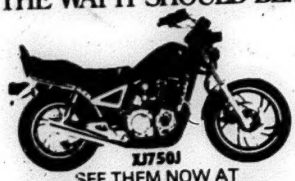

XJ750J
SEE THEM NOW AT
DUNFORD SALES & SERVICE
MON-FRI-8 A.M.-8 P.M.
SAT-9 A.M.-5 P.M.-CALL 778-3767
1 Mile south of Havelock on Hwy. 30.

CALLOUSES?

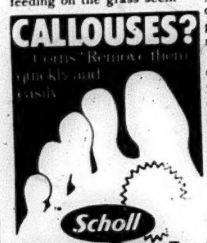

Corns? Remove them quickly and easily.

Scholl
Zino Pads
MEDICATED

MEDICINE FOR YOUR EYES.

FOUR CYLINDER
1981 OMNI CUSTOM 4 AUTOMATIC, RADIO, DEFROSTER, RADIALS, TINTED GLASS, 4 DOOR SEDAN, MAROON LIC. RZP 735
1981 RELIANT SE 4 AUTOMATIC, RADIO, POWER STEERING, RADIALS, WHEEL COVERS, DEFROSTER, 2-TONE, 2 DOOR COUPE, BLUE LIC. RZP 676
1980 OMNI CUSTOM 4, 4 SPEED, RADIO, DEFROSTER, WIPER, RADIALS, 4 DOOR SEDAN, BLUE LIC. PBT 060
1980 MUSTANT 4, 4 SPEED, RADIO, DEFROSTER, RADIALS, SUNROOF, 2 DOOR COUPE, WHITE LIC. PHF 023
1979 HORIZON TC3 4, 4 SPEED, RADIO, DEFROSTER, RADIALS, STRIPES, 2 DOOR COUPE, RED LIC. OJT 809

SIX CYLINDER
1981 LEBARON 6, AUTOMATIC, AIRCONDITIONING, SPEED, VINYL ROOF, DEFROSTER, POWER WINDOWS & DOOR LOCKS, 4 DOOR SEDAN, GREEN LIC. PVS 958
1980 CAMARO 6 AUTOMATIC, RADIO, POWER STEERING & BRAKES, DEFROSTER, RADIALS, WHITEWALLS, 2 DOOR COUPE, SILVER LIC. PWA 367
1979 VOLARE 6, AUTOMATIC, POWER STEERING, WHITEWALLS, WHEEL COVERS, DEFROSTER, MOULDING, 4 DOOR, SEDAN, BLUE LIC. OLJ 961
1978 FORD GRANADA 6 AUTOMATIC, RADIO, POWER STEERING & BRAKES, RADIALS, DEFROSTER, 4 DOOR SEDAN, BLUE LIC. NOT 149
1976 VOLARE CUSTOM 6 AUTOMATIC, RADIO, POWER STEERING, RADIALS, WHEEL COVERS, DEFROSTER, 4 DOOR SEDAN, TAN LIC. KYE 558

EIGHT CYLINDER
1981 NEWPORT 8, AM FM, AIRCONDITIONING, SPEED, POWER STEERING & DOOR LOCKS, 60-40 SEAT, TILT WHEEL, MICHELIN TIRES, 4 DOOR SEDAN, BLUE LIC. RZP 750
1981 CORDOBA 8, AM FM, AIRCONDITIONING, SPEED CONTROL, CABROLET, POWER STEERING, DOOR LOCKS & WINDOWS, 60-40 SEAT, 2 DOOR HARDTOP, BROWN LIC. RZP 649
1980 CORDOBA 8, AIRCONDITIONING, DEFROSTER, SPEED CONTROL, VINYL ROOF, RADIALS, TINTED GLASS, 2 DOOR HARDTOP, GREY LIC. PMK 191
1979 NEWPORT 8, AUTOMATIC, RADIO, POWER STEERING & BRAKES, RADIALS, 60-40 SEAT, VINYL ROOF, DEFROSTER, 4 DOOR SEDAN, GREEN LIC. OFH 359
978 DIPLOMAT 8 AUTOMATIC, RADIO, POWER STEERING & BRAKES, RADIALS, WHEEL COVERS, VINYL ROOF, DEFROSTER, 4 DOOR SEDAN, BLUE LIC. LNH 366

TRUCKS AND VANS
1980 DODGE D50 SPORT 4, 5 SPEED, RADIO, BUMPER, WHEELS, THREE-EIGHTH TON, ORANGE LIC. EN1473
1980 DODGE SE 8 AUTOMATIC, AM TAPE, POWER STEERING & BRAKES, 2 TONE, H.P. SUSPENSION BUMPER, ½ TON, RED & SILVER LIC. EN1434
1980 DODGE B200 8 AUTOMATIC, RADIO, POWER STEERING & BRAKES, WHEEL COVERS, MAXIVAN, GREEN LIC. PLW292
1979 DODGE B200 8 AUTOMATIC, RADIO, POWER STEERING & BRAKES, HEAVY DUTY SUSPENSION, WINDOWS, MAXIVAN, BLUE LIC. EM8251

* Special Of The Week *
'79 Aspen SE 2 DOOR, 6 CYLINDER, YELLOW & WHITE LIC. OLW 398 25,730 M.

Did You Know That
Cars today are not so expensive - not when you consider 1912 Chevrolets sold for $2,150.00 ?

J.J. Stewart Motors Ltd.
37 Peterborough St.
Norwood, Ont 639-5383
SATISFACTION GUARANTEED
Open Weekdays til 9 p.m. • Saturdays until 5:30 p.m.
Dodge CHRYSLER SALES/SERVICE
Plymouth CHRYSLER SALES/SERVICE

★ FARM ★ DIRECTORY
Shop these merchants for your farming needs.

VERSATILE
FRANK TUCKER FARM EQUIPMENT LTD.
Allis Chalmers
Farm & Garden Equipment
Maitland Dr. E.
R.R. 5, Belleville, Ont.
613-962-3502
613-962-5044

Allan Baker
Leyland Tractors
(Kongskilde Plows)
SALES & SERVICE
Phone 639-5819
Norwood, Ont. KOL 2VO
KOL 2VO

Ford
Tractors & Equipment
PATZ- SALES & SERVICE
DION Forage Equipment
Cannifton Garage
962-7633

Steel Stabling
COMFORT STALLS
42", 48", 54"
or name it. Dividers.
Bull or Freshening Pens
(made to your specifications)
FOR THE PIG FARMER.
Dry Sow Stalls, Pens, etc.
WARKWORTH FABRICATING & WELDING
Floyd W. Grills, Prop.
1-705-924-2501

Odds 'n' Ends Store
We Buy and Sell Everything & Anything
RE-OPENS May 5
71 Forsyth St., Marmora
Bus. 613-472-2213
Res. 613-472-3511
Furniture & Household Appliances
Pocket Books & Clothes
Will buy used appliances, any condition & repair.
STORE HOURS
Wed., Thurs. 10-5,
Fri. & Sat. 10-6

"Cremation has become increasingly acceptable in Canada and elsewhere and is acknowledged as being sensible and dignified"

We invite inquiries about cremation, Highland Park Crematorium and Chapel. Write or phone your Funeral Director or this office for a free informative booklet which will answer your questions.

HIGHLAND PARK CREMATORIUM
ADMINISTERED BY
Little Lake Cemetery Company
915 Heggart St., Peterborough,
K9J 2Y1 705-745-6984

It's a funny country. I say that because I've just met Susan Nattrass, and if the name doesn't immediately register, I've made my point already. Susan Nattrass, who lives in Edmonton, is one of the most phenomenol athletes this country has ever produced. If there are any blemishes on Ms. Nattrass's horizon, it is perhaps because her sport is trap shooting, she's a Canadian and a woman.

But she's won her sixth world championship as a trap-shooter, and at 31 has yet to reach her peak. She set a record for the world's women in 1978 - 195 birds out of a possible 200. The men's record is 199, but the men's championship has been won with 197 the last few years. And when you consider that the Europeans, who are more sophisticated about shooting as a sport, believe that trap-shooters reach their peak between 30 and 40, I think it's fair to say that we haven't heard the end of her, by a long shot. She is to shooting what Wayne Gretsky is to hockey. As a matter of fact, now that recognition has finally begun to come, it's worth noting that she beat the great Gretsky in the voting for the Lou Marsh Trophy, which made her athlete-of-the-year for 1981.

Ms. Nattrass has incredible eyes. She can read a line of type at 20 feet that people with mere 20-20 eyesight can't decipher beyond ten. Optical tests also indicate that she has an uncanny ability to track flying objects. What else is there? Co-ordination, fine motor skills, strength, and stamina, conditioning, and last but not least, the factor that often separates great athletes from merely proficient ones, the ability to concentrate. Just by being herself, and doing what she does so superbly, she has done great things for shooting, women and the country. But she did it for years without recognition. She won her first world title in Switzerland in 1974, and here at home, no one had ever heard of her. She is proud to be a Canadian, but she has suffered in competing for a country that doesn't take shooting, and sometimes women, very seriously. She still has very little help, financial or organizational, which means a lot of third class travel and accommodation. She puts up with it, of course, for love of the sport and love of the country. But when you're trying to psyche yourself up to shoot better than any other woman in the world, you sometimes ask yourself why you're living in a tent in a borrowed sleeping bag. Sleeping in a decent hotel somehow gives you a better image of yourself, not to mention a better night's rest. She isn't complaining, but she admits that her shooting has sometimes suffered because of Canadian penny-pinching. Susan Nattrass is not only a unique Canadian, she's in a uniquely Canadian dilemma. Make out of that what you like. I've said enough.

That's not news, but that too is reality.

ASTRO-DESTINY

ARIES Mar. 21 - Apr. 19 — Vigilance pays off. Career openings may come but you have to be quick to capitalize on them.

TAURUS Apr. 20 - May 20 — One angry word to your romantic partner may be one too many. Think before you speak.

GEMINI May 21 - June 20 — Dame Fortune smiles constantly this week. Take a chance on a lottery - it could be for the big one.

CANCER June 21 - July 22 — The oldsters in your family and circle of friends like to be included in discussions. Give them the time.

LEO July 23 - Aug. 22 — You could be in for a surprise now. Whatever it is you'll take it in your stride.

VIRGO Aug. 23 - Sept. 22 — Proper diet and sleep will have you perking away like your old self. Give yourself a chance.

LIBRA Sept. 23 - Oct. 22 — Self-improvement is not always the easiest task... but in your case it's not too hard to accomplish.

SCORPIO Oct. 23 - Nov. 21 — A dispute can arise from a seemingly innocent remark so it pays to guard your tongue. A friendship could be at stake.

SAGITTARIUS Nov. 22 - Dec. 21 — Finances are a headache. More goes out than comes in and you find yourself a bit short this week.

CAPRICORN Dec. 22 - Jan. 19 — Keeping your dreams to yourself definitely is not the way to have them realized. Let them be known and they can come true.

AQUARIUS Jan. 20 - Feb. 18 — There are more than the usual amounts of invitations flowing in this week. You're the hit of the galas.

PISCES Feb. 19 - Mar. 20 — Financial opportunities are around, but you must be on the alert. Take some time away from the fun to concentrate on money aspects.

One stop shopping!

J&L GULF JOINS MORE THAN 300 AMC/JEEP/RENAULT DEALERS ACROSS CANADA.

J&L Gulf has it all—2-Wheel Drive AMC, Front-Wheel Drive Renault, and 4-Wheel Drive Eagle automobiles and Jeep vehicles. Plus Factory approved parts and service.

AMC. Built to last.
1982 Spirit, Concord and Eagle have 100% galvanized steel inside all exterior body panels, Ziebart® Factory Rust Protection, a full 5-year No-Rust-Thru Warranty, and are covered by the American Motors Buyer Protection Plan.
For 1982 the 4-Wheel Drive AMC Eagle has Select-Drive as standard equipment. Change from the economy of 2-Wheel Drive to the traction and security of 4-Wheel Drive at the flip of a convenient dash mounted switch.
And all 1982 AMC automobiles have improved Transport Canada Fuel Economy Ratings.

AMC/Jeep
RENAULT

Jeep. The legend grows.
The legendary 4-Wheel Drive Jeep vehicles just keep getting better, tougher and more fuel efficient. In fact, all Jeep vehicles have improved fuel economy for '82.
If you are looking for a tough workhorse, or a proven off-road recreation vehicle, or both, there's a Jeep vehicle for you... the legendary Jeep CJ, Jeep Cherokee, Jeep Wagoneer, or the rugged Jeep Pickup. And there's the exciting Jeep Scrambler that makes mini truck 4 x 4's look like imitations.
Jeep vehicles for '82. They work hard and play hard.

Renault. Front-wheel drive.
Renault has been developing and building front-wheel drive automobiles for more than 20 years. In fact over 20 million front-wheel drive Renaults have been sold around the world.
For 1982 there is the highly fuel efficient Renault Le Car at a very competitive price; in both 3-door and 5-door models. And the roomy, comfortable Renault 18, in both Sedan and Wagon.
And all 1982 Renaults are covered by the American Motors Buyer Protection Plan which includes a comprehensive 12-month/20,000 km Warranty, free loaner car service and special trip interruption protection.
See your Renault Dealer for complete details.

AMC, Spirit, Concord, Eagle, Buyer Protection Plan and No-Rust-Thru are trade marks of American Motors Corporation. Jeep, CJ, Cherokee, Wagoneer, Scrambler and the CJ grille design are trade marks of Jeep Corporation. In Canada, American Motors (Canada) Inc. is a licensed user.
® and Renault are trade marks of Regie Nationale des Usines Renault.

J&L GULF
18 Ottawa Street, Havelock, Ontario (705) 778-3352

Real Estate

Beware of building bilkers

It's a familiar scenario to the Ontario consumer ministry: the unsuspecting homeowner agrees to a "free" roof inspection and finds, much to his surprise, that extensive work is needed immediately. The co-operative salesman offers to do the work, and of course, just happens to have a contract ready for signing.

This is just one of the home renovating gambits that surface every spring in Ontario; and through a simple lack of information, hundreds of consumers fall prey to the often convincing sales pitches of unscrupulous home repair companies.

Roof inspections are not the only renovation game in town. Home repair soliciting covers a wide group of services such as paving, siding installation, roof and gutter repair, insulation and general repair work. Consumers may, for instance, be offered a free furnace or chimney inspection and told their chimneys need cleaning or their funraces require extensive repair work.

Another popular technique is to offer a "good deal just because we happen to be in the neighborhood with all our materials and equipment." Consumers shouldn't fall for this pressure tactic without first asking the salesman for names of neighbors who are having work done. Call and ask for thier opinion of the company.

To avoid problems with home repair contractors, consumers should get at least three estimates outlining the kind of work to be done, who will do it, how much it will cost, what kind of warranty or guarantee is offered, and the starting and completion dates.

Consumers should also ensure all the subtrades are covered in the agreement, so they don't get stuck with a hefty bill from an electrician or plumber.

ARNOLD REAL ESTATE LIMITED

HAVELOCK AREA

Aluminum sided summer home with insulated guest cabin, outdoor fieldstone barbeque, lot 150' x 300', existing mortgage, $10,000 at 15½ per cent interest. Full price $16,900

VILLAGE OF HAVELOCK

TWO BEDROOM frame bungalow on sewers and water, 13 per cent first mortgage to run to 1985. Full price $38,500

FULL PRICE $6,500 - Fantastic building site, 1 mile north of Havelock on paved road. Lot size 325' x 300' surveyed.

43 ACRES - Excellent building site, rolling land, small stream and bush. Full price $22,900

7 ROOM two storey stucco farm house, 114 acres, about 1 mile north of Havelock on paved road, mostly bush. Full price $56,900

STONEY LAKE

FRAME COTTAGE - Immaculate condition with cabin, partially furnished with right-of-way to lake. Full price $34,900

TWO excellent building lots in the Village of Havelock, surveyed 82½' x 132' each.

VILLAGE OF HAVELOCK

6 YEAR OLD 3 bedroom brick bungalow with attached garage, fireplace, separate brick chimney for wood burning stove in basement, electric heat, R40 insulation, on sewers & water.

TENT & TRAILER PARK

53 SITES, 5 acres of pine, 720' sandy shoreline, 2 cottages, office & small summer living quarters. Well equipped park on beautiful Weslemkoon Lake north of Madoc. Year round road. $60,000 down V.T.B.

ART SKREPNEK 705-778-3711 or evgs. 705-778-3190
Arnold Real Estate Limited

ARNOLD REAL ESTATE LIMITED

MADOC VILLAGE

Immaculate 2½ storey brick home, beautifully carpeted on double, serviced lot. New garage, excellent gardening $39,900

Attractive 3 bedroom bungalow on nice high lot overlooking park. New furnace, 2 baths, garage. Borders on creek $34,900

Tidy 3 bedroom older home on serviced lot, close to downtown $21,900

4 bedroom home on large serviced lot. New family room, 2 storey barn. $32,500

Lovely customized 3 bedroom brick, 2 storey home, 90 per cent finished, solid oak stairway and rails, 2 baths, 47,000

Block of 4 high and pretty building lots each 66' x 165' fully serviced in prime location. Owner will sacrifice at $4,000 each.

FARMS

50 acre hobby farm, excellent maintenance free house. Barns, 30 acres under cultivation, balance bush & grazing $48,000

175 acre farm, 100 workable, balance bush & grazing. Fine 4 bedroom home, 2 baths, stone fireplace, very private $100,000

150 acre farm, 17 miles from Belleville fronting on Township road. Attractive duplexed home. Ideal for 2 families $79,500

Extremely fertile 100 acre farm, house & barns. $38,000

VACANT LAND

50 acres nicely wooded, trout stream $25,000

100 acres, mature sugar maple bush, 1½ miles stream & waterfalls $34,500

23 acres, 7 acres open & fertile, balance hardwood bush $13,900

136 acres mixed bush, some timber, pond $22,000

4½ acre building lot at edge of Village, ideal for development. Give us a call

We have a great selection of rural houses and building lots in the area, cottages as low as $13,000 - one-third down

Please call your Centre Hastings Land Specialists
TED MERAW Madoc 613-473-4274
Marmora 613-473-3131

Century 21

GRAY-MUNRO REALTY LIMITED

Stirling	395-3312
Madoc	473-4553
Tweed	478-3345
Campbellford	653-3421

BANNOCKBURN - 2 bedroom, 1½ storey excellent starter home.

ELDORADO - Brick country home, ideal for a "large" family.

GUNTER - Multi-phase business. Information available for serious buyers.

HASTINGS - 1½ storey with two acres. $29,900

RESTAURANT - In excellent location. Long term lease. For complete business and fixtures. Vendor will assist in financing. $24,900

WATERFRONT COTTAGE - On Trent with many extras. Low $30's.

VACANT LAND - 14.6 acres, ever flowing creek. Pine forest, some pasture $12,900

10 ACRES HARDWOOD BUSH - Two road frontages, hydro & telephone available $11,900

GOLD IN THEM THERE HILLS - Just about 100 yards from Ontario's First Gold Mine. Lovely 3 bedroom home with many extras. Asking price $26,900

ARNOLD REAL ESTATE LIMITED

MARMORA AREA PROPERTIES

100 acres, consisting of: 70 acres of white birch, hard maple, oak, yellow birch, ash and bass wood, 30 acres spruce cedar and balsam, some huge white spruce, summer road, small cabin, located 10 miles north of Marmora, good hunting area. Asking $15,900.

2.5 acres, on year round road, surveyed, well wooded, access to Crowe Lake. Asking $3,450. with terms.

25 acres, on Old Hastings Road, south of Ormsby, 330 feet road frontage, 3,200 feet deep. Asking $6,000.

50 acres south east of Marmora, consisting of spruce, cedars, some white birch, 1,000 feet road frontage, close to river and conservation area. Asking $10,500. Vendor will hold mortgage, below current rates.

23 acres, 2 miles from Madoc Village, good work land, and hardwood bush, surveyed, ideal building site. $13,900.

72 acres, cedars, hardwoods, open areas, surveyed. $13,900. Located 9 miles north of Marmora.

59 acres, hardwoods and pine, surveyed, highway frontage. Asking $21,000. Mortgage available at 12 percent interest.

400 acre tent and trailer park, small lake, already zoned, highway location.

COTTAGES

2 bedroom cottage with access to Beaver Creek, large lot, large living room with cathederal ceiling, furnished, asking $27,000.

3 bedroom cottage with access to Crowe Lake, all new drywall, built-in oven and range, lot size 55' x 130' 3 pc. bath. Asking $30,000.

Aluminum and stocco sided cottage, on Beaver Creek, 100 ft. water frontage, sliding glass doors, 2 bedrooms, approximately 90 percent completed. Asking $29,900.

Cedar sided cottage, on Beaver Creek, 3 bedrooms, brick fireplace furnished. 100 ft. frontage by 165 depth. Cottage inside lined with tongue and groove pine boards. Assumable 11 percent mortgage. Must be sold. Asking $37,900.

For further information on the above properties call
Bill Campion 613-473-3131 or evgs. 473-2941

BOWES & COCKS LIMITED REALTOR

The Gallery of Homes

HOBBY FARM

4 miles North of Madoc, 3 acres, new barn, newly renovated, four bedroom home, with family room. Several apple trees. Asking $36,900. Good terms.

BEAVER CREEK

Cottage lot, 125' frontage, trailer sleeps 6, minutes to Crowe Lake, excellent building site. Asking $15,000. 14 percent financing.

Call DAN TERRION
613-472-3432

Private Sale

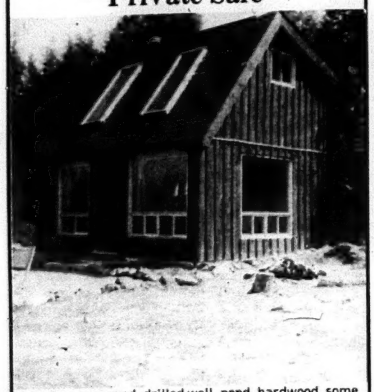

22 acres, surveyed, drilled well, pond, hardwood, some cleared land, located on knoll, beautiful view, knotty pine interior, 2 x 6 construction, 2 story with loft, propane fridge and stove included; small garden shed. $37,500. 8,500 down. Vendor will hold first at less than current rate. 5 year term, air tight wood stove included.

613-966-1034
After 7 p.m.

DAVIDSON REALTY LTD.

Havelock Plaza 705-778-2182
Norwood Office 705-639-2131
Peterborough 705-748-3777

SPOTLESS modular home, 60' x 12' with a 208' x 208' board fenced lot. Includes 3 appliances, Fisher woodstove, double garage, front-rear screened decks, near Havelock $34,900

RAE McCUTCHEON 705-778-2182

HOBBY FARM near Norwood, 75 acres, 35 cleared, pond, 1½ storey house, restored barn 28' x 46'. All offers considered, must sell.

RAE McCUTCHEON 705-778-2182

ACREAGES - For woodlots, camping, building

90 ACRES - Road in, mixed wood, cedar swamp $16,500
18 ACRES - Spring fed stream, pine, cedar $12,900
5 ACRES - Spring fed stream, pine, cedar $9,900
3 ADJACENT 2 acre lots, all maple, your choice $4,500

JUDY ALTHOUSE 705-778-2182

RURAL BRICK BUNGALOW 7 year old. Separate dining room with patio doors to large deck and corner barbeque. Living room and kitchen, 3 bedrooms up, 2 bedrooms down. Walkout basement with large rec room, fireplace. Situated on 4.75 acres of which 3.5 acres are hardwood bush. Many other extras.

SUSANNE CARTER 705-639-2131 or 639-2258

TUDOR STYLE BUNGALOW with finished walkout basement. Fully automatic, Inground pool, double garage, workshop, small pond, super financing.

Call 705-639-2131 or 705-778-2182

FIVE YEAR OLD brick bungalow with new rec room, garage, town water, patio doors to rear yard. Priced for a quick sale. Located in Norwood.

Call 705-639-2131

98 ACRE BEEF FARM + Large barn, silo and feeder. New log cabin along stream on property, 1½ storey frame house. West of Norwood.

Call 705-639-2131

BRICK BACKSPLIT 3 bedroom, fireplace, rec room of 12' x 24', electric heat. Double garage. Sharp to show! Good financing! Norwood Village.

Call 705-639-2131

COTTAGE on the Trent. Large lot, year round access. Full high basement with walkout. Vendor will take back mortgage at excellent rate.

SUSANNE CARTER 705-639-2258 or 639-2131

SPRING

DO·IT·YOURSELF SPECIALS

ALL PRICES CASH & CARRY

DASHWOOD Doorways to Value

5' **489.**

6' **539.**

Vinylglide Patio Door

Patio Performer

"Vinylglide" patio doors combine the clean good looks and easy care maintenance of vinyl with the security and durability of quality kiln-dried wood frame construction and aluminum reinforced sash.

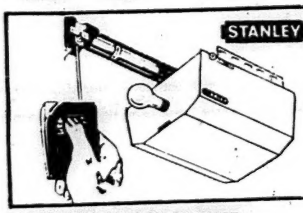

GARAGE DOOR OPENER

Save wear and tear on you and your garage door by installing a garage door opener. Provides added security for your home. Full year warranty and complete instructions for easy installation. Remote control.

$199.95 STANDARD MODEL

Bug Lanterns

BY ELECTROHOME

FROM **99.**

1 x 4 x 5'6'' Cedar

FOR FENCING

99¢ ea.

Ferrothane Rust Paint

30% off

1''x6''x8' 3 AND BETTER Spruce

1.19 EA.

DOMTAR MANOIR

Shingles

- 235 lb.
- 15 year guarantee

$9.59 per bundle

STOCK COLORS ONLY

Manoir's unique silhouette.

2 X 6 BUDGET SPRUCE

8'	1.60
10'	2.00
12'	2.40
14'	2.80

NO SORTING

WHILE STOCK LASTS

Varapel

FLECTO

20% off MOST COLORS IN STOCK

AS LOW AS

$16.49

MOST COLORS

OLYMPIC

2 x 4 Budget Spruce

10' - 1.20 ea.
12' - 1.44 ea.
14' - 1.68 ea.

NO SORTING

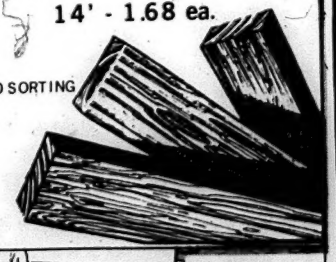

master charge

CHARGEX

VISA

FOXBORO, ONTARIO

DIAL 962-9184

ROLLINS LUMBER building centre

No Traffic Problems · No Parking Problems

JUST 5 MINUTES FROM BELLEVILLE
THE FRIENDLY VILLAGE OF FOXBORO

OPEN DAILY 8 A.M. TO 6 P.M.

SATURDAY 8 A.M. TO 2 P.M.

LOW MILEAGE CARS

1981 PHOENIX SUN ROOF 17,000 Miles
5 door hatchback, 4 cylinder, p.s., 4 speed, AM-FM 8 track stereo, fold down rear seat, white walls & wheel covers, tinted glass, medium ginger with matching interior, showroom condition. Lic. SCA 277

1981 LYNX 21,000 Miles
3 door hatchback, GL series, AM-FM 8 track stereo, front wheel drive, polar white with red interior, one local lady owner. Very sharp! Lic. RNK 040

1980 VOLARE 18,000 Miles
Economical slant 6 engine, p.s., auto., radio, rear defroster, dark royal blue with matching interior, very good condition, rustproofed. Lic. ROR 605

1979 MONTE CARLO 27,000 Miles
V7, auto., p.s. & p.b., radio, tilt wheel, clock, tinted glass, rally wheels, rustproofed, tu-tone green, locally owned. Like new! Lic. PFY 400

1979 RIVIERA SUN ROOF 30,000 Miles
Landau series, absolutely fully equipped, same styling as '82. Dark charcoal. Showroom condition! Lic. NVT 168

1979 OMNI 34,000 Miles
5 door hatchback, 4 cylinder, auto., p.s., fold down rear seat, radio, cloth interior, claret red, locally owned. Very sharp! Lic. NTX 892

1978 NOVA 24,000 Miles
4 door, 6 cylinder, auto., radio, rear defroster, whitewalls, wheel covers. Like new! Lic. MRO 099

1976 MERCEDES 300 D 77,000 Miles
4 door diesel, auto., p.s., p.b., power windows & sunroof, airconditioning, stereo, rustproofed, one local owner. Very good condition! Lic. LFO 956

1975 DUSTER 45,000 Miles
Slant 6, auto., p.s., p.b., stereo, defroster, extra rims & tires, rustproofed, one local lady owner. Must be seen! Lic. JET 820

1975 MERCEDES BENZ 230 4 Door Sedan
4 cylinder, auto., airconditioning, stereo, rustproofed, dark chocolate with biscuit leatherette interior. Excellent condition. Lic. JTM 539

NO DOWN PAYMENTS - BANK TERMS

Bertrand Motor Sales

COMPLETE SERVICE FACILITIES

117 Bridge St. W., Campbellford On Hwy. 30 N.

705-653-2990 Open Evenings

QUEEN'S PARK REPORT

By JAMES POLLOCK
MPP
HASTINGS
PETERBOROUGH

Ontario will be getting a new motor vehicle registration system which will provide Ontarians with a fast, efficient, and economical service once it comes into effect on December 1, this year.

Transportation and Communications Minister James Snow has just brought in the legislation which, once it is approved by the Legislature, will provide for the setting up of the new system.

The highlight of the new system will be a plate-to-owner arrangement whereby owners of motor vehicles will keep their licence plates indefinitely, transferring them to a new vehicle when the old one is scrapped or sold. In other words, the plates will follow the owner, not the vehicle.

With this arrangement, the Ministry of Transportation and Communications (MTC) will be able to provide the public, police and the courts with more reliable vehicle information.

It will also eliminate the problem of former owners receiving parking tickets and summonses which should have rightfully gone to new owners. This occurs too frequently under the present system when motorists fail to transfer the ownership of their vehicles properly and promptly.

The new system will also do away with the inconvenience of lining up in February to pick up licence validation stickers. In fact, the coming December 1, 1982 to February 28, 1985 licence renewal period will be the last time motorists will have to stand in long lines to get their stickers.

Starting December 1, yearly motor vehicle registrations will be based on the birth date of the registered owners. In the case of vehicles registered to a company, owners will be able to select their own renewal date, or assign several dates for a certain number of vehicles in their fleets.

Under the new system, those motorists with outstanding parking tickets will be denied licence registration renewal. Registration renewal will also be denied to those who have issued NSF cheques for any vehicle related transactions with the licensing agent or the MTC.

This will be of great assistance to Ontario's municipalities who have had a difficult task trying to collect parking fines in the past. It is also expected to reduce the backlog in the courts.

No longer will the registration fee vary according to the vehicle's size. A single registration fee will be introduced for all passenger vehicles regardless of their size. There will also be a single fee for commercial motor vehicles under 3,000 kilograms and a flat fee for mopeds and motorcycles.

The new system will be tied together by a new, on-line computer system which will permit a broader range of services to the public at every licence-issuing agent office in the province.

All in all, I believe the new system will result in a vast improvement in service to motorists in Ontario.

There is no doubt that Terry Fox was an inspiration to all during the last year or so of his young life and that his memory will live in our hearts forever.

Terry was a particular inspiration to young Canadians, and in memory of Terry, The Council for Canadian Unity is building The Terry Fox Canadian Youth Centre in Ottawa.

This permanent residential conference centre will be capable of accommodating 3,200 sixteen and seventeen-year-old Canadian students during an academic year.

Every week a new group of 136 will be able to come to the centre to take part in a bilingual program of Canadian studies. Tours of the artistic, architectural and cultral attractions of the national capital will also be included.

The centre will open its doors on September 19 this year. Applications for the first term have already closed, I understand. Applications for the second term close on October 15.

The total cost of a one-week stay at the centre will be $475. The Federal Government and The Council for Canadian Unity will pay $150 each, the applicant must pay a $25 registration fee, and the remaining $150 can be provided through a local sponsor.

The centre promise sto provide young Canadians with a unique opportunity to meet, get ot know each ther meet, get to know each other and exchange ideas.

For further information write to: The Terry Fox Canadian Youth Centre, P.O. Box 7279, Ottawa, Ontario, KIL 8E5.

eldorado forestry

NOTICE

Woodlot Owners

(Any Acreage - No Matter How Small)

May we help you through our complete management service, offering any or all of the following:

- ✓ Inventory
- ✓ Management Planning
- ✓ Marketing
- ✓ Surveying of Boundaries
- ✓ Harvesting
- ✓ Line & Fence Clearing

Our professional foresters and technicians can help you realize your woodlots' potentials.

Write: Eldorado, Ontario KOK 1YO

Wild rice real treat

Ontario wild rice is a culinary delicacy that is highly prized all over the world. Marketing specialists at the Ontario Ministry of Agriculture and Food suggest serving Ontario wild rice for special occasions this winter.

Uncooked wild rice is available in ½ pound and 1-pound bags. When purchased in this form, it has been roasted, hulled, cleaned and packaged. When measuring quantities of wild rice for cooking, remember that it swells to four times its size. One-half ounce of uncooked rice is enough for one serving.

Before using the wild rice in a recipe, be sure to soak it. For convenience use the quick soak method. First, wash the required amount of wild rice in cold water. Measure three times as much water as the amount of wild rice to be cooked. Bring the water to boil and stir in the washed rice. Parboil for only 5 minutes. Remove from heat. Let the wild rice soak in the cooking water, covered, for about one hour. Then drain, wash and cook as directed in the recipe.

The nutty flavor and soft, chewy texture of wild rice are prized additions to almost any dish. Wild rice makes an excellent stuffing for chicken, turkey, pheasant, and quail. Serve it as a side dish with beef or pork, or add it to your favorite casserole recipe for a new taste sensation.

Turn Your Old Furnace

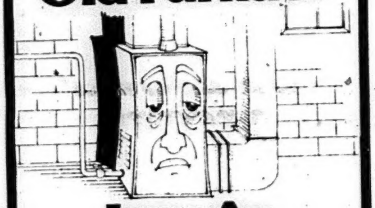

Into An Energy Saver!

Just add on a CARRIER HEAT PUMP and cut your heating costs. CARRIER HEAT PUMPS capture energy that's normally wasted and bring it indoors for your benefit!

Carrier

- ★ Works with oil, gas, or electric forced-air furnaces!
- ★ Adjusts to changing energy prices to keep your heating costs low!
- ★ Reverses to air condition your home in the summer!
- ★ Backed by nearly fifty years of Carrier heat pump experience!

CALL TODAY—SEE HOW MUCH YOU CAN SAVE! Get our free energy saving analysis of your home. We'll give you a great price on a new CARRIER HEAT PUMP—and show you how much lower your heating bills can be!

Qualifies for $800 Federal "OFF OIL" Grant.

BI-TEMP LIMITED
280 Jamieson Bone Road,
Belleville, Ontario
613-967-1066

Obituaries

THOMAS JAMES LOUGH

Mr. Thomas James Lough of Madoc passed away at Hotel Dieu Hospital in Kingston on April 20, 1982, at the age of 86. He was born in Marmora Township to the late John and Isabella Lough. Mr. Lough was the husband of Bessie Shadbolt and the late Leola Speck. He had lived in Madoc for over 30 years.

Mr. Sough is survived by his children Marjorie Kobylka of Chatham, Doris Emerson of Fort Erie, Kenneth Lough of Orillia, Jean McGarvey of Peterborough, Shirley Whyte of Chatham, and Carole McCorriston of Tampa, Florida. He was predeceased by Aileen Browne and Ernest Lough. He was also predeceased by brothers and sisters Charles and Allen Lough and Margaret Moffatt and Mary Phillips.

Mrs. Lough was retired, was educated in Marmora Township and was a member of the Board of Trustees of the Madoc Standard Church.

The funeral service took place on April 23, 1982, at the McConnell Funeral Home in Madoc with Reverend E. Conley of Brockville officiating assisted by Reverand R. Lasher of Ivanhoe and Reverand J. Stevenson of Marmora. Interment took place at Lakeview Cemetery. Pall bearers were William Blakely, Burton Moore, John Moore, Walton Reid, Robert Schamehorn and Michael Yule.

MABEL AVADA DONALDSON

Mabel Avada Donaldson of Eldorado passed away at Belleville General Hospital on April 22, 1982, at the age of 61.

Mrs. Donaldson was born in Marmora to the late Mr. and Mrs. Fred Vincent and she was the stepdaughter of Lena Vincent of Belleville. She was the wife of Robert Donaldson.

Mrs. Donaldson is survived by her children George of Belleville, Mrs. Colin Parks (Nellie) of Verona, Mrs. Elton Ferguson (Betty) of Cooper, John of Millbridge, Mrs. Robert McLeod (Jean) of Scarborough, Robert of Gilmour, Mrs. Bill Simpson (Winnie) of Bannockburn, Arthur of Verona, Mrs. Roger Brow (Marjorie) of Verona, Mrs. Laurence Smith (Fern) of Hillier, Ray of Gilmour and Richard, who lived at home.

She is survived by a sister, Aletha Bobier of Scarborough and a stepsister, Mrs. Charles Mayell (Aldora). She was predeceased by a brother, Ray Vincent. She is also survived by 32 grandchildren and 8 great grandchildren.

Mrs. Donaldson was a housewife, was educated at Glanmire School and was a member of St. Margaret Anglican Church in Glanmire and St. Oswald's Anglican Church in Millbridge.

The funeral service took place on April 25, 1982, at St. Bartholomew's Anglican Church in Bannockburn with Reverend Kompass officiating. Interment took place at Glanmire Cemetery. Pall bearers were Frank Petrie, grandsons Laverne Parks, Farley Ferguson, James Parks, Robert Donaldson and Robert McLeod.

WILLIAM OGLE DEVOLIN

William Ogle Devolin, of RR 1 Madoc, passed away at his residence on April 21, 1982, in his 80th year. Mr. Devolin was born in Marmora Township to John Frederick Devolin and Margaret Elizabeth Broadworth. He married the late Grace May Vilneff.

Mr. Devolin is survived by his children Mrs. Harold Barlow (Margaret) of Whitby, Mr. Ross Devolin of Madoc, Mr. Fred Devolin of Oshawa, Mrs. Daniel Francis (Sharon) of Foxboro and he was predeceased by Mrs. Robert Bateman (Audrey).

Brothers and sisters also surviving Mr. Devolin include Mrs. Harry Philp (Ivah) of Stirling, Mrs. George Moorcroft (Mary) of Madoc, Mrs. Roy Eggleton (Cora) of Stirling, Mr. Frederick Devoline of Toronto, Mr. Charles Devolin of Stirling, Mrs. Harry Woods (Ada) of Oshawa, and Mr. Raymond Baker of Kingston. He was predeceased by another sister, Mrs. Ernest Wanamaker (Minnie).

Mr. Devolin was educated in Madoc Township, was a retired farmer and was a member of Trinity United Church, was a past member of the Orange Lodge and was a member of the Senior Citizens Club.

The funeral service took place on April 24, 1982, at the McConnell Funeral Home in Madoc with Reverend Gordon Adams and Reverend Grant Richardson officiating. Interment took place at O'Hara Cemetery. Pall bearers were Duncan McBeath, Gordon McCoy, James Miller, Don Wannamaker, Bill Bird and Gerald Reid.

This year more than 74,000 Canadians will be struck by cancer. The Canadian Cancer Society is trying to find the answers to cancer through research and by educating the public about the need for early diagnosis and prompt treatment. You can help by supporting the annual fund-raising campaign of the Canadian Cancer Society.

CONSTRUCTION
SPECIALIST IN ALUMINUM PRODUCTS
* SIDING * WINDOWS * DOORS
* SOFFIT * FASCIA * EAVESTROUGHING
Get your Spring work done now - at last year's prices!
FREE ESTIMATES
1-613-473-2722

LLOYD COONEY
MOTORS LTD.
HWY. 33 Between Frankford & Stirling
COMPACT TO LUXURY CARS
These cars are all a choice stock of cars, very clean and completely checked by government licensed mechanics, come see.
36 YEARS IN BUSINESS
Because of low overhead and no salesmen to pay, these cars are priced much lower than most cars.
Phone 1-395-3777 Stirling

Come On In -
See our brand new Variety Store addition
WE'LL HAVE SOME SPECIALS JUST FOR YOU!!!
Watch next week's paper for our spectacular
Grand Opening SPECIALS
SAVE SAVE SAVE
KRAMP'S
Variety & Restaurant
Madoc 473-4848

GET "OFF-OIL" NOW!
CHROMALOX
Electric Forced Warm Air Furnace
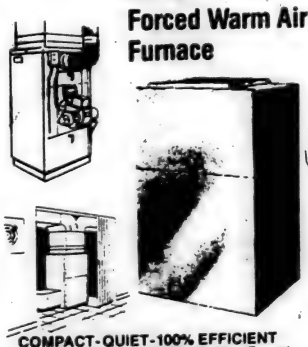
COMPACT-QUIET-100% EFFICIENT
A Chromalox series HAF-300 Electric Forced Warm Air Furnace is the ideal replacement for your oil furnace. Installation is simple, using existing ductwork, central air conditioning available ...
See This Furnace at Our HEAT CENTRE
Finkle
The Electric People
334 Pinnacle St. 962-5331
Belleville
—Lots of FREE PARKING—
Open Thurs. & Fri. Nights
All Day Sat.

"No other shelter quite so secure,
No haven quite so dear,
As the love and comfort of a mother's arms.....
For A Special Gift
For A Special Mother
COME TO—
WILSON'S OF MADOC
Phone 473-2368
43 Durham St., Madoc

Cooper and Remington WI

The annual meeting was held in the Community Center on Tuesday, April 20. Fourteen ladies sat down to a beautiful pot luck dinner at twelve o'clock. The ladies that took the class, Foods For All Seasons, each made a dish that the leaders had taught them, and the meal was enjoyed by all, which was followed by the regular business of the month.

President, Mrs. Garnet Holmes, opened the meeting with the anniversary verse, sang the Ode, and repeated the Mary Stewart Collect. Roll call, Pay Your Fee, was answered by sixteen ladies and one child. The minutes were read and approved. The correspondence was read and discussed and the business was dealt with. Mrs. E. Gray is to be the delegate to Waterloo, May 4 and 5. The regular meeting was closed, and the annual meeting entered into. The nominating committee, Mrs. Fred Stein, submitted the following slate of officers:

Officers

For the Year 1982-1983

Past President - Mrs. C.B. McCoy, President - Mrs. Garnet Holmes, 1st Vice-president - Mrs. Lynn McCoy, 2nd Vice-president - Mrs. Fred Bailey, Secretary - Mrs. Joe Stire, Assistant Secretary - Mrs. Gordon Holmes, Treasurer - Mrs. Carl Fitzgerald, District Director - Mrs. C.B. McCoy, Alternate District Director - Mrs. Gordon Holmes, Branch Directors - Mrs. Allan McCoy, Mrs. Glen Rollins, Mrs. Rex Rollins, Finance Committee - Mrs. Joe Stire, Mrs. Gordon Holmes, Mrs. Jack Dudgeon, Mrs. Fred Stein, Cherrio - Mrs. Elmer Trotter, Mrs. Jack Dudgeon, Pianist - Mrs. Claude Keene, Auditors - Mrs. Herb Brady, Mrs. Christie Bailey, Tweedsmuir Curator Committee - Mrs. Rex Rollins, Mrs. C.B. McCoy, Mrs. C. IntVeld, Mrs. H. Brady, Public Relations Officer - Mrs. Allan McCoy.

Standing Committee Conveners

Agriculture and Canadian Industries - Mrs. Gordon Holmes, Mrs. E. Gray, Citizenship and World Affairs - Miss Mary Taylor, Mrs. K. Kettyle, Family and Consumer Affairs - Mrs. Jack Dudgeon, Mrs. Richard Rose, Education and Cultural Activities - Mrs. Glen Rollins, Mrs. E. Trotter, Resolutions - Mrs. Fred Bailey, Mrs. Claude Keene, Convention Delegates - Mrs. C.B. McCoy, Mrs. Rex Rollins, Mrs. Fred Stein, Nominating Committee - Mrs. Lyn McCoy, Mrs. K. Kettyle, Miss Mary Taylor.

The minutes of last year were read and adopted. Reports of the Standing Committee were read and turned in to be mailed to the district.

The meeting closed with O Canada.

Three receive 50-year jewel service pin

Tom Rupert, William Bateman and Percey Holland received their fifty year jewel service pin from the IOOF Lodge, District 45, at a special service held at the Presbyterian Church last Sunday. The pins were presented by Robert Doughty, District Deputy Grand Master. Wreaths were laid at the Cenotaph and the cemetery after the service.

Queensborough news

Mr. and Mrs. Robert Turner Jr., Frankford, visited their grandmother, Mrs. Arthur Holmes on Sunday.

Mr. and Mrs. Allan Ramsay and Mr. and Mrs. Ken Cassidy visited Mrs. Ernie Pike in St. Joseph's Hospital in Peterborough on Sunday.

Mrs. Nettie Alexander, Frankford, and Mr. and Mrs. Andrew Moorhead of Toronto visited Mrs. Will Cassidy one day recently.

Mr. and Mrs. Ron Broadworth and boys of Bracebridge spent the weekend with Mr. and Mrs. Roy Rollins.

Mr. and Mrs. Lloyd Starke, Peterborough, called on Mr. and Mrs. Roy Rollins on Saturday evening.

Mrs. Leslie Holmes is a patient in Belleville General Hospital.

Mr. and Mrs. John Thompson spent some time recently at the home of Mr. and Mrs. Lud Kapusta in Toronto.

Mrs. Harry DeClair spent a few days in Belleville recently with her daughter, Mrs. Kathleen Kerr.

Mrs. Arthur Holmes accompanied Mrs. Joe Ash and Mrs. Maurice Ash to Green Acres on Tuesday, where they visited Mrs. Thomas Ash. Mrs. Holmes spent that evening with her Aunt, Mrs. Evelyn Rollins, in Madoc.

Mrs. Leghorn returned home recently from England after visiting relatives there. Mrs. Emma Wills, her grandmother, returned home with her. Mrs. and Mrs. Eric Ward (Mrs. Leghorn's parents) and her brother, Kevin of Sarnia, and other relatives met them at the airport and, on their way home, were

See Queensboro on page 25

Madoc Church Services

MADOC BAPTIST
Madoc Town Hall
Mr. Blair Groves, Pastor
SUNDAY SERVICE
9:45 am - Bible School
11:00 Morning Worship
WEDNESDAY
8:00 pm - Bible Discussion & Prayer
A Friendly Church

UNITED CHURCH OF CANADA
Rev. Gordon Adams M.A., B.D., Th. M.
BETHESDA - 9:30 am
TRINITY - 11:00 am
Worship - Sermon & Classes
Everyone Welcome

Madoc Pentecostal Church
Pastor Rev. J.A. McEwen
SUNDAY SERVICE
10 a.m. - Sunday School
11 a.m. Worship Service
7 p.m. Evangelistic Rally
You Are Welcome

WESLEYAN & FREE METHODIST
Rev. Lawrence Mack
473-2451
10 a.m. - Sunday School
11 a.m. Morning Worship
7 p.m. Family Fellowship Hour

BUSINESS DIRECTORY

Summers Farm Equipment
When you need a helping hand, that's what friends are for.
Belarus
Hwy. 37 S., Tweed
478-3311

A.C. ELECTRIC MOTOR SERVICE
11 McGill St. Marmora
472-3267
Electric Motor Repair
-FARM
-INDUSTRIAL
-COMMERCIAL

Ted Hailstone & Son
Plumbing & Heating
80 Durham St. S.,
Madoc, Ont. P.O. Box 115
Bus. 473-4152

Pigden's Mechanical Ltd.
Residential - Commercial
Industrial
Electrical Contracting
Qualified Contractor For OFF OIL PROGRAM
117 Durham St. S.
Madoc, Ont.
613-473-4203

Larry Bronson
General Contractors
New Homes - Additions & Renovations
Aluminum Siding (Roofing)
All types of carpentry work
473-2021

Pigden Motor Sales Ltd.
Chrysler Dealer Since 1934
161 Russell St.
Box 280,
Madoc, Ont.
K0K 2K0
Dodge
CHRYSLER
Dodge Trucks
Plymouth
613-473-4221

Naulls' Equipment Supply
HOMELITE
HYDRAULICS & HARDWARE
Madoc
613-473-4680

Morton's Garage
MASSEY-FERGUSON
PTO Agricultural Parts Centre
R.R. 2, Tweed
613-478-3303

Don Smith INSURANCE
Home, Commercial, Auto
Snowmobile, Boat, Personal, Accident Sickness & Travel Insurance
2 miles south of Madoc
613-473-2307

JOHN W. BAILEY
Lawyer
38 St. Lawrence St. W.,
P.O. Box 670
Madoc, Ont. K0K 2K0
613-473-2802
473-2851

Nick H. Verhoef Inc.
Ontario Land Surveyors
28 Doxsee Ave. S.
P.O. Box 1390 Campbellford
705-653-2111
Mon.-Fri. 8-5 p.m.
Consultation Office
Open Fridays 10 a.m.-4 p.m.
65 Forsythe St.
Box 490, Marmora
613-472-2173

KEN'S
Auto & Radiator Service Ltd.
Rad Repair
Front End Alignment
Twin I Beam
Propane Conversion
473-2356

WALTER W. LORENZ LTD.
Ontario Land Surveyors
Box 536
29 St. Lawrence St. E.
Madoc, Ont.
613-473-2345
Res. 473-4071

Ron Treverton
Plumbing & Heating
Bathroom & Heating Installations
Wood - Oil - Electric
Wood - Add-on Furnaces
Duro Pressure Systems
Duro Water Conditioning
Furnace Cleaning
MADOC 473-2489

TELEPHONE ACCOUNTS
JOHNSTON'S
Guardian Drugs
MADOC

ALLAN FRANKS
Construction
Complete Septic Systems
Sand - Gravel - Topsoil
Eldorado, Ont.
473-4212

Bedore & Auger
Box 353, Marmora, Ont.
INTERIOR & EXTERIOR PAINTING
PAPER HANGING
DRYWALL
FREE ESTIMATES
472-3142

Alpha Players drama troupe coming to Madoc

The Aldersgate Alpha Players, a drama troupe from Aldersgate College, Moose Jaw, Saskatchewan will be appearing at the Madoc Wesleyan and Free Methodist Church, Elgin Street on Friday, May 7 at 7 p.m.

The Players use full length plays as well as skits to make Bible truths come alive with meaning for today's world. "Drama puts people in the place of words," states Director Ken Burton. "When you do this, you understand much better the concepts which the Bible teaches."

Home base for the Players is Aldersgate College, a four-year Bible College which offers a Bible-centred curriculum leading to a Bachelor's Degree in Theology, Christian Education or in Biblical Studies. A two-year certificate is given in music.

During the College year, the Players visit centres in the Prairie provinces, presenting Drama programs. Following Commencement, they will spend the month of May on an extensive tour of Ontario. Individual players comment that although the pace is tiring at times, it is a challenging and exciting ministry. Every day they enjoy the opportunity of meeting people, sharing Christian drama and visiting in the homes of new friends.

The Alpha Players are special guests for the Christian Youth Crusaders (CYC) Honor Council. CYC is a club for childfen of preschool to Grade 6 in age.

Throughout the year CYC'ers work on requirements to earn awards in four areas of growth physically, spiritually, mentally and socially. Awards are presented at Honor Councils.

The Alpha Players program is to be presented at 7 p.m. All are welcome to enjoy this presentation.

The phrase "the fourth estate," referring to journalists, was first used by Sir Edmund Burke during a speech made to the British Parliament, as he considered the various powers that be in the British government.

Centre Hastings League meets

With everyone thinking of playing softball, the Centre Hastings Minor Association held their second meeting of the year to get plans finalized. Mr. Roger Dyer, director of the ORSA, was present and discussed the new rule changes for this year. This dealt mainly with the change in the age limits. Players certificates were also available at this time.

There were eight centres represented at this meeting and there will be teams in the Atom Division, Squirt Division, Pee Wee Division and the Bantam Division. There will also be two leagues for young girls this year, namely the Pee Wee and Bantam. This league had a very successful year last year and can be even more successful this year if everyone works together. This league is for the enjoyment of everyone in the Centre Hastings area and was formed so that all young people that wish to play ball will have the opportunity to do so.

PUBLIC MEETING

All interested parties
are invited to attend an
INFORMATION MEETING
regarding
The Madoc & District Recreation Centre
At Old Town Hall
Thursday, May 6, 1982 at 8 p.m.
Madoc Village Council

ONTARIO GOVERNMENT TENDER

EQUIPMENT OWNERS AND CONTRACTORS

The following equipment is required for road maintenance in northern half of Tweed District:
1 - road grader, minimum 120 h.p., 12-ft. blade, for approximately 720 hours, to begin May 20, 1982;
1 - road grader, minimum 60 h.p., 10-ft. blade, for approximately 560 hours, to begin May 20, 1982.

Specifications, tender forms and envelopes may be obtained in person or by mail from the Tweed District office, Tweed, Ontario.
Sealed tenders or forms supplied by the Ministry will be received by the District Manager, Box 70, Tweed, up until 1 p.m., May 10, 1982.

Ontario — Ministry of Natural Resources

SPRING Furniture Clearance

BED SOFAS
Sealy and House of Braemore from $399

Burrel
39" Mattresses from $89
54" Mattresses from $99

Box & Mattress Set
Sealy & Restonic Luxury Orthotonic $100 OFF SET

5 Drawer Chests from $109
Double Dressers from $189

Special Discounts On Selected HITACHI T.V.'s EX reg. $1170 $990 SALE

Electrical Appliances accepted on trade (Fridge, Stove, Freezers)

Madoc Furniture Ltd.
Appliances - T.V.'s
120 Russell St., Madoc 473-4748

FOR THE FINEST IN QUALITY
PHOTO FINISHING
Fast - Efficient - Guaranteed
Have your colour negative films developed & printed & receive
New Borderless Lustre Prints Larger
PLUS A CONVENIENT, POCKET SIZE PHOTO ALBUM AT NO EXTRA CHARGE
GUARDIAN DRUGS
Johnston's
36 Durham St. S. MADOC 473-4112

General information meeting held

On Wednesday evening, April 28, a general meeting was held at the Madoc Township Hall to discuss the new township ball field and the picnic area. President Ken McCormack was in the chair and explained the Wintario Grant for the construction of such a field. A discussion was held concerning various areas of construction.

An explanation was then given about the organization of the diamonds, scheduling of diamonds, operating cost, etc. A discussion was also held concerning major fund raising events which will be held in the future.

First and foremost in this list is a donkey baseball game which will be held on Sunday, June 6, at 2 p.m. at the field. This is scheduled to be only one event in a fun filled day for young and old alike. So circle the date on your calendar and be prepared to come for an entertaining day. Perhaps you would even like to take a turn in the game.

Minor ball for the township is getting into full swing, with the possibility of six teams. Coaches are there and waiting. Registration for minor ball will be held on Saturday, May 8, at the diamond. Come out and enroll your child in ball.

The local lady's league is organized and there are three new teams in the league this year for a total of nine teams. The men have yet to be organized.

Work was started on the diamond again this past weekend and, with each section of the field being designated to specific groups in the area, there is little reason to doubt that it will be ready for use in the near future. The general feeling at the meeting was that if everyone in the area works together, we will have a ball diamond second to none and one that we will be very proud of today, tomorrow, and in the future. Come on now, lets do it!

Health Day

Everywhere for Everyone is the theme for the 1982 Canada Health Day.

The Board of Health, the Medical Officer of Health and the Staff of the Hastings and Prince Edward Counties Health Unit wish to bring this important promotion to the attention of the public together with the fact that they support its message wholeheartedly.

The theme is intended to cover all aspects of our lives -- homes, workplaces, health institutions and community environs both social and recreational.

The Health Unit is planning a special display at the Quinte Mall on Friday and Saturday May 14 and 15. This display will promote good health and inform everyone in the area of the range of safety and health services provided.

This year's theme emphasizes the importance that safety and good health are everyone's concern and extends far beyond the Health Unit's services.

Canada Health Day is sponsored by the Canadian Public Health Association (CPHA) and the Canadian Hospital Association (CHA). CPHA endeavours to prevent sickness and at the same time protect and promote the health of the people of Canada. CHA's objective is to promote the welfare of the Canadian public through its leadership and assistance to members in the provision of better acute and active health care.

••••

If you are dining with a blind or visually impaired person in a restaurant, read the menu aloud, including prices. Let your friend order for himself. Further tips on assisting blind and visually impaired people are available from your local CNIB office.

Lottery Numbers
Provincial 6914108
Lottario
Sat., May 1, 1982
5 13 24 26 27 33 BONUS NUMBER 3
ABOVE REGULAR NUMBERS WIN IN ANY ORDER
APPLIES TO 2ND PRIZE ONLY
STICKWOOD'S DRY GOODS
Durham St., Madoc

Gifts For All Occasions
Mother's Day MAY 9
Shower Curtains Towels Crystal Brass
Copper Silver Wicker Wooden Wear
Gordon Frazer Candles
Cards & Wrapping Paper
Handcrafted Pottery
Elaine's Gift Shoppe
A Quality Gift Shoppe in the Village - Open Mondays
14 Front St., Stirling 613-395-3346

Roy's Cycle World
For Yamaha Year Round
Remember We Will Do Our Best To Match or Beat Any Deal on a New Motorcycle
Complete Service Dept. & Machine Shop Facilities Available
MOST PRICES EQUAL OR LOWER THAN TORONTO PRICES
ROY'S CYCLE WORLD LTD.
R.R.3, Belleville, Midway between Trenton & Belleville on Hwy2 at Frost Rd.
Open 8:30 a.m. - 9 p.m. Mon. to Fri., Wed. till 6 p.m., Sat. 9 a.m. - 4:30 p.m.
TRENTON 401 HWY 2 BELLEVILLE
Roys Cycle FROST RD. BAY OF QUINTE
962-7231 962-1815

A CAPETOWN, SOUTH AFRICA, BEACH LIFE-GUARD RESCUED A GIRL FROM DROWNING, WHO TURNED OUT TO BE HIS LONG LOST SISTER. FOR 10 YEARS THEY HAD ROAMED THE EARTH, IN SEARCH OF EACH OTHER.

WE KNOW TRUCKS
THEY'RE KNOCK OUTS
mazda
37 mpg.
1400 lb. payload
MAZDA B-2000
$500. DISCOUNT
Offer expires May 15
8 units in stock ready for immediate delivery
North Front Motors Ltd.
239 N. Front St., Belleville
966-3333

THE CHANCE TO SHOW YOU CARE
MOTHER'S DAY GIFT SPECIALS!
CANADIAN TIRE
CTC MADOC
473-4205

Newcomer may be 'rival'

By CATHARINE CLARK
Infant Development Consultant

The West has beaten us to the finish line again. This time it's in the progressive area of sibling relations, heading off problems before they start. A Calgary hospital has been running classes for toddlers who are expecting the arrival of a newborn brother or sister, complete with hospital tours, breathing exercises, bathing and feeding baby dools and nursery decorating ideas. After the births have taken place the class of toddlers share an "original birthday" party, each sporting a button that says "I have a new brother/sister."

While such a program isn't available locally, there's a lot you can do to smooth out the adjustment for the toddling king-of-the-castle. When you arrive home from the hospital, leave the baby to someone else for a bit. Your toddler wants to see you and he may give the baby nothing more than a cursory glance. Give him a big hug and ask him to show you what he did while you were away. Be prepared for surprises. He may be standoffish; that's his way of telling you he really missed you. He'll work out his feelings himself in a short time.

Follow the toddler's lead. When he wants to have a look perhaps he'd like to unwrap her. Supervise very closely, especially if your toddler is under four and hasn't yet learned to control his anger or jealousy. You'll need to explain over and over the importance of gentleness. Be alert to prevent pokes or bangs before they occur. Avoid giving him a number of "no" directions about the baby.

Play the same games and share the same activities with him that you used to. Talk about his feelings; that it's okay to be angry and about ways to get rid of anger. Don't ask him to love the baby. Admit that the baby sometimes annoys you, too. "There goes Jennifer crying again. She couldn't even wait to eat until after we finished playing our game."

This may be a time when the first-born child will suddenly demand "baby things" you thought he had out-grown. Sleeping problems, going back to the bottle and accidents of the toilet-trained toddler may occur more often when a new baby is brought home. Tolerate regressive behaviors. Rub his back with baby powder and offer him a turn in the baby bath. Help him to feel that the things the baby gets, and he doesn't, are things he has grown out of, not things he can't have.

Accept any offers of help from the older child but don't make too much of the "you're my big boy" line. Author Penelope Leach says the child may be thinking his bigness is the whole problem and if he were tiny he'd be getting all the attention like that beastly baby.

Work to make the child feel that the baby likes him. Show him how the baby will reflexively grasp his finger or turn her head toward him when he brushes her cheek. Teach him to rock the cradle, pat her back for a burp or jiggle the cariage to stop her crying. Leach suggests you can really play it up when admiring visitors drop by. "Mark is the one she really likes." When the child says "I'll keep her quiet for you, Mommy, she'll stop crying for me", you'll know you are over the worst.

NEXT WEEK: Novel knacks to make babying more time efficient.

This weekly column on child development is provided by the Haliburton, Kawartha, Pine Ridge District Health Unit's Infant Stimulation Program. Your comments and questions regarding issues in child development are invited. Write to: Infant Stimulation, The Health Unit, Box 357, Cobourg, Ontario.

Parts handy

Turkey is one of Ontario's favorite holiday foods. But if a whole turkey is too large for your household, try turkey parts, suggest marketing specialists at the Ontario Ministry of Agriculture and Food.

Turkey parts include the wings, thighs, drumsticks, and breasts. Buying turkey parts lets you choose the type of meat and the exact amounts needed.

Since turkey parts have varying amounts of bone, the amount of turkey required for each serving will differ. For thighs and breasts, allow ½ to ¾ lb. per serving, and for drumsticks and wings, allow ¾ to 1 lb. per serving.

Ontario turkey parts can usually be found in the fresh or frozen meat section of your local food store. To thaw the frozen turkey parts, leave them in the refrigerator overnight. For frozen turkey breasts, allow 24 hours in the refrigerator.

There are several different ways to cook turkey parts. They can be braised in a skillet, simmered on top of the stove, stewed or roasted. For a traditional Christmas turkey dinner, roast turkey parts at 350 deg. F for 2 to 2½ hours, until fork tender. Baste as needed. Cook turkey dressing separately in a casserole dish, at the same time as the turkey parts. For a richer flavor, spoon some turkey drippings over the dressing while cooking.

Blue Spruce Haven Rest Home
Semi-Private & Private Accommodations available
- RN Supervision
- Home Cooked Meals
- Doctors
- Home-Like Atmosphere

613-472-2416 or 613-472-3065

Centre Hastings Nursing Homes Ltd.
Private, Semi & Ward Accommodations
613-472-3128
or
613-472-2744
Licensed by the Ministry of Health

Stirling & District Lions' Club
Dance
featuring
"Land O'Lakes Cruisers"
Friday, May 7 — 9 till 1
at
STIRLING CURLING RINK
$4.00 per person, age of majority card required
Proceeds for Girl Guide Movement of Stirling District
Tickets available from any Stirling Lion,
or Paul Rollins 395-3508
or Don Mumby 395-2466

1982 Super Glide II FXR 80
HARLEY-DAVIDSON

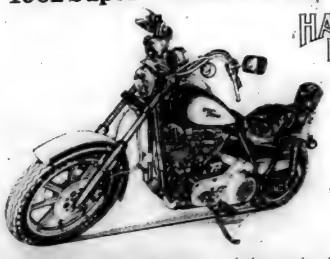

1982 SUPER GLIDE II FXR
Harley-Davidson announces the all-new FXR Super Glide II. Built with two things in mind, smoothness and performance, the FXR boasts an 80 cu. in. engine, five-speed transmission, and a tri-mount chassis that isolates engine vibration from the frame.
This doesn't compare with anything you've ever ridden, but you'll have to find that out yourself. Introduce yourself to the FXR Super Glide II. Be a part of a revolution.
MAC'S MOTORCYCLES
1774 Lansdowne W.
PETERBOROUGH
705-745-0421
MOTOR HARLEY-DAVIDSON CYCLES

BRITAIN · IRELAND · GERMANY
GETTING THERE

CP Air Holidays
From Toronto to
LONDON, MANCHESTER, BIRMINGHAM, GLASGOW, NEWCASTLE, CARDIFF, BELFAST $622*
DUBLIN, SHANNON $678*
FRANKFURT, DUSSELDORF $724*
MUNICH $858*
*Prices based on lowest seasonal fare combination. Actual travel dates booked determine applicable fares. Flights to Dublin and Shannon via
Aer Lingus 747's
Flights are advance booking Charters. ABC regulations governing non refundable deposits apply to these flights and are fully detailed in the CP Air Holidays flight brochure. All flights depart from Toronto. Air transportation tax is extra.
...IS HALF THE FUN
Experience....
BRITAIN
or
EUROPE
This Year
Call us or drop in the office for free brochure and information.
Travel Experience Incorporated.
Century Place
199 Front Street, Belleville, Ont
K8N 5H5
966-4624

"BOB CAT" LOADER For Hire
Industrial Use, Barn Cleaning & Pavement Sweeping
$30.00 per hour
Contact: JIM KERR
613-472-2040

ALL THAT'S MISSING IS YOU!
Nightmark 450

BY HONDA
SEE THEM NOW AT
DUNFORD SALES & SERVICE
MON-FRI-8 A.M.-8 P.M.
SAT-9 A.M.-5 P.M.-778-3767
1 Mile south of Havelock on Hwy. 30.

Consistent effort required to control garden weeds

by Don Kitchen
University of Guelph

Many areas around the home landscape present a unique weed control challenge to the homeowner. These include deciduous and evergreen shrubs in foundation plantings. These areas may be interplanted with annual flowers and perennial ground covers. Herbaceous perennial beds can also provide a battleground.

It is easy to recommend that you eliminate weeds, especially perennials, before establishing these plant areas. This is fine if we are just starting out, but most of us already have foundation plantings or perennial areas.

To control weeds in these areas we need a combination approach. First, adopt good cultural and management practices. Consistent light cultivation controls most annual weeds such as pigweed or purslane. A hoe or a hand cultivator are useful tools. It is not necessary to hoe deeply, you just have to cut these plants off just below ground level.

Cultivation is also useful in the control of perennial weeds such as quackgrass (twitchgrass). In this case, remove the top growth, let the plant grow and remove top growth again. This way, you deplete the food reserve in the roots and the plant dies. Consistency is the key. Since this plant often gives us trouble close to shrubs, some hand pulling may be required.

Using mulches in permanent plantings also helps control weeds. A five to seven centimetre layer of wood chip mulch not only helps conserve soil moisture but also prevents the germination of many weed seeds.

Herbicides can be used to help control weeds in permanent planting areas but these should be used in conjunction with good cultural practices not as the only method of weed control. In shrub borders where perennial weeds such as quackgrass (twitchgrass) are a problem, a material containing paraquat and diquat (Weedrite or Weedol) can be used. This herbicide is called a "chemical mower". It kills the tops of the grass but not the roots. Two or three treatments a year usually cures the problem. It must be applied as a directed spray to the weed foliage taking care to avoid leaves or green bark of shrubs or trees. Also take care to avoid turf grass and flowers.

In planting areas where annual flowers or herbaceous perennials are mixed with shrubs and trees there are herbicides available to control many annual weeds. There is a great range in susceptibility of plants grown. Many garden flowers are as susceptible to the herbicide as the weeds you are trying to control. Read label directions completely and do not use on or around plants that are not listed on that label.

Products containing trifluralin can be used to control many annual grasses and broad-leafed weeds. This material is applied to weed emergence and must be incorporated by raking or irrigation. Consult the label for rates and plants around which it can be used.

A second product containing chloramben is available as a granular formulation. On small areas it can be applied using a jar with a perforated lid. This method is simple and effective. Apply around established plants when the foliage is dry and before weed emergence. Consult the label for plant species and rates.

EPTC is another herbicide available in granualar formulations. This can be used around many transplanted annuals and perennials in shrub borders or foundation plantings. Apply this herbicide after transplants are established and incorporate into the soil with a rake or irrigation.

For further information, consult Ontario Ministry of Agriculture & Food Publication 529, Weed control in Lawns and Gardens, available from the Information Branch, Ministry of Agriculture and Food, Legislative Buildings, Toronto, Ontario M7A 1A5 and local agricultural offices.

CROSSWORD

ACROSS
1. Moccasins
5. Sodium chloride
9. Miss Bernhardt
10. Hawaiian greeting
12. Short-billed rail
13. Whiskers
14. Host
15. Paid attention
16. Negative reply
17. Ancient Hebrew measure
18. Rough lava
19. Gazes
22. Affixes
24. Center of May Day sports
26. Bivalve mollusk
28. Creeks
31. Music note
32. Tennis serve
33. Exclamation
34. Medieval dagger
37. Strike
39. Step
40. Dolt (colloq.)
41. Move sidewise
42. Term of endearment
43. Minus
44. Fills with wonder

DOWN
1. Talking bird
2. Biblical name
3. Crumbly
4. Pronoun
5. Cavalry sword
6. Not windward
7. Burden
8. String
9. Scrutinizes
11. Lizards of Egypt
15. Traveler's inn
17. Low island
20. Candlenut tree
21. Male sheep
22. Entire
23. River of Scotland
25. Single unit
26. Gross
27. Kind of soup
29. English river
30. Silly (slang)
32. Measures of land
35. Dip out as liquid
36. Troubles
37. Exhibition
38. Crescent-shaped figure
40. Mandarin tea

Answer

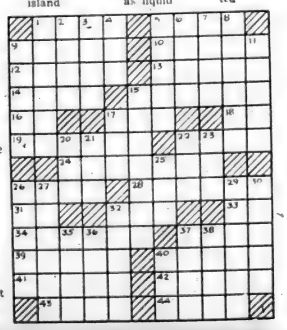

TWO TONE CLASSIC

1982½ Plymouth Reliant K
SPRING SPORT SPECIAL
★New Two-tone paint treatment
Upper Colour - Hood and Roof
Lower Colour - Deck and Sides
★New Deck lid-mounted Luggage Rack
Basic model with standard factory equipment starts at - $8165.00 Plus Freight
1982 The year you'll say "yes" to
KEITH BROWN PLYMOUTH CHRYSLER LTD.
Plymouth CHRYSLER
Corner of Market & Dorsee Ave. Campbellford 705-653-1210
yes We've got Chrysler Leasing

Glenn Mawer Construction Ltd.
General Building Contractor
★CUSTOM HOMES & COTTAGES
★RENOVATIONS & ADDITIONS
• Free Estimates • 613-472-2329
Licenced Carpenter

268 Front Street (613) 966-5112
Belleville, Ontario K8N 2Z2
THE ICON
Books • Gifts • Tapes • Records
For All Religious Occasions
TWO DOORS DOWN FROM S & R

For Quick Results... CLASSIFIED ADS

ALL CLASSIFIEDS MUST BE IN BY 5 P.M. FRIDAY.
MADOC 613-473-4476, MARMORA 613-472-2431, NORWOOD 705-639-5431, HASTINGS 705-696-2152, HAVELOCK 705-778-2671.

FOR SALE

GUARANTEED INVESTMENT CERTIFICATES
WILL PAY
17¾%
1 yr.
17¼%
2,3,4 & 5 yrs.
15¾%
90 days
(Subject to Change)
WATERS FINANCIAL SERVICES
705-653-2528
collect anytime
48 Bridge St. E.
CAMPBELLFORD

TRENT RIVER GENERAL STORE
FREEZER ORDERS
OUR SPECIALTY
705-778-3501
For latest prices You Local LUCKY DOLLAR FOOD STORE

EGGS, farm fresh, available at Drain Poultry, Tweed, Ont. Mon. & Tues. 8 5 & Sat. 8 11a.m. Phone 613-478-2828. 38-1-TFN

QC-4 Ascorlight studio lights. Includes powerpack, 2 studio lights with screens, background light plus hair light & tunnel. Asking $1,000. Portable background also. Write Box 392, Madoc, Ont. K0K 2K0. 26-1-tfn

UNBELIEVEABLE Clearance (brand new) in crates. XL-100. Portable, remote control, B-Line color TV. Slashed to $488, cash and carry. Where else? Krazy Kelly's, 655 Parkhill Rd., Peterborough, 705-748-3000. 47-1-TFN

WILD C[illegible] new, floor demo, marked color T.V. 26" XL-100 Colortrek. Slashed to $493. Cash and carry. Krazy Kelly's, 655 Parkhill Rd., Peterborough, 705-748-3000. 47-1-TFN

WRAYS
Your Home Furnisher
306 Front St. Belleville
613-968-4551 7-1-tfn

COMPLETE range of lawn & garden seeds, potting soil, vermiculite, fungicides, insecticides, liquid house fertilizer. We have all your indoor planting needs. Ron's Home Centre, Hwy. 7, Marmora. 613-472-2539. 9-1-tfn

ONE gray Cockatail bird cage for sale, $69. 705-778-3545. 18-1-2

GOING west this year? Book your charter flight now while seat selection is good. Calgary & Edmonton return from $299., St. John's from $239., Vancouver from $299. Above prices are low season higher prices apply to peak periods. Call Campbellford Travel - your "One Stop Travel Shop". 48 Bridge St. E., Campbellford, 705-653-2584 or 653-2528 anytime. 16-1-tfn

GUNS: guns bought & sold traded and repaired, new and used rifles, hand guns, shotguns, reloading equipment, everything for the hunter, before you buy give Kelly's a try Kelly's Guns Ltd., 345 North Front St., Belleville. 613-962-0568. 1-5-tfn

BOAT FOR SALE
16' Glastron CV with 85 hp Merc. engine.
Extra 18 gal. gas tank in bow, 10 gal. in rear, power trim. Boat is in excellent condition.
Replacement value $13,000.00
must sacrafice for
$5,900.00
Phone Joe Jr. at 613-472-3691 weekends only.

Ultra-Modern 26" Colortrek, brand new, in crates. Priced to clear, $693, cash and carry. Where else? Krazy Kelly's, 655 Parkhill Rd., Peterborough, 705-748-3000. 47-1-TFN

BRAND New (in crates, C-Line) 26" Color-trek remote, slashed, $844. Cash and carry. Krazy Kelly's, 655 Parkhill Rd., Peterborough. 705-748-3000. 47-1-TFN

68 NEW Holland hay baler. Phone 613-473-4067. 17-1-3

RODNEY seed oats, cleaned & treated. Call 705-778-3370. 15-1-4

SUPER Sony Stereo package, AM-FM receiver, complete with turntable and cassette deck. Now $266. Cash and carry. Krazy Kelly's, 655 Parkhill Rd., Peterborough, 705-748-3000. 47-1-TFN

MORTGAGES
ALL TYPES
MARMORT INCORPORATED
181 Pinnacle Street
P.O. Box 1102 — Belleville
962-7900
GARRY BLOWER
968-3010

LUXMAN, Nad, Kenwood, mission Mirge Thoren, Jensen & Concor, a few of the great products from Decibel Audio. The Audio Know-How People, 232 Front St., Belleville where audio Know-How makes the difference. 12-1-tfn

HOUSE for sale - 3 bdrm. plus in small village. For sale or rent. Excellent terms to suitable tenants. Call 705-742-9872 or 743-2121, ext. 479. 17-1-tfn

14' ALLIS Chamber disc, new blades, excellent cond. $2000.; 488 Dion harvestor with 2 row corn head & hay pick up, $1000; 288 Dion direct cut harvester, $1000; Calsa sprayer, 200 gal. $500; 30" Moffat Gorme 100 electric range with top oven rotiss., excellent condition, $400.; Phone Lloyd Bateman 613-473-2714. 16-1-3

USED aluminum printing plates, good one side. Suitable for lining sheds, cottages, graneries, etc. Size 23"x35" 35 cents each. 613-478-3300. 17-1-2

RON HILTS
Butcher Shop
Freezer Orders
Beef & Pork/
Custom Cutting
Smoking & Curing
Golf Course Road
Norwood, Ont.
705-696-2172

pcbe

The Peterborough County Board of Education has for sale the following motors at Norwood District Secondary School.
Please note that:
1) Motors can be seen & inspected between the hours of 7:00 & 8:30 p.m. only.
2) Reserve bids are in effect.
3) The highest or any tender will not necessarily be accepted.
At Norwood District Secondary School
1 chainsaw, Model P28-S, c-w 16" attachments Pioneer & chain brake.
1 chainsaw, Model P41-S, Pioneer, c-w 20" attachments & chain brake.
2 outboard motors, 7.5 h.p., Johnson
1 Lawnboy, 19" mower.
The above motors can be seen & inspected in Room 153. Bids received by Mr. G. Robinson, on Wednesday, May 5, 1982, between the hours of 7:00 & 8:30 p.m. only. -1

TYPEWRITER repairs, ribbons & supplies, rentals by the week or month. Used machines for sale. 613-472-3312. 15-1-4

DO IT YOURSELF SIDING
KAISER SIDING 3 COLOURS 69.95 square
KAISER SOFFIT 3 COLOURS 69.95 square
ESCLAD VINYL SIDING 5 COLOURS 69.95 square
WHILE SUPPLIES LAST
Easy to follow instructions
BIGFORD'S ALUMINUM SALES
RR 3 Brighton
613-475-0521

BOWLER trailer, sleeps 3, like new. Fully furnished with fridge, stove, etc. 613-472-3004, E. Darby, 38 Pearce St., Marmora. 18-1-tfn

10 SPEED bicycle, roll away bed with mattress, 2 bdrm. dressers, 1 small tent trailer with cloth top, 19" Westinghouse t.v., B&W, Kenmore spin washer, steel lawn roller, 3 way hydraulic valve, 1 large chair with electric hair dryer, 19" Lawn Master lawn mower electric., wooden wardrobe, sofa bed - chesterfield. 613-472-2113. -1

WHITE Admiral deep freezer, 13 cu. ft., excellent condition. Phone 613-473-2879. -1

1976 HONDA Matic 750A, fully dressed, serious enquiries only. Call 613-472-2568. 15-1-tfn

SEED POTATOES
Certified Foundation P.E.I.
Superior & Kennebec
75 lbs. or 34 kg. for $6.50
416-342-3288.
17-1-2

SCREENED TOP SOIL LOAM
L.R. McGEE EXCAVATING LTD.
CALL ANYTIME
705-653-1701.

14' GLENDETTE trailer, excellent condition, many extras, $1500. firm. 613-472-3249. 17-1-2

BABY chicks, turkeys, goslings, ducklings, also will buy hens. 705-639-2038. 18-1-4

FOR Sale - crib & mattress, change table, wooden play pen, FP activity centre, nursery lamp, chest of drawers, stroller, diaper pail. Call 705-639-2128. -1

Re-CLEANED red clover seed & seed potatoes. Call 705-778-3455. -1

FOR Sale or Rent (by season) 2 bedroom winterized cottage, may be used as permanent residence. On Trent 1 mile north of Hastings. Call 705-696-2969. -1

FOR Sale reconditioned roto tiller, lawn mowers, & outboard motors. See us for small engine repairs, & all types of welding. - mobile welding & machine. Hwy. 45, Hastings. 705-696-3161. -1

HAY for sale; good quality - also seed drill on steel wheels. 705-696-2158 at noon or after 6. -1

FOR Sale, red coat strawberry plants $18.00 per 100, Newburg red raspberry canes $41.00 per 100. All grown from certified planting stock. W.B. Little, RR 4 Campbellford. 705-653-1107. 18-1-3

SEED oats for sale - cleaned not treated, in new bags. 705-696-2758. 18-1-2

73 OLDSMOBILE 350, auto, Michelin tires, needs some body work. $500. as is 705-696-2158 at noon, or after 6. -1

FOR your lawn or garden, well rotted manure & top soil in large or small quantities. Garry Kelly 613-472-5535. 18-1-3

GRAIN, cleaned & treated, new Holland haybine & grass chopper, both in excellent condition. Purebred Charolais & Simmental bulls from top A-1 sires. 613-472-5535. 18-1-3

TRUCK CAPS
to fit most trucks
$349.00
Dee Jay Trailers
Trent River
705-778-3501
Lower overhead means lower prices.

FOR Sale 70x400 serviced lot, water & sewers. Call Arnold Lee 705-696-2837. -1

TWO Massey Ferguson 35 diesel tractors. No. 1 - rebuilt engine, new fuel nozzels & brakes, excellent condition, $3300. No. 2 - good condition, $2600. 613-472-6933. 18-1-tfn

MANURE for your garden. 613-472-5585. 18-1-tfn

ALLIS Chalmers Model B tractor, good rubber, PTO, belt & pulley. Asking $900. 613-472-3402. 18-1-tfn

HORSE colt, Palamino & Appaloosa, Sorrel, 15 hands high, coming 2 years old. Phone 613-474-5210. 18-1-2

INSULATED truck cap, slide in bed; Motors 302, 350, 200. Phone 613-473-4827. 18-1-2

MEN'S 10 speed bike, almost new, $90. 613-473-4376. -1

PUREBRED Jersey heifer calf, 7 months old, sired by Meadowlawn Bright Spot. 705-778-3444. -1

COLT, 1½ years old. Part Morgan & quarter horse. Phone 613-473-2015. -1

COLOURED steel roofing & siding. Sheet size 36"x124", 200 pieces of white, 500 pieces of black, 100 pieces tan. Price $16.00 per sheet. Call Norm Harris. 613-339-2939. -1

LOOKING for grade horse, broke to work & ride. 900 to 1200 pounds. Quiet, reasonable. 613-395-3837. -1

BLACK leather Lazy-Boy recliner, off white leather chesterfield Kroeler very good condition, 2 pc. French Provincial (Braemore) excellent condition. 613-473-4872. 17-1-2

29 TOOTH, triple K cultivator, 5 ton wagon. 613-473-4511. 17-1-2

ONE 4 yr. old walker deer-wolf hound. Asking $150. Phone 705-639-2010. 17-1-2

AUTOMOBILES

USED TRUCKS
We have 16 Used Pickups including 2 Diesels & a ¾ Ton. Many different makes & models.
For further details -
GM Bert Jones
PONTIAC BUICK
Phone 613-473-4229
MADOC

1974 DODGE ½ ton, slant 6. Body job done last year, $800. 613-472-5964. 17-0-3

74 GRAN Torino, new brakes, motor with 35,000 miles, radials. Make an offer. Phone 613-473-4203. 13-0-TFN

AUTOMOBILES

CHEVROLET Biscayne, 4 door, 1970, PS, 60500 miles, one owner, apply Jim Shannon, 55 Madoc St., Marmora, 613-472-2406. 18-0-2

1974 CHEV. Impala, 4 door, auto V8, as is 613-473-2481. 18-0-4

1979 HORIZON, excellent condition. Call 613-473-2325. 18-0-2

1974 PLYMOUTH Fury, V8, auto. $800 certified, or $700 as is. Good running order. 613-472-3613. -0

74 CAMARO, Rally Sport, V8, 350 auto, power steering, power brakes, good condition, $1790. 705-778-3796. -0

WANTED

CRIB, mattress, highchair, fridge, doll house & toy farm set. Call 705-639-5876. 2

WANTED urgent a small apartment or bed sitting room for business lady in Hastings. Call 705-653-2589. 3est after 6. -2

NON DRINKING widower, late fifties, wants to rent country house. Needs suitable workshop. Protestant landlord preferred. Applicant Orangeman & RBP Seymour, Rodden, Percy or Belmont Methuen Twps. Wanted 3-5 years if possible. State rent per month. Albert Campbell, PO Box 69, Frankford, Ont. or Box 411A Havelock. 18-2-3

EXERCISE bike wanted. Call 705-778-2937. 2

BABY carriage in good condition. Phone 613-473-4560. -2

EXPERIENCED farm hand available. Able to do welding & maintenance. Please call Dave, 613-472-3399. -2

WILL pay cash before I cut your cedar - must be at least 200 trees & withing 15 mi. of Marmora. Approx. $1.00 per tree (negotiable). For free appraisal call now. 613-472-5834. 17-2-2

OLD Datsun or Toyota ½ ton, running condition. Phone 613-473-4067. 17-2-3

WILL babysit in my home for summer vacation (on hwy. 62 at Ivanhoe). Phone Wendy MacMillan 613-473-2768. 17-2-3

WISH to rent, modern 3 or 4 bedroom house in Madoc area. Phone 613-473-2346. 14-2-TFN

FARM Grain scales, 2 wheels on the front with handles on the back. $100.00. In good condition. Phone 705-939-6753 or 705-939-4404. 39-2-TFN

WE do barn roofing, re-nailing, sheet metal, barn boards, chaulking. Call 705-778-3584. 16-2-3

WISH to purchase, second hand PA equipment also portable organ suitable for hall. Phone 613-473-2098. 16-2-tfn

WISH to purchase misc. equipment for use in trailer park, ie. motor mowers, childrens playground, swings, slides etc., stacking chairs & tables, canteen equipment, 200 gal. oil tanks, anything useful purchased. 613-473-2098. 16-2-tfn

WANTED

WANTED!! Acreages from 10 acres to 500 acres, woodlots, cottages, homes. Have buyers interested in purchasing this spring. Call Omar Chisholm, Direct Realty Ltd. RR 5 Belleville. 613-966-5011. 15-2-6

ANTIQUES, bought. Seymour House, Madoc, Ont. 613-473-4446. 21-2-tfn

WISH to rent 3 or 4 bedroom home in Madoc area. Phone 613-473-4584. 17-2-3

WANTED old Volkswagen. Do you have an old non-running Volks. you want to get rid of. Don't give it to a wrecker call me 613-475-3461. 1-1-tfn

ANTIQUES wanted. Old quilts, woven blankets, old furniture, pictures, post cards, etc. Please write The Little Store In Behind, Bill Hawkes, Prop., 140 King St., East, Toronto, Ont. Phone 1-416-363-9622. 45-2-tfn

STUDENT desires employment. Will do odd jobs, including grass cutting, clean-ups etc. 705-778-2446. Michael Spooner. 17-2-3

GRASS cutting & yard maintenance. Will supply mower. Phone 613-473-4349. 17-2-2

WORK wanted, experience nurse HCA wishes to take care of elderly people, by the day or as required. Phone 613-473-4507. 17-2-2

TO Rent one or two bedroom apartment or small house in Norwood, Hastings, or Keene area by 1st of July or 1st of August. Phone 705-748-3635 or 705-696-2549. 17-2-2

HAIR Dresser. Do you need one? I do hair in my home or in yours, young or old. It may be more convenient for you. Please call 705-639-2192 ask for Linda. 17-2-3

FOR RENT

APARTMENTS in Madoc. Phone 613-473-4600. 15-3-tfn

FURNISHED room in Havelock, board optional. 705-778-3863. 16-3-4

FOR rent or for sale. 2 bedroom newly decorated bungalow in Madoc. Available immediately. Phone 613-473-2125 or 613-389-5009. 17-3-3

APARTMENT available June 1, Marmora. 2 bedroom, $185, monthly, heat included. Tennant pays own hydro. First & last months rent required. Phone 613-478-2804. 18-3-tfn

APARTMENTS for rent 2 or 3 bdrms. $200 or $225 per month plus heat & utilities. First and last months in advance. Located at 7 George St. Havelock. 416-668-4677. 18-3-tfn

CARD OF THANKS

MANY thanks to the Norwood Fire Dept. for responding to our call so quickly on Sat. Apr. 24. Phil & Joan Smith & family. -5

WE wish to thank family, friends & neighbours for the party given on the occasion of our 35th wedding anniversary. Ross & Donna Williamson. -5

WE wish to thank our relatives, friends & neighbours for all the lovely cards, flowers & fruit, also many phone calls & visits during Everett's stay in Campbellford Hospital & since returning home. We also wish to thank the LOBA for the lovely plant, Crystal Chapter, LOL & BWI for remembering him. Also Doctors & staff of Campbellford Hospital & Dr. Parkin. We are most grateful for everyone being so kind at the time of Everett's accident. Everett & Jean Toms. -5

CARD OF THANKS

WE wish to thank Muriel & Grant Brett of Madoc for making our Plant Sale a great success. Grace, Joan & Mary Jane. -5

I would like to thank my family, neighbours & friends for cards, flowers, & acts of kindness while I was a patient in Civic Hospital. Luella Varty. -5

I would like to thank relatives, friends & neighbours for cards, visits & flowers while a patient in Belleville General Hospital. A special thanks to Drs. P. Scott, Berry & Allen, nurses & staff on 5th floor. Thank you. Leo C. Coveney. -5

We the family of the late W. (Ogie) Devolin wish to express our sincere thanks to relatives, friends & neighbours for their acts of kindness, food & expressions of sympathy in the recent loss of a loving father & grandfather. Thank you for the floral tributes, many cards of sympathy & donations to special funds. A special thank you is made to Dr. Derry, the McConnell Funeral Home & Rev. Gordon Adams. Rev. Grant Richardson for their comforting words. -5

WOODCOCK Organ & Piano Centre, 277 George St. N. Peterborough wishes to thank Dianne Cole for representing us while she was in business. Any further enquiries with regard to Hammond Organs & Pianos. Please contact Mr. Jack Grant, 613-472-3214. -5

THE family of the late Thomas Lough wish to thank all their relatives, friends, & neighbours for all their cards, flowers, gifts of food, prayers & expression of sympathy received at his passing. A special thank you to Rev. Lasher, the McConnell family, & Trinity UCW for their thoughtfulness & assistance. Also their heartfelt appreciation to Dr. Derry, the visiting nurses & therapists for all their kindness & care over the past year. -5

THE family of the late Mabel Donaldson wish to express their sincere thanks to relatives, friends & neighbours for cards, flowers & donations to Heart Fund. Special thanks to Millbridge, Cooper & Bannockburn communities, Twps. of Tudor & Cashel, McConnell Funeral Home & Rev. Kompass for their kindness. -5

I would like to thank all the people who gave their time to work in Hastings Arena booth this past season. The profit, which goes towards arena maintenance was $2628. Without your help & co-operation this could not have been achieved. Phyllis Donnelly. -5

TENDER

WRITTEN tenders will be accepted for the position of Caretaker of Centre Hastings Medical Centre, St. Lawrence St. E., Madoc. For further information contact: Lamoine West, Secretary. The closing date for tenders is May 30, 1982. Lowest or any tender not necessarily accepted. Address correspondence to: Miss L. West, Secretary of Centre Hastings Medical Centre Board. (mark it "tender"). Box 45, Madoc, Ontario, K0K 2K0. 18-4-4

HELP WANTED

COMPANION wanted to live in for elderly couple in Tweed. Light housekeeping involved. Week ends off if desired. Please reply to Box 42, Madoc. 18-7-2

WAITRESSES needed to work in licensed dining room. Must have transportation. Phone 613-478-2131, for interview. -7

HELP WANTED

FULL & part time seasonal staff for the general help at Crystal Beach, Madoc. Phone 613-473-2098. 16-7-tfn

YOUTH interested in gardening, on part-time basis. To share in crop yield & small pay. Write Box 250 A, Marmora. -7

LIVE-IN companion required for slightly disabled lady in Havelock. Call 705-778-3386. -7

WAITRESS wanted. 613-478-2131. 10-7-tfn

COMING EVENTS

ODD SOCKS DANCE

SAT., MAY 15th.

RELM TAVERN

$4.00 per person

18-8-2

MR. & Mrs. Durland Adams, Madoc, Ontario will celebrate their 50th wedding anniversary on Sun., May 16, 1982. A reception in their honour will be held at Trinity United Church, Madoc from 2:30-5 pm. They invite their relatives & friends to come & share in this happy occasion with them. Best wishes only. -8

NORTHUMBERLAND Arts & Crafts are accepting applications for booth spaces for crafts for the July 10 & 11, 1982 show, to be held in Campbellford. Quilts for the Sun. auction accepted also. Contact Rose-Marie Kerr 705-653-4811 or 653-1516 for more information or write Box 1001, Campbellford, Ont. K0L 1L0. 18-8-2

CHRIST ANGLICAN CHURCH
Queen St. Norwood
Rev. David Wainwright
10 a.m. Morning Prayer & Church School
(1st., 3rd. & 5th. Sundays)
(2nd. & 4th. Sundays)
18-8-52

FIFTH Annual Show & Dance featuring Family Brown, Sat., May 22, 1982 at Percy Township Arena in Warkworth. Show 8:30 pm to 9:30 pm, dancing 10:00 pm to 1:00 am. Tickets $7.00 each in advance, $8.00 at door. Call 705-924-2471 for tickets, also available at G&B Allen Insurance, Warkworth. 17-8-4

NORWOOD Lions Club bingo every Tuesday night at Norwood Town hall, 2-early bird games 7:45 p.m.; regular games start at 8 p.m.; 2 share the wealth; 1 jackpot game for $300. Starting at 50 numbers and increasing one number per week until won. 52-8-TFN

BINGO - Every Tues. night at 8 pm in the Madoc Legion Hall. 17 games for $10, 2 jackpot $100 & $50. Jackpot increases $5- per week. Doors open 7 pm. Two early birds 7:30. Under the auspices of Ladies' Auxilliary. Admission 50 cents. Extra cards 25 cents. 1-8-tfn

BINGO At Marmora Legion Hall every Mon. night at 7:30 pm early birds. Regular games for $10.00 each 8 pm & one jackpot game starting at $500 in 55 nos. or less. Mini jackpot starting at $50 in 50 nos., increasing each week. Mystery line starting at $20. Admission 50 cents, extra cards 25 cents. 23-8-tfn

NEW.....Marmora Lions Bingo! Weekly Jackpot $2,000.00 in 50 nos., $1,000 in 51 nos., $500 in 52 nos., $300 in 53 nos., $200 in 54 nos., $100 in 55 nos., $50 consolation. 15 regular games special games, share the wealth. Mini-jackpot increases $25 weekly. Community Hall, Wed. nights, 7:30 p.m. 52-8-TFN

COMING EVENTS

HAVELOCK Rotary Club Bingo at Havelock Town Hall, corner of Oak & Mathison Sts., Thurs., 7 pm. Early Bird games, 7:30 pm. 37-8-tfn

BINGO ever Monday night. Havelock Legion. Air conditioning. First card 50 cents. Extra cards 25 cents. Two jack pots. Two share-the-wealth. Everyone welcome. 8 p.m. Two early birds beginning at 7:30 p.m. Regular bingo 8 p.m. 52-8-TFN

AUCTION SALES

OPENING OF
MADOC AUCTIONS
Tues. evening May 11
then every Tues.
TIME 7 pm SHARP
at Madoc Hotel
consignment taken on Tues. from 4 - 6 p.m.
FOR INFORMATION OR CONSIGNMENT OF ARTICLES OR PRIVATE AUCTIONS
Ph. 613-478-3810 or 473-2255
Terms cash
Claude LeClair, Auctioneer
Tweed 613-478-3817.
18-10-tfn

AUCTION SALE
FARM SOLD
Wm. & Berta Vanderhorst 1 miles west of Norwood on Hwy. 7, then 1½ miles north on Con. 7 (Golf Course Road North)
SAT., MAY 8 -- 11 A.M.
11 Hereford & Charolais cows, calves at side, 4 purebred Hereford heifers with papers, 2 simmental bulls, 1979 Dodge 150 truck, PS, PB, approx. 60,000 km. (good), Kongskilde cultivator 3 pt. hitch, MF 3 furrow trip beam plow, 16" bottoms, McD 15 run seed drill, Int. 175 Bus. manure spreader, 7' discs, cattle oiler, 32' bale elevator with undercarriage & motor, rubber tired wagon & flat rack, MF 6' blade, 3 pt. hitch, Hanson sprayer 21' boom, 3 pt. hitch, Fertilizer spreader 3 pt. hitch, 5 wheel rake, single auger 6' snow blower, 2 round bale feeders, burdizzio, stanchions, Gehl hammer mill, harness, wagon wheels, cutter painted red with green upholstered seats, MF 626 riding lawnmower, furniture to sell first -- 9 pc. oak dining room suite, antique secretary desk & bookcase, antique hall seat with rack & mirror, 2 wash stands, antique sideboard, lanterns, 2 wicker chairs, 2 wicker fern stands, Kroehler bed chesterfield, drop leaf table, picnic table, many small items & articles found around the long established farm.
Roy Williams, Auctioneer
Box 883 Campbellford
705-653-3533.
-10

AUCTION SALE
Late Miss Beatrice Borland ½ miles west of Campbellford on Hwy. 30
THURS. MAY 6 -- 11 A.M.
Leonard upright freezer, Frigidaire range, small Quebec heater, 3 crocks, antique cupboard, antique buffet, dishes, books (school), Duncan Phyffe drop leaf table, 3 parlour chairs, 2 tables with drawers, picture frames, candle molds (12), bedding, quilts, 9 solid seat chairs, 2 solid seat rockers, cupboard, toilet pieces, 3 blanket boxes, 3 trunks, wicker fernery, dressers with mirrors, wash stands, sealers, antique chest of drawers, garden tools, wooden rake, numerous other items.
Roy Williams, Auctioneer
Box 883 Campbellford
705-653-3533.
-10

THURS., MAY 27, 11 A.M.
HOLSTEINS
The Dairyman's Delight Sale featuring the 30 head sale for the Robrook herd of Robin Parish, selling at the Wilson Sales Arena, Uxbridge. Including several VG cows selling incuding a lovely 3 yr. old Senator fresh with a heifer calf by Romandale Reflection Marquis. Her Dam is VG

AUCTION SALES

with 182-236 'BCA, ½ the heifers selling from VG Dams. Also selling a fine young VG cow due at sale time from Wayne Irwin, 25 open heifers from Bernerside Farms. If you wish to consign to this sale please contact:
Lloyd Wilson Auctions
Uxbridge,
416-852-3524.
-10

NOTICE
Time change - beginning Fri., May 7th at 1 p.m. Glenn's Auction Room, Trent River, Ontario will be holdig sales every Friday at 1 p.m. instead of 7 p.m.
17-10-2

STOCO AUCTION HOUSE
on Stoco Marlbank Road
Every Sunday
Time: 1 p.m.
Consignment taken from 10 to 12 noon morning of sale
FOR INFORMATION OR CONSIGNMENT OF ARTICLES OR PRIVATE AUCTIONS
Ph. 613-478-3817 or 478-2613
Terms cash
Claude LeClair, auctioneer
Tweed 613-478-3817.
18-10-tfn

SAT., MAY 8th
Auction sale of livestock & impliments. The property of the late Ross Plumton, Lot 2 Con. 6, Brighton Twp. 14 miles south of Campbellford on Hwy. No. 30 or 6 miles norht of Brighton.
13 head of hereford & Jersey cattle, 2 cows with calves by side, 2 cows due June, 9 hereford & Jersey cross calves 1 yr. old, 1975 Case 995 selecto-matic diesel tractor 986 hrs., power steering - like new. Int. 624 diesel tractor with manure loader. AC Gleane self propelled combine model E 10' header, New Holland hay bind PTO. Konepklide 20 tooth cultivator 3 pt. Int. 4-14's trip beam plough, 3 pt. side rake 7 tooth chizel plough. AC round bale, Calsa field sprayer, 18' trail, Int. 13 disc grain & grass drill, Turnco grain wagon, New Idea 130 bus. manure spreader PTO, 4 section flexible harrows roller bearing wagon with rack, 2 grain augers, 24' hay elevator, scales, 250 gal. gas tank, 1000 board ft. of 2"x6", 2"x10", 2"x12", some cedar 6"x6", qty. of cedar posts, full line of modern machinery.
Terms Cash No Reserve
Machine Sale at 1:00 P.M.
Cattle Sale at 3:00 P.M.
Carl & Greg Hickson,
Auctioneers
Reaboro, Ontario
705-324-9959.
17-10-2

AUCTION SALE
WED., MAY 12 at 12:30 pm
MR. & MRS. BERNICE WANNAMAKER
1 mile north of Belleville on No. 14 hwy. & turn west on Sunningdale Dr. (3rd. house east of Sidney Street).
French Provincial chesterfield & chair, Admiral automatic washer (like new), Admiral dryer (like new), GE avacado refrigerator, Moffatt elect. stove with overhead broiler & fully self cleaning oven, gingerbread clock, antique parlor table, antique rocker, Kelvinator wringer washer, bridge set (like new), pressed back rocker, small corner whatnot, Bentwood rocker, occassional chair, coffee table & end tables, lamps, bedding, movie projector, Polaroid camera, small record cabinet, fire-place tools, ornamental wall clock, barometer, new oven broiler, few dishes.
5 h.p. roto tiller, 3 h.p. Johnson outboard motor, Ithica 16 guage pump gun, Cooey 22 rifle with scope, 2 wheel trailer (good), Homelite XL2 chain saw, Deluxe Lawnboy power mower, Sunbeam electric lawn mower, wheelbarrow, skill saw, electric drill, extension ladder, aluminum step ladder, lawn furniture, garden tools, fishing equipment, hedge trimmer, weed eater, approx. 1 cord of stove wood.
All the articles in this sale are in good condition.
Bob Sullivan - Auctioneer
Plainfield - 613-477-2672

AUCTION SALES

AUCITON SALE
FARM MACHINERY
SAT., MAY 8 - 1 p.m.
FARM SOLD
Property of Walter Curtis RR 2 Peterborough, 2 miles south of Fowlers Corners on hwy. 7 & 2 miles east on 2nd line of Smith (Lilly Lake Rd.) or 2 miles south on Files Bay Rd. off Hwy 7B.
David Brown 885 tractor 1260 hrs. with quick attach loader dirt plate & fork, G7 Allis Chalmers diesel crawler loader - reconditioned, NH 9' haybine - cut 3 crops, NH baler, NH side delivery rake, short bale elevator, 2 hay wagons with racks, dual wheel trailer, Int. 16 run seed drill with grass & fertilizer box, AC 90 bu. ground driven tractor manure spreader, 3 pt. hitch 10' MF discs, spring tooth cultivator drag type, 4 section drag harrows, JD 7' 3 pt. hitch blade, JD 7' double auger snow blower, 3 furrow 3 pt. hitch Case plow, roller, binder, 1964 GMC farm dump truck also 1964 GMC truck for parts, two 1954 Buicks for parts, sleighs, buzz saw with blades, potato plow, single walking plow, stable fan, 20 stanchions, 2 galvinized water tanks, mineral feeder, pinchers, dehorners, machinery chain, spool barb wire, 150-12' poles, approx. 100 large 8' posts, 3-400 small top 8' posts, 3 treated hydro poles, pile cedar posts & poles, scales, railroad cart, push cart, 2 lead heating cables, tag pliers, rubber band pliers, bellows, many windows wooden, aluminum frames some thermal units, Climax cook stove, school bell, commercial glass cutter. This is a sale of quality machinery.
Doug Mitchell, Auctioneer
Omemee 705-799-5687.
-10

AUCTION SALE
MON., MAY 10 at 12:30 p.m.
DOUG McCORMACK
5 miles south of Marmora on Hwy 14 to Con. 13 of Rawdon Twp. & turn west for 1 mile, or 12 miles north of Stirling & watch for sale signs.
18 holstein cows in different stages of lactation, 9 holstein cows starting to freshen end of May, 6 holstein heifers 2 yrs. old (open), 4 holstein heifer calves 6 months old, 4 holstein heifers 14 months old, 5 holstein calves.
MF No. 275 diesel tractor with HD MF front end loader (3 yrs. old), MF No. 165 diesel tractor, New Holland No. 477 haybine (7' 3 yrs. old), new Holland No. 268 baler with thrower, New Holland No. 256 side delivery rake, New Holland single row forage harvester, MF No. 35 PTO 7' combine (auger feed), Gehl 6 foot crop chopper, White 4 furrow 16 inch trip beam plow, Little Giant 20' hay & grain elevator (like new), 30' bale elevator with undercarrige, triple K 29' tooth cultivator, Calso 200 gal. trail type sprayer, MF No. 110; manure spreader, Allied 3 pt. hitch snow blower, 2 rubber tired wagons & racks, self feeding forage wagon, 3 pt. hitch tandem disc, MH 13 disc seed drill, New Holland harvester for parts, set of drags, set of chain drags, roller, cattle oiler, cutter, Patz stable cleaner (1½ yrs. old, HD chain, 240', counter clockwise, 16" paddles, 20' chute), Dari Kool vacuum milker pump, 400 gal (1514 litres) milk keeper bulk tank, 3 Universal stainless steel milker units, 2 stainless steel strainer, stainless steel double sink, small qty. of baled hay & baled straw.
Bob Sullivan - Auctioneer
Plainfield - 613-477-2672
-10

GLENN'S AUCTION ROOM
TRENT RIVER VILLAGE
TRENT RIVER, ONT.
EVERY Friday Night at 1 P.M. SHARP
Always a good selection of Misc. Items, Furniture, Dishes, Glass, Tools, etc.
Consignments Invited Anytime
Terms cash Lunch available
Glenn McLaughlin, Auctioneer
Trent River, Ont.
Phone 705-776-3422

AUCTION SALES

AUCTION SALE
FRI., MAY 14 at 11 A.M.
MR. & MRS. JOHN IRWIN
8 miles north of Madoc on hwy 62 to County Rd. 11 (a mile north of Eldorado) & turn west 2 miles to the first four corners & turn south. Watch for sale signs.
David Brown 880 diesel tractor with David Brown front end loader in good condition, Nuffield 3-45 diesel tractor in good condition, New Holland No. 469 9' haybine, New Holland No. 273 baler with thrower Little Giant 40' hay & grair elevator (like new), 2 bale thrower wagons & racks, New Holland 130 bus. 3 beater manure spreader, New Holland No. 351 grinder mixer, Farmhand 5 wheel side delivery rake, Calso 3 pt. hitch 100 gal. sprayr, McKee 6' PTO snow blower, MF PTO post hole auger, Allied 30 tooth cultivator blade, John Deere No. 79 3 pt. hitch scraper, MF 3 pt. hitch 7' power mower, David Brown 3 furrow trip beam plow, 10' chain harrows, set of drags, ruber tired wagon, steel stoneboat, roller, bale buncher, scales, MH 13 disc seed drill, single plow, grain binder, horse mower, dump rake, new Co-Op tractor cab, tractor chains, corn binder, scuffler, fanning mill, bale fork, sap pan, buckets, turnip cutter, harness, 3 bunches cedar shingles, piping, ox yoke, 6 beehive boxes, small hand operated honey extractor, new eavestroughing, 300' ⅜" cable, scraper blade, dinner bell, 1975 Chrysler 4 door car (sold as is) in good running condition, numerous other articles.
HOUSEHOLD CONTENTS - chest of drawers, washstand, odd chairs, metal trunk, stainless steel cooking utensils, Corningware dishes, deep fryer, Sunbeam griddle, Phillip coffee maker, dishes, easy chairs, beds, coffee table & end tables, old records, lamps, books, silver dishes, kitchen clocks, tables, tupperware, numerous other articles.
Household contents to be sold at 11 a.m.
LUNCH AVAILABLE
Bob Sullivan - Auctioneer
Plainfield - 613-477-2672.
18-10-2

AUCTION SALE
TO BE HELD AT
Glenn's Auction Rooms
TRENT RIVER, ONTARIO
FRI. MAY 7 at 1 pm SHARP
FURNITURE, GLASS, SOME COINS, STIRLING SILVER JEWELERY, SMALL'S
A partial list includes: round oak pedestal table, tea wagon, wash stands, pitcher & bowl sets, pine tool box, grandmother clock "battery", pr. Mr. & Mr. sidechairs, peanut oil lamps & others, slate back rocker & others, furn stand, typing desk, cast iron Coke truck, other cast iron pcs. & toys, qty. of glass, washer & dryer, china head dolls, some coins, lg. qty. of stirling silver, jewelery, bracelets, necklaces, earrings, etc., afghans "new", plus 1972 Plymouth wagon, PS, PB, "low reserve".
Terms: cash, cheque, visa
Glenn McLaughlin,
Auctioneer
Trent River, Ont.
Ph. 705-778-2482.
"Please note sale time"
Sales every Fri. at 1 pm.
-10

SERVICES

H. E. DEWAR - Chartered Accountant. Peterborough (705) 748-9383. Marmora (613) 472-2496. 13-12-TFN

BICKNELL - Photo, 613-472-3034. RR2 Marmora (Deloro), Ont. KOK 2MO. 15-12-tfn

---

COMPUTER SERVICES
Amortization Schedules. Financial calculations. Word processing. Computerized income tax service. Business computers for sale. Software available. Supplies. Mapsys, Hwy. 7, West, Marmora. 613-472-2652.
4-12-tfn

SERVICES

GORD'S BAIT

Open 24 hours with self serve

tackle, minnows, & worms

6 miles south of Madoc on Hwy. 62, 1 mile north of Ivanhoe

613-473-2362

PROFESSIONAL decorator - painting and paper hanging service is now located in your area 30 years' experience. Free estimates. 613-472-2876.
12-12-TFN

ED'S Garage - Brake service, safety checks, tune-ups on standard ignition and electronic ignition a specialty. Work on tractors, gas & deisel. Phone 1-705-639-5797. 52-12-TFN

TO avoid disappointment re pictures of birthdays, anniversaries etc., kindly make an appointment previous to event, Phone A. Deen, 705-639-5580. 49-12-TFN

AMWAY products - Shop in the comfort of your own home for the best in-home care & natural vitamins. Please call local Distributor 705-696-2584. 14-12-6

PHILIP RIVERS
Licensed Auctioneer
Madoc, Ontario
PHONE COLLECT
613-473-2926

RENOVATIONS TO--
:Cottages :Homes
:Businesses

25 years' experience
Guaranteed Workmanship
Quality built homes and cottages
Cabinetry
No job too small
Reasonable prices
Free estimates
TEDMAN
CONSTRUCTION
73 Victoria, St., Norwood
705-639-5517
12-12-TFN

Johnston's Gift Shoppe
NOW AVAILABLE
Quality Photo Copying Service
★ ★ ★ ★ ★
Quantity Rates
36 Durham St. S. Madoc
473-4112

WELL Drilling - Quality workmanship at reasonable prices. Bill Taylor Well Drilling. Call me at Madoc 613-473-2971 after 6 pm. Ask about my "Free Bonus".
18-12-4

TREE removal, fully insured, 20 yrs. experience. 613-472-2483. 16-12-4

ALL types of carpentry at reasonable rates. Call Harry Wood 613-473-4568.
16-12-4

HOUSE of Fuller prod. for all your Fuller Brush needs in Madoc, Marmora & north of Stirling please call 613-472-3858. 17-12-3

SERVICES

ELECTROLUX Sales Lady in area. Free home demonstrations. Supplies on hand. 705-778-3185, Linda Wrightly 23 Concession St. Havelock.
16-12-4

GARDENS ploughed, large or small. /ts. Well composed manure - ½ ton load delivered in Hastings $35.00. 705-696-2139. -12

INTERIOR and Exterior Painting and decorating, 20 years experience, free estimates. Everett Sedgwick, 705-639-5258. 52-12-TFN

WHITE and Elna Sewing Machine Sales and Service. Repairs and parts for all other makes. 705-653-3195.
44-12-TFN

ODD JOB SHOP
SMALL JOBS,
LARGE JOBS
ELECTRICAL &
PLUMBING
Home renovations
my specialty
Small Closets to
Large Additions
IF YOU NEED IT FIXED
OR BUILT GIVE ME A
CALL
CLIVE PEACOCK
613-472-3212

MEMORIAMS

BATEMAN - In loving memory of a dear sister & aunt Audrey, who passed away May 6, 1981.
Nothing can be more beautiful,
Than the memories we have of you.
To us you were someone special,
God must have thought so too.
One day we know we will join you,
On the streets that are paved with gold.
To that day we'll always look forward,
When your face once again we'll behold.
Lovingly remembered by sisters & brothers Margaret Barlow, Sharon Francis, Ross Devolin, Fred Devolin & their families. -11

BROWN - In loving memory of a dear husband, father & grandfather, Lionel Albert, who passed away May 8, 1980.
You never failed to do your best,
Your heart was true & tender.
You lived your live for those you loved,
And those you loved remember.
Sadly missed by wife Alma & family. -11

HAUGHTON - In loving memory of our son, Bob, who passed away suddenly May 5, 1976.
Precious memories tenderly kept,
Of a loving son we will never forget.
Lovingly remembered & sadly missed by Dad & Mom. -11

JOHNSTON - In loving memory of a dear husband, father & grandfather, Neil, who passed away May 5, 1976.
We often think of days gone by,
When we were all together.
A shadow o'er our lives has cast,
Our loved one's gone forever.
Loved & remembered by wife Audrey, family & grandchildren. -11

NOTICE

Franklin Coach Lines will begin a new service on May 4th from Marmora to Belleville every Tuesday, leaving four corners at 9:00 a.m.

This service will leave Belleville at 4:00 p.m.

Return Time - 5:00 p.m.

Single fare - $3.00

We hope that the public will patronize this service. 15-16-3

MEMORIAMS

RUSAW - In loving memory of a dear father, grandfather & great grandfather, Herman, who passed away May 4, 1980.
God took him home,
It was His will.
But in our hearts,
He liveth still.
Sadly missed by Marjorie, George & family. -11

BUSINESS OPPORTUNITIES

Delite "This is just the beginning..."

Invest $4,200 earn $30,000 yearly part time rasing baitworms, in your basement, garage, etc. Guaranteed buyback contracts:
Delite Ecological Systems Inc.
6533 Mississauga Rd.
Mississauga, Ont. L5N 1A6
416-821-2151 or 821-2152
16-27-10

LOST

SMALL (15 lbs.) jet black female dog. With medium length hair & no tail. Named Jeanie. Last seen in RR 4, Madoc area. $100. reward for her safe return. 613-473-4562. -14

FREE

FREE to a good home, 5 yr. old spayed, part German Sheppard, gentle, good with children. Also 3 yr. old female, part Lab. Approx. 1 mile from Marmora. 613-472-2653 after 5 p.m. 18-15-2

ANNOUNCE—MENTS

MR. & Mrs. Edward Shorts & Mr. & Mrs. James Campkin are pleased to announce the forthcoming marriage of Darlene Shorts & Scott Campkin. Wedding to take place at Bridge St. United Church, Belleville, Ont. 3:30 pm Oct. 2, 1982. -19

Keep Canada Beautiful... Pitch-In

AUCTION SALE
Sat., May 8
At 11 a.m.
At the Chesterfield Mart location, 128 Church St., Belleville, just South of Dundas St.
Consisting of new & used furniture, antique furniture, Mother's Day petit point jewellery & gift items.
New chesterfields & chairs, number of anituqe dressers, aluminum boat & motor, canoe, electric appliances, new & used carpeting, various sizes, chest of drawers, antique dressing table, wardrobe, beds & mattresses, drapes & sheers, books, table lamps, coffee tables, end tables, office desk, organ, numerous other articles.
Auctioneer'S Note - All new furniture is good, brand name furniture. All used articles are in very good condition. Prospective buyers should attend early to look over the fine offerings of this auction.
Terms Cash
Master Charge or Visa
Auctioneer
Gene McGrath
Phone Corbyville
613-968-9663

Letter

Dear Sir:

I am writing to you on behalf of a group of my constituents who are planning a reunion of all students and teachers who were at Gimli Collegiate Institute and Gimli Composite High School between 1950 and 1970. This reunion is to be held in Gimli, Manitoba on July 22-24, 1985.

The organizers are especially interested in contacting the many students who were dependants of RCAF personnel at the former airbase.

Any of your readers who might be interested are asked to write:

Reunion '85
Box 401
GIMLI, Manitoba
ROC 1B0

Terry Sargeant M.P.
Selkirk-Interlake

Helps heal cuts.

AUCTION SALE
Donald M. Pollock
3 miles South
Of Hastings on County Rd. 25 to Brickley
Then West 2 miles
WED., MAY 12, 11 a.m.
Coal oil lamp, oil lamp base, toilet pieces, doll cradle, bed, high chair, solid seat chair, solid seat rocker, antique mirror & frame, old skates, canes, bottles, metal grate, books, dressers, quilts, bedding, Victrola & records, wooden chairs, wooden bed, small tables, Mason & Risch Upright pinao bench, wooden boxes, lawn chairs, Woods 123 freezer, lantern, cistern pump, sealers, neck yokes, old cupboard, milk bottles, Kelvinator freezer, ox yoke, graniteware, spiles & buckets, huckleberry picker, garden tools, buck saw, Lawn Boy lawnmower, child's wagon & sleigh, wooden rake, water yoke, bells, platform scales, augers, leather, harness, collars, hames, old tools, 2 tine fork, cross cut saw, wheelbarrow, wagon jack, 10 hoe drill, grindstone, wooden pump, cast implement seats, walking plow, large wooden barrel, numerous other items.
Roy Williams
Auctioneer
Box 883, Campbellford
705-653-3533

SAT., MAY 8th
11 a.m.
Orval McLean
Auction Centre
Lindsay
Consignment Sale of Machinery, tractors, cars, trucks & lawn equipment, boats, motors, campers, tools.
Also excellent houseful of furniture from STAN GRAHAM, Fenlon Falls Tea wagon, mahogany dining room suites, mahogany corner cabinet, mahogany bedroom suite, walnut poster bed, chesterfields, beds, dressers & chests, dishes & a good sale.
CONSIGNMENTS
Excellent White 105 h.p. tractor, 560 hours, White plough 4 - 18" furrows, New Holland compact 65 baler, good 1030 Case 110 h.p. tractor, 1953 International 3 ton truck with 16,000 miles, 1973 Scamp, 1969 GMC single axle dump truck, 1971 Fargo single axle dump truck, good boxes, Ford 3 point trip beam plough Ford 3 point mower, Massey No. 3 baler, 25 tooth 3 point cultivator, 2 farm trailers, riding lawn tractor, International 10 semi-mount seed drill, 3 point field sprayer, Ferguson 3 point rake, 3 boxes for dump trucks, motorcycles, 1972 Datsun station wagon, 1976 Ford pickup. Other cars, trucks, boats & tools.
NOTE TIME - 11 a.m.
Orval McLean Auctions
324-2783
Lindsay

BYERS' MOTORS
No. 1
for
Used Cars

1979 FORD SUPER CAB PICK-UP
Beige-brown two-tone, extra clean, p.s., p.b., with deluxe two-tone cab. Lic. No. EJ6 201
$6,395.

1980 MONZA
Blue, 2 door, 4 speed, hatchback. Lic. LDL 137
$5,395

1978 OLDSMOBILE 88 ROYALE
Airconditioning, 4 door, maroon. Lic. MTT 132
$5,495

1977 LTD
2 door, brown. Lic. LSR 509 $3,195

1977 ASPEN WAGON
Gold, 6 cyl., auto., p.s., p.b. Lic. LKX 210 $3,195

1980 CHEV PICKUP
Blue, V8, auto., p.s., p.b., Lic. EM3-927 $6,495

BYERS' MOTORS
613-332-1855

For Golf
it's......
MIKE KAHN'S
GOLF SHOP
LIFTLOCK GOLFLAND
Ashburnham Drive, Peterborough

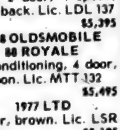

Ray & Jim's Trophies
Belleville, Ontario
special! Ball, Golf, Sport Caps Crested $3.50 ea.
Trophies & Awards for all occasions
313 Front St.
613-962-3663 or 613-966-4072

Brighton OMAF notes

By D.F. YOUNG
Agricultural Representative

Monday, May 10 - 4-H Farm Safety Meeting, 8 p.m., Dale Road Public School, Cobourg.

Wednesday, May 12 Goat Producers' Regional meeting, 7:30 p.m., Agricultural Service Centre, Brighton.

Thursday, May 13 - Farm Safety meeting, 8 p.m., Agricultural Service Centre, Brighton.

Thursday, May 13 Roseneath 4-H Club meeting, 8 p.m., farm of Ambrose Atkinson, Roseneath.

Saturday, May 15 - Bull Test Station Sale, 1 p.m., Peterborough Bull Test Station.

SPRING FLOWERS

Spring flowers mean different things to different people. For most of us, spring flowers mean the end of a long hard winter and the addition of a bit more color to the drab landscape. However, to most farmers spring flowers mean the beginning of the never-ending battle for weed control in crops. In fact, to be successful in the fight against weeds farmers should plan their attack well before the flowers are seen. While this is common practice with annual weeds normally found in corn and spring grains, it is not necessarily so with a number of winter annuals found in winter crops. The crop affected int his area, for the most part, is winter wheat and the winter annuals to be concerned about include false flax, stinkweed, shepherd's purse, and peppergrass. These weeds have become particularly troublesome in the last few years and if left to the flower stage, are impossible to control effectively. These weeds are in the form of rosettes now and are most susceptible to sprays in the early stages of their growth. Winter wheat is most resistant to spray damage in the five-to-six-leaf stage of growth where weed sprays containing 2,4-D, MCPA or Dicamba are effective in controlling winter annuals. Later spraying will not be as effective in controlling the weeds and also can result in some injury to the wheat. Perhaps the spring flower or weed which gets most attention from home owners very early in the season is the dandelion. The dandelion, a perennial, reproduces by seed only and is well distributed across Ontario. Early in the spring the rosettes appear near the ground surface and almost overnight beautiful yellow flowers pop up. The dandelion is equipped with a long tap root, virtually impossible to pull, and when broken off regenerates new growth almost overnight. While there are a number of methods homeowners can use to help control this weed, by far the most effective is one of the lawn sprays sold through the various supply outlets. Dandelions present a particular problem to farmers establishing pure stands of alfalfa. Dandelions are able to get a head start on many alfalfa fields because they grow early in the season and the alfalfa plant is not competitive when it is getting established. Unfortunately, any of the 2,4-D based chemicals which are effective on dandelions are also damaging to alfalfa. No sprays are presently recommended to treat actively growing dendelions in an alfalfa crop. The only recourse that farmers have is to create an environment ideal for alfalfa that over the first year of the establishment will encourage vigorour growth and thus be competitive with the dandelion in succeeding years.

FARM SAFETY HOLDING INFORMATION NIGHT

At the April general meeting of the Northumberland Farm Safety Association the final plans were made for two Safety Information meetings. The first meeting will be held on May 10, at the Dale Road Public School, and the second at Percy Centennial School, Warkworth, on May 27. These meetings are directed to 4-H members but everyone interested in safety on the farm in invited. The area Safety Co-ordinator, Marilyn Sewell, will be there to assist and to answer all questions on farm safety.

At the April meeting the purchase of bumper stickers and hats was discussed, as well as thirty more signs with the motto "Accident is Just a Word Until It Happens". It was also moved that the Farm Safety Association put a display at the Township of Hamilton Annual Strawberry - Music Festival on June 26.

With the busy time of the year coming up with long hours and sometimes insufficient sleep, REMEMBER SAFETY COMES FIRST. The next general meeting will be held on May 13 at the OMAF office in Brighton.

Jerseys sell well

A good crowd was on hand at the Belleville Fairgrounds for the Eastern Ontario Spring Classic on April 24, 1982. The sale of purebred Jersey Cattle was sponsored by Jersey clubs in Eastern Ontario with Ron Sharp, of Russell, the sale committee chairman.

Topping the sale at $4,200 was an outstanding daughter of Brampton Jester Volunteer. Consigned by Roger and Karen Hanbridge, Cavan, this excellent cow, fifth at the All American in 1981, was the selection of R. Stenger and Son, Enniskillen.

Marvelside Farm, Russell, was the final bidder at $3,000 for a young very good cow from Stanley Kerr and Sons, Campbellford.

Henk Zwarts, Mountain, selected an excellent daughter of Advancer Sleeping Milestone also at $3,000 from the R. J. herd of Robert Jarrell, Corbyville. She completed a fine three year old record of 154-157 BCA. The offering of 29 lots was well received averaging $1,681 with several head selling to Quebec and Western Ontario.

The sale was managed by Joynt Auction Service with John Joynt as auctioneer. Don McCaig, Norval Acres, Huntingdon Quebec was the pedigree announcer with Doug and Robert Jarrell as ringmen.

Ken's Stereo & TV
TV Towers
Installation & Repair
Electrohome Colour TV Dealer
NEW & USED TELEVISIONS
REPAIRS TO ALL MAKES
TV's, Radios,
CAR STEREOS
★ Repairs & Installation ★
16 Front St.S., Campbellford
705-653-3290 (3690 after hours)

Music - Cameras - Travel
Roluf's
Discount Prices
224 Front St. Downtown Belleville

Spring SAVINGS Special
at
MAC'S MOTORCYCLES
Savings up to $400
on some models
• Most models in stock
• Bank Financing
• TAKE ADVANTAGE
OF REDUCED PRICES
ON ALL NEW MODELS
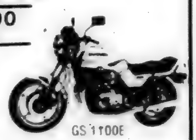

Serving motorcyclists in the area for 29 years
SUZUKI, PERFORMANCE ABOVE ALL
MAC'S MOTORCYCLES
OF PETERBOROUGH
1774 Lansdowne W.
(705) 745-0421
SUZUKI

THANK YOU CANADA
FOR 100 YEARS' SUPPORT.

THAT'S THE SPIRIT
THE SALVATION ARMY
At The Salvation Army we count on your help, so we can go on helping others. For 100 years we've been counting on you. And for 100 years you've been supporting us.
Madoc & Marmora Call Tweed 613-478-2602
Havelock, Norwood & Hastings
Call Peterborough 705-743-3131
Please help the National Red Shield Appeal

HADLEY EQUIP. (1980) LTD.
Farm & Industrial Equipment
- Sales & Service -
371 North Front St.,
Belleville, Ont. K8P
Summer Hours Announcement
April thru October
Mon. - Wed. 8 a.m. - 5:30 p.m.
Thurs., 8 a.m. - 9 p.m. Fri., 8 a.m. - 5 p.m.
Sat., 8 a.m. - 12 noon
613-968-6477-8

Best Foods
Benson's/Canada corn starch
makes an ideal dusting powder.

Registered Trademark

Stihl - Pioneer
Homelite
Sales & Service

Wm.Thompson Farm Supply
Front St. N. Campbellford Just North Of The Fairgrounds
653-3540

wintario
WINNING NUMBERS
APRIL 29, 1982 Draw
$100,000 Grand Prizes

No. of prizes	Winning number drawn						Prize
4500	2	8	5	-	-	-	$10
450	2	8	5	8	-	-	$100
45	2	8	5	8	7	-	$5,000
5	2	8	5	8	7	2	$100,000
45	-	8	5	8	7	2	$5,000
450	-	-	5	8	7	2	$100
4500	-	-	-	8	7	2	$10

$50 Scramble Prizes
IN ANY ORDER
5 9 8 6 3 2 $50
$10,000 Grand Prizes
5 9 1 2 0 7 7 $10,000
5 7 9 2 6 5 5 $10,000
$1,000 Prizes
4 1 6 1 5
2 WAYS TO WIN
100 $1,000 Prizes
$100 Prizes
0 0 1 2
3 WAYS TO WIN
1,500 $100 Prizes
$10 Prizes
6 6 9
4 WAYS TO WIN
20,000 $10 Prizes
E & OE
WinTall Prizes
1 6
5 WAYS TO WIN
Red Ball Draw
WINNING NUMBER DRAWN
2 3 1 3 0 4
1 WAY TO WIN
- 2 3 1 3 0 4
NEXT WEEK'S SNOWBALL:
$250,000.

Big Brothers and Sisters introduce directors

Big Brothers and Big Sisters of Centre Hastings are very proud to introduce their new Board of Directors for 1982. At the open meeting of April 15 held in Madoc, Marilyn Jackson, lawyer, was elected president, John Murphy, school principal was elected Vice-president, Bell O'Hara of Tweed was elected secretary and Paul Mepham of Tweed was elected treasurer.

Other Directors are Ann Callery and Jean Hanley of Marmora, Father Peter Murphy of Madoc, Betty Workman and Arthur Davies of Stirling.

Committee members for the three communities include all of the above and Sharon Fobear of Actinolite Nancy Cheshire of Tweed, Margaret Wright, Evelyn Rollins, and Bert Clare of Madoc, Julie Rollins of Thomasburg, Gordon and Madeline Gow, Rhea Flint, and Veronica Callery of Marmora.

It was decided that the regular meeting of the Board of Directors will be held the second Thursday of every month at 8 p.m., in Madoc. Committee meetings will be held in each community as and when necessary. Contact your local member for up-to-date information on all aspects of this local agency, or call Co-ordinator Shirley White at the Madoc office 473-4620. On Friday, call the Tweed office 478-2159 or Thurdsay afternoon, the Marmora office is open at the Children's Nursery Centre at 472-3407.

St. John's offers courses

St. John Ambulance offers three health care courses designed to help people look after themselves and their families. They include a home health care course, a child care course and a health care course for senior citizens. For information contact the St. John Ambulance branch in your local phone book, or the provincial office at 46 Wellesley St. East, Toronto, M4Y 1G5.

The old and the new

Prescriptions
Green Shield Social Services
D.V.A. Blue Cross Welfare
JOHNSTON'S PHARMACY
Madoc 473-4112

CO-OP
SEED POTATOES
Now In Stock
MADOC CO-OP
473-4227

EVERYTHING FOR THE FISHERMAN
LARGEST SELECTION IN THE AREA!
TACKLE BOXES 10% off
LIFE JACKETS Wide Variety FROM $14.95
MUSKOL $3.55
SQUALL JACKETS NYLON $19.95
RAINWEAR
✓ Suits
✓ Ponchos
✓ Sleeping Bags
Wide Assortment
• Air Mattresses • Minnow Buckets • Nets
• Lures, Spoons • Line • Fillet Knives
• Boat Seats • Paddles
ROD-REEL SETS Your Choice
MIX & MATCH 20% off list
CAMPER FUEL
4 LITRE (Naptha) $3.95
YOU CAN 'WIN'
With every purchase of Williams lures' you receive an instant win coupon - camping equipment, outboard motors, canoes, etc.
FISHING SEASON OPENS MAY 8 PICKEREL
LIVE BAIT
'KIDS' ROD-REEL SETS By Shakespeare
Reg. $21.95 $11.95
BRAND NAMES YOU CAN TRUST!
• Zebco
• Diawa
• Shakespeare
• Shamano
MADOC SPORTS CENTRE
Russel St., Madoc 473-2806

Saturday Too!

Hastings Concrete Ltd.

We're **READY!-Mix**

Days 473-4238

Evngs. 395-3124

Art Lockwood's

Service Specials

Lub Oil Filter — **14.99**
all parts included

Paint Car Complete — **199.99**
sand, mask & refinish, paint material & any body work is extra

Wash & Wax — **14.99**
Vacuum car, lock de-icer, chamois window, hand wax not spray on

Air Conditioner Service — **14.99** (parts extra)
recharge the system; check for leaks; evacuate and refill if necessary; check belts, hoses and clutch operation

Emission Control Check — **4.99**
check vacuum hoses, valves and switches, charcoal cannister and PCV valves.

Pre Vacation Safety Check — **14.99** (parts extra)
check lights for operation, cooling system, belts, tyres and brakes

DON McCURDY'S

chevrolet oldsmobile

Belleville Road, Stirling, Ont.

613-395-3352-53-54-55

Open Mon.-Fri. 8 a.m. - 5 p.m.

Wed. till 9 p.m.

OPP report

Continued from page 3

On April 27, at approximately 10:20 p.m., Ila June of Victoria Street, Tweed was driving her vehicle eastbound on Quin Mo-Lac Road when her vehicle was sideswiped by a westbound vehicle driven by Grant Rolland Rose of Durham Street, Madoc. Damage to teh Calvert vehicle is estimated at $1,200 and damage to the Rose vehicle is estimated at $2,500. Rose has been charged with failing to share roadway as a result of the accident. Constable W. Haggerty is investigating.

On April 30, at approximately 11:30 p.m. Paul Murney Cooney of Belleville was driving his vehicle southbound on Highway 14 approximately 2 km. north of Stirling. The vehicle was being driven at a high rate of speed and failed to negotiate a right hand curve. The vehicle entered the east ditch and struck a culvert. Cooney and his 18-year-old son Timothy suffered injuries. A third party, passenger Paul R. Chaumont of Belleville, age 41, suffered fatal injuries. Total damage to the vehicle was estimated at $6,000. Constable D. Traviss is investigating.

On April 30, 1982, a body was discovered by some students from Centre Hastings Secondary School while they were on an excursion near the school. The body was identified as Fern Lemmon, 24, of Madoc. The investigating officers felt the death was not due to natural causes, but no foul play was suspected.

Notice to Bell Canada Customers

Effective May 10, 1982, there are two new numbers for the Business Office – one for residence customers and one for business customers. The new numbers are:

Residence customers 1-800-267-9400
Business customers 1-800-267-6460

When you dial these numbers you will be connected directly with a service representative without operator assistance.

Your new Business Office number is listed on your telephone account and in the May 1982 issue of your telephone directory.

Other Bell Canada numbers such as Repair, Directory Assistance, etc., are not changing and can be found in your current directory. If your directory does not list the Bell Canada service you require, call 1-800-268-9080 (toll-free) to request the number.

Bell

Finkle

The Electric People

HOME WIRING CENTRE

WE WILL SHOW YOU HOW YOU CAN DO IT

We have a complete stock of wiring material economically priced.

WE CAN DO IT FOR YOU

We have a staff of fully qualified Electricians and offer you prompt service.

TOGETHER WE CAN DO IT

A Finkle Electrician can work with YOU to complete your wiring project and help you save.

VISIT OUR ANTENNA SHOP

- Self Support Towers
- Rotors
- Signal Boosters
- Hi-Gain Fringe Area Antenna Heads

OPEN
Thurs. & Fri. Nights
All Day Saturday

Finkle

354 Pinnacle St.
613-962-5331
BELLEVILLE
Free Parking

At the left, Matthew Kompass appears to be asking where the fire is before he climbs into the fire truck, above. Mothers Morning Out visited the Fire Hall on Friday and were given an informative tour of the buildings and equipment.

There's nobody like your new baby

Of course, there isn't. But will your baby always be "someone special"?

A great deal depends on how well you safeguard your child's future — making sure there will always be funds for higher education, for example.

There's where I come in. I can show you how to safeguard your child's future through a carefully planned Metropolitan Life insurance program. Don't you owe it to the adult you want your child to be?

Metropolitan Life

Where the future is now

J. Reginald Massie, C.L.U.
280 Pinnacle St.
Belleville, Ont.
K8N 3B1

SPECIAL OFFER

Beamish

42 Durham St.,

Madoc

12 PROFESSIONAL COLOUR PORTRAITS

THREE 5 x 7's

ONE 8 x 10

SAVE 25% BRING THIS AD AND SAVE 25% ON OUR LARGE DECORATOR PORTRAIT

EIGHT WALLET SIZE

ONE 8 X 10
THREE 5 X 7'S
EIGHT WALLET SIZE

$12.99 Complete Package

1.00 Deposit At Photography

$11.99 On Delivery

ENLARGEMENT PORTRAITS AVAILABLE AT REASONABLE PRICE WITH COMPLETE PACKAGE

Poses Our Selection

$1.00 Sitting Fee For Each Extra Subject.

SATISFACTION GUARANTEED OR YOUR MONEY CHEERFULLY REFUNDED

AVAILABLE ON THESE DATES

Beamish

Tues.	Wed.
May 4	5
11-5	10-5

Mother's Day Special

TO BOOK THE MADOC BALL PARK

Call Al Sharpe

Bus. 473-4772

Home 473-4497

MADOC TOWNSHIP RECREATION & FIELD ASSOCIATION

Minor Ball Registration

Saturday May 8th at 10 a.m.

at the Eldorado Ball Park

Cost for 1982 Season - $10 per person
$25 maximum per family

If you were born after 1966, either girl or boy, there is a spot for you in the League to play baseball. There are six teams already formed in minor ball. Come out and enjoy a season of fun with your children. If you are unable to attend the registration, please contact Mr. Cyril Shaw at 473-2166.

Watch for future ads about our Donkey Baseball set for June 6th at 2:00 p.m. sharp. A day of entertainment you will not want to miss!!

Queensboro news

Continued from page 12

involved in an accident causing hospitalization for some of them. Mrs. Emma Wills and Mr. and Mrs. Eric Wark are still in hospital as a result of this accident.

Mr. and Mrs. James Clarke and boys of Springbrook were Sunday visitors of Mr. and Mrs. Alex Clarke.

Around the village

Mr. and Mrs. Elmer Wannamaker, David and Grenda and Mr. and Mrs. Ron Mackey and daughter Rhonda, visited Mr. and Mrs. Walter Wannamaker recently.

We are sorry to report Mrs. Hazel Beatty is in Belleville General Hospital.

The first clock with a pendulum was invented by Christian Huygens of the Netherlands in 1656.

NOTICE TO CREDITORS AND OTHERS

Creditors and others having claims against the Estate of William Ogle Devolin, late of the Township of Madoc, in the County of Hastings, who died at the Township of Madoc, in the County of Hastings on the 21st day of April 1982 are notified to send to the undersigned solicitor for the Executors, Ross Devolin and Margaret Barlow before the 24th day of May, 1982 particulars of their claim in writing which last date they will distribute the estate amongst the persons entitled thereto, having regard only to the claims of which they then have notice and they shall not be liable for any part of the estate so distributed to any person of whose claim they had no notice at the time of such distribution.

Dated at Madoc, Ontario this 26th day of April, 1982

JOHN W. BAILEY,
Barrister and Solicitor
38 St. Lawrence Street West,
P.O. Box 670,
Madoc, Ontario,
K0K 2K0
Solicitor for the executors,
Ross Devolin and
Margaret Barlow

NAVY
Pink Salmon
7¾-OZ. TIN **.99**

CAMPBELL'S, CREAM OF
Mushroom Soup
10-FL. OZ. TIN **.37**

SHELL, SPAGHETTI OR READY CUT
Creamette Macaroni
500 g PKGS. **5/1.**

ARROWROOT, DIGESTIVE, GINGER CRISP, NICE SHORTCAKE OR RICH TEA
Peek Frean Biscuits
200 g PKG. **.79**

FROZEN, CONCENTRATED SUN SQUEEZE
Orange Juice
12½-FL. OZ. TIN **.69**

Competitive Prices at IGA

Fresh!
Chicken Legs
2.18/kg
.99 LB.

Fresh!
Chicken Breasts
2.84/kg
1.29 LB.

HOME OVEN
Sliced White Bread
(LIMIT 4 LOAVES PER FAMILY)
450 g LOAF **.39**

COOKED, PICNIC
Maple Leaf **Smoked Pork Shoulders**
2.62/kg
1.19 LB.

YORK, SWEET PICKLED, BY THE PIECE
Peamealed Back Bacon
3.95/kg
1.79 LB.

STANDARD
Lachine Peas
14-FL. OZ. TINS **3/1.**

SUNLIGHT
Powdered Detergent
6 L BOX **3.39**

MARY MILES, Wieners 454 g PKG. 1.39
MARY MILES, STORE PACKED PORK, Italian Style Sausages 2.76/kg 1.25 LB.
CANADIAN QUEEN, SLICED VARIETY PACK, Sandwich Meats 375 g PKG. 1.59
MARY MILES, BY THE PIECE, Bologna 1.96/kg .89 LB.
MARY MILES, SLICED, Side Bacon 500 g PKG. 1.99
CANADIAN QUEEN, SLICED, Cooked Ham 175 g PKG. 1.29
NEW! MARY MILES, Deli Sausage 375 g CHUB 1.99
BRICK, FARMER OR COLBY, BY THE PIECE, Maple Leaf Cheeses 5.49/kg 2.49 LB.

FRESH for FLAVOUR
PRODUCT OF CENTRAL AMERICA
DOLE, CHIQUITA OR DEL MONTE
Bananas
.64/kg .29 LB.

FOUR STAR CHOICE, Bartlett Pears 14 FL. OZ. TIN .59
APPLE, RASPB OR STRAWBERRY/RHUBARB STAFFORD'S, Pie Fillings 19-FL. OZ. TIN 1.19
DR. BALLARDS CHAMPION ASSORTED FLAVORS, Dog Food 15-OZ. TIN .39
CARNATION, Evaporated Milk 3 198 mL TINS 1.00
IGA, Salad Dressing 1 L JAR 1.49
DANISH, Butter Cookies 16-OZ. TIN 2.49
HERSHEY'S, Instant Chocolate 454 g CAN 1.09
REGULAR OR WINTERFRESH, Colgate Toothpaste 150 mL TUBE 1.19 (LESS THAN HALF PRICE)
CHEF-BOY-AR-DEE, MINI BITES, BEEFOGETTI, RAVIOLI, SPAGHETTI & MEATBALLS OR Beef-Aroni 7½-FL. OZ. TIN .49
SALADA, ORANGE PEKOE, Tea Bags PKG. OF 60 1.79
ALL PURPOSE, Robin Hood Flour 3.5 kg BAG. 2.99

FLEECY LIQUID, Fabric Softener 3.6 L JUG 2.99
BATH SIZE, Ivory Soap PKG. OF 3/190 g BARS 1.29
POST, PRESWEETENED COCOA OR FRUITY, Pebbles Cereal 1.29
BARE, AJ JUNIOR, JUNIOR GUMS, ORANGE AND LEMON SLICES OR JELLY BEANS 300 TO 350 g PKG. .89
Candies 300 g PKG. .99
IGA, REGULAR, RIPPLE OR SALT & VINEGAR FLAVORED, Potato Chips 200 g PKG. .99
AGNES, ASSORTED VARIETIES, Creme Rinse or Shampoo 300 mL PLAST. BTL. 2.19
GENERIC 9 INCH SIZE, Paper Plates PKG. OF 100 1.69
GIANT "GIANT" GARDEN, Garbage Bags PKG. OF 5 .79
FROZEN, FANCY FRASERVALE FRENCH CUT, Green Beans or Chopped Broccoli 10-OZ. PKG. .49
FROZEN, HIGHLINER, Cod in Batter 300 g PKG. 1.99
100% PURE VEGETABLE OIL, Monarch Margarine 1 LB. PARCH. PKG. .49
SCHMIDT'S PURE, Crispy Crust Lard 1 LB. CTN. .79

PRODUCT OF U.S.A. CANADA NO. 1 GRADE
Celery Stalks
SIZE 24's **.89 EA.**

PRODUCT OF U.S.A. NEW CROP
Sunkist Valencia Oranges
2.29 DOZ. SIZE 113's

PRODUCT OF U.S.A. CANADA FANCY GRADE, Anjou Pears 1.74/kg .79 LB.
PRODUCT OF MEXICO, Pineapples SIZE 12's .99 EA.
PRODUCT OF CHILE, CANADA NO. 1 GRADE, Spanish-Type Onions PKG. OF 3 .99 EA.
PRODUCT OF ONTARIO, CANADA FANCY GRADE, Red Delicious Apples 1.36 kg BAG 1.69 EA.
PRODUCT OF U.S.A., Fresh Broccoli SIZE 12's .99 EA.
AN IDEAL MOTHER'S DAY GIFT, Potted Mums 10.5 cm POT 4.59
PRODUCT OF ONTARIO, CANADA NO. 1 GRADE, Greenhouse Seedless Cucumbers .79 EA.
PRODUCT OF CANADA CANADA NO. 1 GRADE, Red Potatoes 2.27 kg BAG .99
PRODUCT OF U.S.A., Green Onions 3 BUNCHES FOR .99
PRODUCT OF U.S.A., Peanuts-In-The-Shell 2.18/kg .99 LB.
MADE IN CANADA, Apple Cider 1.89 L GLASS BTL. 1.49 EA.
AN EXCELLENT VARIETY OF MOTHER'S DAY FLOWERS, HOLLAND BULBS AND MORE BEDDING ½ AVAILABLE IN MOST STORES.

PRICES EFFECTIVE WED., MAY 5, TO SAT. MAY 8, 1982. WE RESERVE THE RIGHT TO LIMIT QUANTITIES

MADOC Open Thurs. & Fri. 9 a.m.-9 p.m.

I. Simmons
Box 496
MADOC, ONT. K0K 2K0

MADOC THE REVIEW

PIGDEN MOTOR SALES LTD.
Dodge
CHRYSLER
Plymouth
161 RUSSELL ST., BOX 280
MADOC, ONTARIO K0K 2K0
CHRYSLER DEALER SINCE 1934
613-473-4221

Vol. 104 : No. 19 MADOC, ONTARIO Wed., May 12, 1982 Second Class Mail Registration No. 1016 25¢ single copy

Public meeting discussion skirts arena due to law suit

The public meeting held the Madoc Town Hall last hursday took a surprise rn when it was announced Reeve Terry Pigden that e council would not be scussing the proposed ntract for P and C Sports ecause they had been formed that legal action in e form of a law suit was ending against the arena oard.

The announcement that is topic could not be scussed resulted in many the spectators at the eeting walking out lthough many returned ortly thereafter) because e skate sharpening busess was to be the main pic for the evening.

At a regular meeting of uncil on April 27, Madoc illage Council passed a otion that council must eek approval of the minisr for: a) structural changs which have been made t the arena) b) must seek pproval by the minister for ny lease of a portion of the rena property c) must nsult the other two uncils for resolution pproval d) council will have obtain advice regarding e board not being authored to enter into any greement other than a efreshment concession uner the act.

Council was opposed to e sale of related items, kate laces, tape and ockey sticks). The motion ead, "Until such time as uncil feels these quesons have been satisfactory answered, we must dvise against any agreeent re skate sharpening c."

In a prepared speech, eeve Pigden opened the eeting with this statement: "There has been a great deal of misunderstanding, misrepresentation, gossip, and plain old bologna going around Centre Hastings in the last few months regarding the Madoc and District Recreation Centre. The council of the Village of Madoc decided that the best way to see that the facts were given to those who were willing and ready to listen was to call a public meeting."

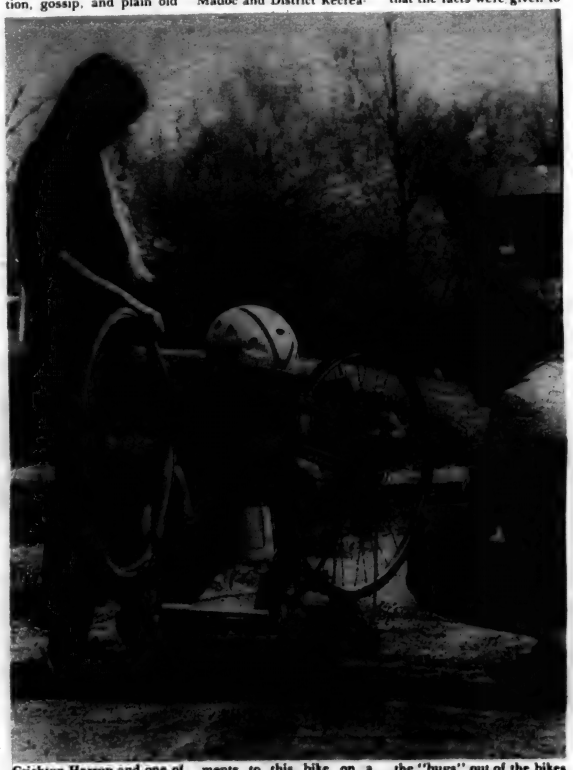

Crichton Harrop and one of the students from CLSS watch as a veteran cyclist makes a few needed adjustments to this bike on a recent training ride. The ride is designed to get the students in shape and get the "bugs" out of the bikes because they will do the majority of their own repairs while in England.

While it had been stated that the proposed main topic of the meeting could not be discussed, many members of the audience did take the chance to ask questions of the council. Discussion did take place around the fact that one council could veto the decision of the other two councils regarding arena-related decisions at a tri-council meeting. It was Madoc Village Council's interpretation that one council could veto the other council's decision as a unanimous decision was required. Members of Huntingdon Council stated that they felt a majority decision was all that was needed and that they had not realized unanimity was required at the tri-council level. This effectively gives one council veto powers if the Madoc Village Council interpretation is correct.

Councillors Ken Yarrow and Deputy-reeve Ted Pollock also felt that the arena board had operated under the present system since its inception and saw no reason for that to change now. Madoc Village Council argued that the law was clearly laid out, in their estimation, in the Community Centres Act and that they should live by the letter of the law.

This also brought up two different stories of what the Community Centres Act really says. Both Reeve Pigden of Madoc Village Council and Deputy-reeve Pollock of Huntingdon Township had talked to the minister involved and had received different stories. Deputy-reeve Pollock stated that he was told by the minister that changes in the arena were up to the municipalities involved as long as the ministry was not putting grant money into the alterations. He added that the minister would be willing to attend a tri-council meeting if the clerk-treasurer wanted to set it up.

Another question asked was, "How are you serving

See bad on page 2

Chamber to elect 1982 executive

The Madoc and District Chamber of Commerce will be meeting this Thursday night at the Town Hall to elect the new executive for 1982.

The outgoing president, Adam Godfrey, will summarize the past year's accomplishments and speak about the North Hastings Promotional Board, which has now taken over from the Highlands of Hastings. The NHPB is a representative board of all the Chambers of Commerce in the area and is designed to work as a unified group to promote activities in the area.

The NHPB will also be working towards supplying information to the Central Ontario Travel Association for the area to be placed in their 1983 pamphlet and will also be dispersing a grant for tourism by the County of Hastings.

IGA in final stages of completion, Opening June 17

Bob Henderson advises he people of Madoc to mark une 17 on their calendars ecause that is the day the ew IGA store will open.

"The new store has really aken shape in the past ouple of weeks and we are naking plans now for an pen house to everyone on Wednesday evening, June 6, from 7-9 p.m.", Mr. Henderson told The Review his week.

"Our old bakeshop will e torn down on the May 24th weekend after the edding plant season is over o that we can proceed with he grading and paving of he outside parking lot."

"The new store will be double our present facilies. We'll have an expanded grocery facilities and a new produce line up. The meat department will be expanded to include a deli counter for store sliced coldcuts and ready-made salads. The bakery department will also be enlarged with more equipment so that we can offer the best selection of baked goods to our customers."

"We're also including the snackbar in our new store to provide a place for our customers to relax while doing their shopping," he told Review.

He added that shoppers should watch for the orientation maps and open house invitations in their shopping bags two weeks prior to the opening. The traditional carryout service will continue to be supplied by the store for their customer convenience.

Madoc's new IGA store is scheduled to open on June 17. An open house will be held on the evening of June 16 from 7-9 p.m.

MADOC THE REVIEW

Continuing since April 6, 1877, founded as The North Hastings Review

CEMBAL PUBLICATIONS LTD.

JOSEPH CEMBAL, President
CASH MAHAFFY, Managing Editor
ROSS LEES, Editor
MICHAEL LABOSSIERE, Advtg. Sales Rep.
PAULINE HARRIS
JEAN ASSELSTINE, Office Staff
WILMA BRADY, Production Mgr.
SANDRA WOOD, Accounting

MADOC REVIEW NEWSPAPER 21 St. Lawrence St., Madoc, Ont. K0K 2K0
Phone 613-473-4476, 473-4700
Head Office - 3 McGill St., Marmora, Ont. K0K 2M0
Phone 613-472-2431

Subscription Rates $10.00 per year payable in advance, anywhere in Canada. $25.00 per year in advance in the U.S.A. and in any other country. Both old and new address should be given when change of address is requested.
Advertising Rates upon request. Although every precaution will be taken to avoid errors, The Madoc Review accepts advertising in its columns on the understanding that it will not be liable for any error or ommission in any advertising published in its columns.
All property, including copyright in layout and composition of news, photographs and advertisements produced by employees of the The Madoc Review, shall be vested in and be the property of the newspaper. None of the aforementioned items or any part thereof may be reproduced without the prior written consent of the publisher.

NDP annual dinner meeting

On April 3, the riding association of Hastings Peterborough New Democratic Party, held their Annual Dinner at the Madoc Hotel.

Guest speaker for the evening was Marion Chambers, the newly elected president of the Ontario NDP, herself from a rural area near Grey Bruce which many will remember as the cradle of Agnes Macphail, the first woman member of Parliament in Canada. Mrs. Chambers centered on the need for greater representation in the rural ridings to enable the NDP to form a government in Ontario.

The new executive were elected as follows: President, Susan Stevenson of Point St. Anne; Vice-president, Paul Whittaker of Gilmour; Secretary, Pat Fleming of Tweed; membership secretary, Ian Miller of Stirling; treasurer, Don Wilson of Stirling; provincial council representative, Elmer Buchanan of Tweed; provincial council alternate, Donna Forth of Detlor; youth committee chairpersons, Marjorie and Kenneth Hall of Tweed.

Other items on the agenda included a draw for the door prize, and an always welcome Chinese auction. Eagerly contested for in the auction were three autographed books by Canadian author Farley Mowat, now based in Port Hope.

Queensborough news

St. Andrews UCW, General, held their second meeting of the year on Wednesday evening in the church. Mrs. Irene Bateman of Tweed Regional Vice President of the UCW, was guest speaker. Since this is the 20th year since the UCW was formed, a birthday cake was served at lunch time.

Mrs. Muriel Roushorn, Whitby, is visiting at the home of Mr. and Mrs. Leslie Holmes. Her daughter, Jean, came home from hospital one day this week, where she had been a patient.

Visitors of Mr. and Mrs. Alex Clarke, during the weekend were - Mr. and Mrs. Kelly Lucas and Lawrence, Belleville; Mr. and Mrs. Doug Walker, Charlene, Cathy and Doug jr. of Newburgh; Mr. and Mrs. Ken Walker, Wendy and Jason of Tweed and Mr. and Mrs. John Walker of Queensboro. Mr. and Mrs. Kelly Lucas spent the supper hour with Mr. and Mrs. John Walker.

Mrs. Ken Rollins, Lakefield and Mr. Clayton Hannah, visited Mr. and Mrs. John Thompson one day this week.

A number from here attended the funeral of Mrs. Martha Hollinger of Belleville, on Monday, which was held at the McConnell Funeral Chapel in Madoc.

Bad feelings arise at public meeting

Cont'd from page 1

the public if you close P and C Sports? It was also said that it appeared that no one was opposing P and C Sports in the arena. The question was asked "Who is opposing it?"

At this point, council for the Village of Madoc said they were simply looking into the legalities of the situation and it was later stated that no decision has been made by the council.

The council was also asked when a public meeting would be held to answer the questions about P and C Sports, and Reeve Pigden replied that the next open meeting would probably be next November and it was called an election.

Other members of the audience wondered how a person was appointed to the arena board and how or why an appointment was taken away. Appointments to the board are made by the councils involved and, according to Reeve Pigden, the appointments can be rescinded for almost any reason.

One member of the audience wondered if council was trying to run the arena without a deficit and, if a deficit continued, would the arena be closed down. Reeve Pigden replied in the negative to both questions.

Another member of the audience suggested that, since many of the powers of the arena board were being taken away, why not eliminate the board and save the taxpayers money in that way?

Both Huntingdon and Madoc Township councils feel that the agreement reached between the arena board and P and C Sports should be honored, including the sale of related items.

Minor ball registration successful

Eighty-eight young hopefuls registered on Saturday for minor softball on the new township diamond. This included both boys and girls in all ages.

Coaches have been secured and a tentative field schedule has been set up and ball practices will soon be held for all teams. We could still use some members for girls bantams, boys pee wee and bantam. Contact either Jo-Anne Lake or Cyril Shaw.

Field work is continuing and one will soon see very tangible evidence of our new diamond. It will be a true work of art for our township and one that everyone can be extra proud of because you helped build it.

Madoc 4-H Potato Club meeting

On April 15, the first meeting of the Madoc 4-H Potato Club was held at Floyd Wood's. We had the election of officers. They are as follows: President - Scott Shaw, Vice-president - Calvin Stein, Secretary - Karen Shaw, Press Reporter - Margaret Bailey. Our Club Leader is Allan Sager.

During our meeting we discussed what to do during this club year and we collected our books. We also decided on future meetings and what we would discuss. We have four new members. They are as follows: Elizabeth Wood, Ralph Underhill, Angela McQuigge and Margaret Stein.

Our next meeting will be held at the home of Calvin and Margaret Stein on May 11, 1982. We had milk and doughnuts for lunch and then we all went home.

Madoc Church Services

MADOC BAPTIST
Madoc Town Hall
Mr. Blair Groves, Pastor
SUNDAY SERVICE
9:45 am - Bible School
11:00 Morning Worship
WEDNESDAY
8:00 pm - Bible Discussion & Prayer
A Friendly Church

UNITED CHURCH OF CANADA
Rev. Gordon Adams
M.A., B.D., Th.M.
BETHESDA - 9:30 am
TRINITY - 11:00 am
Worship - Sermon & Classes
Everyone Welcome

Madoc Pentecostal Church
Pastor Rev. J. A. McEwen
SUNDAY SERVICE
10 a.m. - Sunday School
11 a.m. Worship Service
7 p.m. Evangelistic Rally
You Are Welcome

WESLEYAN & FREE METHODIST
Rev. Lawrence Mack
473-2451
10 a.m. - Sunday School
11 a.m. Morning Worship
7 p.m. Family Fellowship Hour

BUSINESS DIRECTORY

Summers Farm Equipment
When you need a helping hand, that's what friends are for.
Belarus
Hwy. 37 S., Tweed
478-3311

A.C. ELECTRIC MOTOR SERVICE
11 McGill St. Marmora
472-3267
Electric Motor Repair
- FARM
- INDUSTRIAL
- COMMERCIAL

Ted Hailstone & Son
Plumbing & Heating
80 Durham St. S.,
Madoc, Ont. P.O. Box 115
Bus. 473 4152

Pigden's Mechanical Ltd.
Residential - Commercial
Industrial
Electrical Contracting
Qualified Contractor For
OFF OIL PROGRAM
14 Durham St. S.
Madoc, Ont.
613-473-4203

Larry Bronson General Contractors
New Homes - Additions & Renovations
Aluminum Siding (Roofing)
All types of carpentry work
473-2021

Pigden Motor Sales Ltd.
Chrysler Dealer Since 1934
161 Russell St.
Dodge
CHRYSLER
Dodge Trucks
Plymouth
Box 280.
Madoc, Ont.
K0K 2K0
613-473-4221

Naulls' Equipment Supply
HOMELITE
HYDRAULICS & HARDWARE
Madoc
613-473-4680

Morton's Garage
MASSEY-FERGUSON
PTO Agricultural Parts Centre
R.R. 2, Tweed
613-478-3303

Don Smith INSURANCE
Home, Commercial, Auto
Snowmobile, Boat, Personal, Accident, Sickness & Travel Insurance
2 miles south of Madoc
613-473-2307

JOHN W. BAILEY
Lawyer
38 St. Lawrence St. W.
P.O. Box 670
Madoc, Ont. K0K 2K0
613-473-2802
473-2851

Nick H. Verhoef Inc.
Ontario Land Surveyors
28 Doxsee Ave. S.
P.O. Box 1390 Campbellford
705-653-2111
Mon.-Fri. 8-5 p.m.
Consultation Office
Open Fridays 10 a.m.-4 p.m.
65 Forsythe St.
Box 490, Marmora
613-472-2173

KEN'S Auto & Radiator Service Ltd.
- Rad Repair
- Front End Alignment
- Twin I Beam
- Propane Conversion
473-2356

WALTER W. LORENZ LTD.
Ontario Land Surveyors
Box 536
29 St. Lawrence St. E.
Madoc, Ont.
613-473-2345
Res. 473-4071

Ron Treverton Plumbing & Heating
Bathroom & Heating Installations
Wood - Oil - Electric
Wood - Add-on Furnaces
Duro Pressure Systems
Duro Water Conditioning
Furnace Cleaning
MADOC 473-2489

TELEPHONE ACCOUNTS
JOHNSTON'S
Guardian Drugs
MADOC

ALLAN FRANKS Construction
Complete Septic Systems
Sand - Gravel - Topsoil
Eldorado, Ont.
473-4212

Bedore & Auger
Box 353, Marmora, Ont.
- INTERIOR & EXTERIOR PAINTING
- PAPER HANGING
- DRYWALL
FREE ESTIMATES
472-3142

Prescriptions
Green Shield Social Services
D.V.A. Blue Cross Welfare
JOHNSTON'S PHARMACY
Madoc 473-4112

Col. Irwin fund raising going well

Colonel Jim Irwin, an Apollo 15 astronaut, will be coming to Madoc on June 7 and 8 and he will be the guest of honor at a dinner, dance and address at the Madoc and District Recreation Centre on June 7.

A social period will be allowed prior to the dinner, which begins at 6:30 p.m. Colonel Irwin's address will begin at 8 p.m. with the dance scheduled to begin at 9 p.m. and continuing until 1 a.m. The event is sponsored by Centre Hastings Secondary School and tickets will cost $10 per person for the evening. Tickets for the evening can be purchased in advance only with the cutoff date likely to be about one week prior to the event. If you want to skip the meal but have the address and attend the dance, tickets can be purchased for $5 per couple and all students get in free for the address and dance, so make sure you keep your student cards.

So far, things are going well for the fund raising by the students and staff of CHSS. About $300 has been raised through car washes (another one is planned for Madoc) and over $120 was raised at a bakesale recently.

Ticket sales for the ounce of gold and silver has gone well to this point but the students hope to sell around four hundred tickets for this draw. The students are nearing the halfway mark on the fundraising, but the difficult part is still to be realized.

The organizers expect to be able to seat about six hundred people for the social at the arena. Everyone is welcome.

OPP report

During the week of May 2-8 officers of Madoc Detachment investigated 51 general occurrences and three traffic accidents, resulting in one person being injured and $12,000 property damage.

The general occurrences included five damage complaints, six theft complaints, eight break and enters and one firearm complaint. One occurrence of found property was investigated as well as one warrant being executed. One person was charged with driving with more than 80 nilligrams of alcohol in blood as a result of failing an ALERT test.

Reportable Accidents:

gOn Sunday, May 2, 1982 at midnight Daniel Maurice Vickers, age 20, Trenton, Ontario was driving his 1978 Honda southbound on Highway No. 14, 2.3 km north of Stirling when he lost control and over coming lost control of his vehicle and skidded into the east ditch rolling over and coming to rest on it's wheels. Vickers received minor injuries. Damage is estimated at $4,000. Vickers was charged with Careless Driving. Pro. Const. D. Mellon investigated.

On Sunday, May 2, at 5 a.m., Michael L. Burris age

See OPP page 20

LAWN-BOY
Early Bird SPECIAL

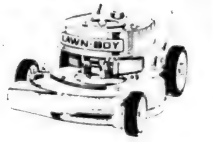

Buy now and save on any of the 14 models in the Lawn-Boy line. 19", 20" and 21" models available. All with Lawn-Boy 2 cycle engines

- Quiet under-the-deck muffler
- Patented flexible rear shield
- Finger-tip starting
- Side and rear grass catcher options
- Self-propelled; electric starting and mulching models available to choose from

See them now at

Ted Bonter Sports
Hwy. 7 W., Marmora
613-472-2633

LAWN-BOY LAWN-BOY LAWN-BOY LAWN-BOY LAWN-BOY LAWN-BOY LAWN-BOY LAWN-BOY

Centre Hastings Athletic Awards BANQUET
May 26 From 6-10
at C.H.S.S.
Advance tickets may be obtained from student athletes or at the door

1979 CHRYSLER CORDOBA

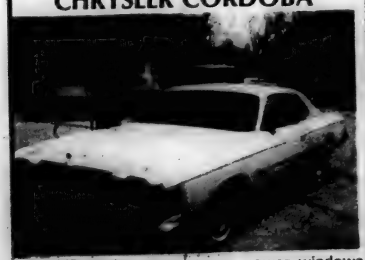

With V8 engine, auto. trans, power windows, power steering, power brakes, AM/FM radio, air conditioning. LOCAL ONE OWNER CAR.
Stock no. 3113D. Only $4999.00
TRUDEAU'S of WEED
341 VICTORIA 478-3445

Carl Derry Bill Baker Kevin McLaughlin

Gary Robinson

We are pleased to announce that Gary Robinson has joined our service staff. Gary has had an extensive background in the automotive field. Gary invites all his old friends and customers to pop in and see him. Gary will be here from 8-5 Tuesday to Saturday.

WE'RE AT IT AGAIN
To Serve You Better
NEW HOURS
MON. - SAT.
8 a.m. - 5 p.m.
More than just tires!
CANADIAN TIRE
CTC 37 Durham St.
MADOC
473-4205

CARPETS

OUR EVERYDAY DISCOUNT PRICES

up to 70% off M.S.L.P.

Our warehouse is not fancy! Our Prices Are!

Save on direct consumer purchases

"DISCOUNT" SAVE!

We cater to our customers.

DISCOUNT CARPET MART

125 SOUTH CHURCH ST. Belleville

(BEHIND HITCHON RADIO & TV LTD.)

PHONE 966-9120

"Where The Quality Is Always Greater Than The Price"

Obituaries

The funeral for Kenneth Sinclair Hill of Belleville was held April 21 from the Pinkston and Luscombe Funeral Home. Mr. Hill, 89, died April 18 at Belleville General Hospital.

A native of Tyendinaga, he was a son of the late Mr. and Mrs. James Hill. In the First World War, he served overseas with the Medical Corps attached to the Queen's Own Rifles. He lived in Madoc and Pembroke for a few years before moving to Belleville in 1923 where he began teaching at Belleville High School, retiring in 1957 as vice-principal.

He was an active member of St. Andrew's Presbyterian Church, having served as treasurer, a member of the board of trustees and, in 1950, elder. In 1967 he wrote a history of St. Andrew's in Belleville from 1821 to 1967 and was awarded a citation of merit by the Presbyterian Church of Canada.

Mr. Hill is survived by several nieces and nephews. He was predeceased by brothers Arthur, George and Ted and sisters Jean Belcher and Ada Young.

Rev. Malcolm Muth officiated for the service and bearers were Warren Hill, Douglas Young, Jack Martin, Carl Fleming and John Morris. Burial was in Belleville Cemetery.

KENNETH SINCLAIR HILL

WILLIAM ROBERT BONTER

Funeral service for William Robert Bonter was conducted April 24, 1982, from St. Andrew's United Church, Marmora, to Marmora Protestant Cenetery for interment, by Rev. Clyde Westhaver and Rev. James Stevenson.

A lifetime resident and tourist resort operator in Marmora Township, Mr. Bonter died at Belleville General Hospital April 21. He was 79.

The deceased was the son of the late Robert Thomas Bonter and Anna (Mason Bonter and Anna (Mason) Bonter. His wife, the former Ruth Irene Mawer, survives.

Also surviving are sons William Robert, Nrth West Territories; Alfred Robert (Ted), Marmora; Robert Victor, Madoc; Kenneth Gordon, Garry Vernon and daughter Ruth Elaine Thompson, all of Marmora.

Surviving sisters are Ila Gauthier, Vera Bonter and Bernice McCoy, all of Marmora. A sister, Gladys Bailey of Belleville, predeceased him.

Mr. Bonter was Past Master of Marmora LOL.

Bearers were sons William, Ted, Robert, Kenneth and Gary and son-in-lawg Donald Thompson.

Honorary bearers were Jack Gray, Toronto; Charles Leonard, George Lummiss, Harry Moffat, Jack Grant and brother-in-law Lloyd Walters.

FERN SARA LESSARD

Fern Sara Lessard of Bannockburn, passed away in Madoc on Friday, April 30, 1982, at the age of 24.

Mrs. Lessard was born in Belleville General Hospital to Mr. and Mrs. James Lemmon. She married Joe Lessard and is survived by her son, Dwayne Lessard, of Belleville.

She is also survived by brothers and sisters Shirley Parks, Gail Lemmon, Marvin Lemmon, June Anderson of Madoc, Bonnie Lemmon of Kingston, Sandra Lemmon of Shannonville, Victor Lemmon of Queensborough, Rose Bossio of Belleville, Brenda Lemmon of Bannockburn and Shelley Lemmon.

Mrs. Lessard was educated in Madoc and was a member of the Bannockburn Pentecostal Church.

The funeral service was held on Monday, May 3, 1982, at the McConnell Funeral Home in Madoc. Interment took place at Eldorado Cemetery. Pall bearers were Dan Andrews, Ronald Tokely, Donnie Payea, Angus Andrews, Jerry Lessard and Terry Anderson.

"Love sought is good, but giv'n unsought is better."
Shakespeare

Finkle

The Electric People

HOME WIRING CENTRE

WE WILL SHOW YOU HOW YOU CAN DO IT

We have a complete stock of wiring material economically priced.

WE CAN DO IT FOR YOU

We have a staff of fully qualified Electricians and offer you prompt service.

TOGETHER WE CAN DO IT

A Finkle Electrician can work with YOU to complete your wiring project and help you save.

VISIT OUR ANTENNA SHOP

- Self Support Towers
- Rotors
- Signal Boosters
- Hi-Gain Fringe Area Antenna Heads

OPEN

Thurs. & Fri. Nights

all day Saturday

Finkle

354 Pinnacle St.

613-962-5331

BELLEVILLE

Free Parking

SPRING SALE

ON ALL

15% off USED MACHINERY 15% off

Balers, Plows, Tractors, Mowers, etc.

In Our Parts Dept.

15% off

$AVE $AVE $AVE

For the entire month of May, Morton's Garage is offering 15 per cent off on All Used Machinery and as an added bonus 15 per cent off in our Parts Department. So come on in and SAVE BIG!

Huge Reductions On New Tractors As Well.

MORTON'S GARAGE

R.R. 2, Tweed 478-3303

MF Massey Ferguson

1978 CADILLAC ELDORADO

With all the Cadillac Luxuries. Power steering, power brakes, AM/FM radio, w/8 track, power seats, split seat, power antenna, tilt telescopic steering, cruise control. Finished in plum with matching interior, front wheel drive.

Only $6995.00

TRUDEAU'S of WEED

341 VICTORIA 478-3445

KRAMP'S

NEW

Full Service

VARIETY STORE

Country Market

$ Features

Old Tyme Prices on Wed., May 12, Thurs., May 13, Fri., May 14 & Sat. May 15

Remember When!

3 litre MILK 2% 1.79

"POP" Pepsi & Coke 300 ml. 29¢ 750 ml. 49¢

Ice Cream Cones 5¢ Wds 12 & under

& many more in-store specials

Cigarettes 10.79 carton

YES! It's - KRAMP'S Your 1-stop shop

Variety Store - All you need & much more (camping supplies)

Family Restaurant - Where home cooking is what its all about (the home of the real burger!)

Lottery Centre - Wintario, Provincial, Super-Lotto, ★Coming Soon - Lottario

Country Bakery - Fresh bread, buns, doughnuts, cookies, pie. Specialty items - all baked fresh daily RIGHT HERE

Full Service Gas Bar - Low prices, speedy service & friendly smiles. "FREE GAS" if we fail to wash your windshield with any fill up. (weather permitting)

Propane Products - For home, vehicle or barbecue

KRAMP'S VARIETY STORE

MADOC 473-4268

SUMMER HOURS: Open 7 days a week 6 a.m. - 11 p.m. Fri. 6 a.m. - midnight.

WANT ADS

FOR SURE-FIRE MARKET MAGNETISM

What's the big attraction with want ads? The answer is simple. Want ads draw a wide audience! If you have a service to offer, want to buy or sell something, are looking for work ... or whatever ... you'll get results faster than any other form of advertising! Put want ads to work for you ... you'll be glad you did! Call!

DEADLINE - 5 p.m. Friday

classified column.

10¢ per word

Minimum $2.00

Call Us Today AT

Madoc 473-4476
Marmora 472-2431
Havelock 778-2671
Norwood 639-5431
Hastings 696-2152

MIDWEEK SECTION

MARMORA THE HERALD

MADOC THE REVIEW

HASTINGS THE STAR

HAVELOCK THE CITIZEN

NORWOOD THE REGISTER

Miniature garden rewarding

By CLAUDE R. LEMIEUX

A visit to any garden is a leisurely, relaxing experience but is this possible with young children in tow?

Their botanical interest consists of sudden, wide-eyed admiration, a sniff or two and maybe the odd pull, the whole exercise lasting no more than a few minutes.

The designers of Cullen Gardens at Whitby, Ontario, must have loved children for they have turned their floral paradise into an unforgettable delight that is truly for both young and old.

As visitors enter the grounds, they stand at a high point overlooking the pond and 20 ha (50 acres) of rolling knolls and flower beds with a backdrop of tall trees.

The Gardens map directs them to their left and down, past innumerable flowers, to the pond where swans, geese and ducks frolic and feed.

A first treat for children is the miniature county fair grounds at the northern end of the property. Tiny boys and girls ride the ferris wheel, cable car, merry-go-round and other rides in this Lilliputian playground.

Then, there is the first of two covered bridges and the peacocks' den plus, as expected, more flowers. The second covered bridge is a favorite of photographers. There is a good view of the pond and its aquatic birds from it.

Just past the bridge, to the left, are the open-air stage and the semi-circular seating arrangement built into the hillside. Music programs, fashion shows and other forms of entertainment are offered periodically.

On top of the hill, the lookout is a good resting place and more pictures are often taken from here.

By this time, most young children try to tear their parents away from an enjoyable visit in order to go home but -- and this is where the planners showed their astuteness -- the miniature village just begs to be enjoyed.

Suddenly, no one is tired any longer. The 100 miniature buildings (1/12 scale), tiny cars and little people just fascinate children.

Parents will appreciate learning all the models are exact replicas of existing buildings. All the full-scale originals are in southern Ontario and most of them in the immediate area of Whitby, Cobourg and Toronto.

There are two churches, two farms with animals, a school, a moving and tooting train, a residential section, a business district and even a burning house. The firemen and their equipment have everything under control and the children may rest assured: there are no casualties.

After a while, it is the parents who are hoping for an occasion to call it a day, but what a day!

The Gardens are a year-round attraction: 50,000 bulbs in the spring, 10,000 roses in summer, Ontario's largest mum display in the fall and a chance to cross-country ski in winter.

The dining room with a view specializes in roast beef and there is a snack bar for those in a hurry. The gift shop offers the usual souvenirs plus plants, garden tools and an extensive selection of miniature furniture.

Cullen Gardens is a mere half-hour drive from Toronto. Just drive east on Highway 401 till you reach Highway 12. Drive north on 12 for 5 km (3 miles) then turn left at the Taunton Road traffic lights. The Gardens are right there on your right. Keep your eyes open for the tourist information office as you drive up Highway 12. It is on your left.

While in the area, why not see Parkwood, the estate of the late Colonel R.S. McLaughlin, former president of General Motors of Canada and vice-president of General Motors Corp. When he died in 1972, in his 101st year, his estate was opened to the public.

The beautiful 40-room mansion is filled with priceless antiques and paintings. It was planned by the same architects who designed Canada's Parliament Buildings in Ottawa.

Parkwood Gardens, five hectares (12 acres) of groomed lawns, manicured shrubs and remarkable flower displays, is a restful oasis in a busy cisty of nearly 140,000, Oshawa, adjacent to Whitby.

The mansion is open to visitors year round while the gardens are open during the blooming season except for the annual chrysanthemum show in mid-November

Ambassador Hasty Ps' speaker

His Excellency Naboth van Dijl, the Netherlands Ambassador to Canada, will be the guest of the Hastings and Prince Edward Regiment and speaker at the annual mess dinner of the Officers Association on Saturday, May 15, 1982. Prewar, wartime and postwar officers will attend.

The Hastings and Prince Edward Regiment went into action in July, 1943, when the 1st Canadian Division invaded Sicily. It's final battles in the Second World War were fought in the Netherlands in April, 1945. One of the 31 battle honors won by the Regiment was Apeldoorn. The Hasty Ps liberated the Royal Palace near Apeldoorn about three weeks before the final German surrender.

Lt. Col. George E. Renison of Toronto commanded the regiment in action in the Netherlands. He is now Honorary Colonel of the regiment and will introduce the Ambassador at the mess dinner.

His Excellency will inspect a special honor guard at the Belleville Armouries about 6:30 p.m. before attending the mess dinner.

OFA position made clear

A delegation from the Ontario Federation of Agriculture (OFA) presented its annual brief to the provincial cabinet April 28. OFA president, Ralph Barrie, addressed Premier Bill Davis and several prominent cabinet ministers.

"I am disheartened by the rapid decline of agriculture's profitability in Ontario," he said. "Participants in a once robust industry now watch as more and more parts of it grow feeble because farmers continue to lose equity."

Barrie said he has heard this opinion from many people working in businesses that depend on agriculture for survival. He said that agriculture in Ontario is "Failing fast", but that "it serves no purpose trying to find a scapegoat for that failure."

He said farmers, bankers and policicians are all to blame for the current problems in agriculture, and that "we must work together to find a remedy."

Barrie said he hopes the new provincial budget will show to what extent the government is "actually committed to agriculture."

The 15-page brief concentrated on areas of major concern to Ontario's farmers. It offered suggestions on how existing programs could be improved, and recommended some new courses of action. Besides economic issues, the brief looked at the environment, education, absentee foreign ownership, and utility corridors.

Economic Issues

Ontario had the highest number of farm bankruptcies in Canada in 1981, and the outlook for 1982 isn't encouraging. For these reasons, economic issues dominated the OFA's brief to the provincial cabinet.

The brief said farmers are "disappointed" in the Ontario Farm Adjustment Assistance Program because they "fell the program's inadequacies outwigh any possible benefits."

The brief said the program "is in desperate need of revamping," and said its structure was the major "hindrance".

"The case commitees are acting as judges, whereas they should be playing supportive roles. This was our understanding about the role of the ag reps and the case committees," the OFA said in the brief.

The brief said "it makes absolutely no sense to guarantee a new line of credit to a producer without making the new loan eligible for interest subsidy." It also suggested that the program allow consolidated debts to be eligible for interest assistance.

The brief suggested that the Farm Productivity Incentive Program be replaced by a better program, since it "has become inadequate in relation to present capital costs and... is destined to become less cost efficient."

OFA suggested that it be replaced by a low interest loan program. Loans of up to $50,000 each could be made, at a fixed rate of eight per cent, repayable over 10 years.

The improvement would have to better a farm's environmental standard and make it more competitive.

The brief also suggested the government "take inventory" of the many programs it administrates, since "some of them have likely outlived their original purpose."

The brief refers to them as "small change programs, whose cost of administration might well exceed the funds it puts out."

The OFA is willing to help the government review these programs, the brief said.

Market Risk Insurance

"The events of last year are painful proof that existing stabilization schemes are inadequate," the OFA said in its brief to cabinet.

"They do not protect producers from extreme cyclical and other unforseeable price changes," the brief said. Stabilization programs have structural weaknesses that can't be "remedied simply through federal enrichment or provincial top-loading."

Existing programs don't stabilize returns "in an economy experiencing high and steady inflation." The programs don't give any signals regarding the amount a farmer can produce profitably. For instance, support prices are announced a year after the crop has been marketed. This "forces producers into a guessing game," the brief said.

Ken's Stereo & TV
TV Towers
Installation & Repair
Electrohome Colour TV Dealer
NEW & USED TELEVISIONS
REPAIRS TO ALL MAKES
TV's, Radios,
CAR STEREOS
★ Repairs & Installation ★
16 Front St.S., Campbellford
705-653-3290 (3690 after hours)

YAMAHA
THE WAY IT SHOULD BE

XJ750J
SEE THEM NOW AT
DUNFORD SALES & SERVICE
MON-FRI-8 A.M.-8 P.M.
SAT-9 A.M.-5 P.M.-CALL 778-3767
1 Mile south of Havelock on Hwy. 30.

ONE FOOT IN THE FURROW

Farmland must be preserved

By BOB TROTTER

Great concern has been voiced about the land in Canada being bought by foreigners.

The concern may be valid but another, more dangerous, way to lose land had been under way for 20 years. Every growing season, thousands of tons of top soil are lost to the eroding powers of wind and water.

In the United States, between four and six billion tons of topsoil are moved each year by various forms of soil erosion. Soil losses are so severe in some parts of that nation that 12 per cent of the croplands and 17 per cent of the range lands will be unproductive within a few short decades. Add to that the millions of acres being lost every year ot urban encroachment and the number of acres becomes staggering.

In Canada, the problem is not acute but whatever happens south of the border is reflected here, sometimes a few years later and sometimes a few months.

Few farmers in this country are willing to face this serious threat to the land. Only one organization, the Christian Farmers Federation, has, to my knowledge even acknowledged it.

When the subject is broached, farmers respond by saying the financial crunch and technological treadmill give them no choice but to exploit the land.

The switch to corn crops in recent years is compounding the problem.

No matter what steps are taken to preserve land through planning and zoning, it is too seldom recognized that these laws or regulations do not save soil. Farmers know it. They try, oh yea, they do try, to manage resources as part of the day-to-day work. They do what they have the knnowledge and skill to do and what seems, in their own calculation of costs and benefits, the 'righthing to do.

But protecting farm land involves additional costs. The farmer must make investments to preserve soil such as forgo income when crops are replaced by soil-building crops. These investments in time and money seldom result in immediated cash returns.

The problem is, you see, any profits from protecting farmland do not come until future generations take over.

The farmer has great trouble justifying these added expentitures. A bushel of corn, for instance, which is produced under careful soil stewardship brings no better a price at the farmgate than a bushel produced on land being allowed to wash or blow away. The farmer had a higher cost of production but that means nothing in the marketplace. In fact, if such a figure were added to the cost of production in a marketing board's price-setting formula, every consumer organization -- and all the rest of those organizations that get their kicks out of bashing marketing boards -- would holler all the way to Queen's Park and Ottawa.

Farmers will tell you they have to fight for economic survival intimes as tough as these. And it is a workable strategy as long as it doesn't last long. But mining the land's fertility must stop. The actions of the last two decades are catching up with us.

Much of the national farm debt is secured by the value of the land yet soil erosion and farmland lost to urban expansion continue to eat slowly into that value.

When some of this land is reclaimed by the banks, how much good will it be when it is farmed out? Maybe that's why some farmers are already walking out and leaving their keys on a banker's desk.

These are big questions and they concern everyone, not just farmers. Every citizen who expects to continue living the good life in this country should be concerned.

When farmers march for more money, they are not just demanding more money; they need better prices so they can be good farmers and help preserve the land.

Now Open
at
47 Front St. N. Campbellford
1-705-653-4773
ELECTROLUX
CANADA
celebrating their
50th
Anniversary
★ VACUUM CLEANERS
★ SHAMPOOERS
★ POLISHERS
WE SELL QUALITY PRODUCTS
THAT RESULT IN
"CUSTOMER SATISFACTION"
Call us now for your home demonstration
1-705-653-4773
FREE PICKUP & DELIVERY

CLEAR-OUT
EVERY CAR PRICED TO GO-GO-GO!
1981 OMNI CUSTOM 5 DOOR, MAROON, 4 CYLINDER, AUTOMATIC, RADIO, REAR DEFROSTER RZP 735
1981 RELIANT K CUSTOM 2 DOOR, BLUE, 4 CYLINDER, AUTOMATIC, POWER STEERING, RADIO, REAR DEFROSTER PVS 941
1981 NEWPORT DARK BLUE, V8, AUTOMATIC, POWER STEERING & BRAKES, AIRCONDITIONING, SPEED CONTROL, 60-40 SEAT, TILT STEERING, MICHELIN TIRES RZP 750
1980 MUSTANG 2 DOOR, WHITE, SUNROOF, 4 CYLINDER, 4 SPEED, RADIO, RADIAL TIRES, REAR DEFROSTER PHF 023
1980 CARAVELLE 2 DOOR, SILVER, 6 CYLINDER, AUTOMATIC, POWER STEERING & BRAKES, RADIO, RADIAL TIRES RZP 630
1980 VOLARE 2 DOOR, MAROON, 6 CYLINDER, AUTOMATIC, POWER STEERING, BUCKET SEATS, REAR DEFROSTER PLW 285
1979 VOLARE 4 DOOR, BLUE, 6 CYLINDER, AUTOMATIC, POWER STEERING, RADIO, REAR DEFROSTER OLJ 961
1979 CORDOBA V8, AUTOMATIC, POWER STEERING & BRAKES, RADIO, TU-TONE, TAN, LOW, LOW MILEAGE OFH 357
1979 HORIZON TC3 RED, 4 CYLINDER, 4 SPEED, RADIO, REAR DEFROSTER, RADIAL TIRES OJT 809
Special of the Week
1973 Dodge Polara $995.00
Lic. FPR 093
1978 DIPLOMAT 4 DOOR, TAN 318, AUTOMATIC, POWER STEERING & BRAKES, RADIO, VINYL ROOF NSR 745
1978 DIPLOMAT 4 DOOR, BLUE, 318, AUTOMATIC, POWER STEERING & BRAKES, RADIO, VINYL ROOF LNH 366
1978 FORD GRANADA 4 DOOR, BLUE, 6 CYLINDER, AUTOMATIC, POWER STEERING & BRAKES, REAR DEFROSTER, RADIALS NOT 149
TRUCKS
1980 D50 SPORT ORANGE, 4 CYLINDER, 5 SPEED, RADIO, REAR STEP BUMPER EN 1473
1979 D50 SPORT ORANGE & BLACK, RADIO, SPORT WHEELS, STEP BUMPER EM 9991
1978 DODGE CLUB CAB TU-TONE, GREEN, V8, AUTOMATIC, POWER STEERING & BRAKES, RADIO, HEAVY DUTY SUSPENSION EN 4979
1977 FORD VAN BLACK, 6 CYLINDER, STANDARD TRANSMISSION, RADIO, BUCKET SEAT EM 4483
Did You Know That
Columbia Mark IK, late '20's was a "doctor's car" - claimed a 40 mile travelling range and was considered more dependable than gasoline engines.
J.J. Stewart Motors Ltd.
37 Peterborough St.
Norwood, Ont 639-5383
SATISFACTION GUARANTEED
Open Weekdays till 9 p.m.
Dodge CHRYSLER
Plymouth CHRYSLER

Help your HEART FUND

Hi, there!

We wanna lay one on ya', gently.
If you don't want us to lay a rug in your home, then let us lay a pool in your back yard.
We supply a complete range of carpet and pool services at best prices - GUARANTEED!
CALL - Manley Carpet & Pool
in Norwood at
1-705-639-5517
We're the only people to guarantee carpet installation for life!

Hastings Agricalendar

Wednesday, May 12 - The Hastings 4-H Field Crop Club and the South-Hastings 4-H Potato Club meeting at OMAF Boardroom, Stirling - 8 p.m.

Thursday, May 13 - Hastings Junior Women's Institute regular meeting at Barb Chapman's home, Frankford at 8 p.m.

Thursday, May 13 - Eldorado 4-H Maple Syrup Club Achievement Day program. This winds up the project for this club for this season. The Achievement Day program is traditionally held at the end of the Club project. Because of the time of the year of this project it is held in the spring. The event will be held at the Methodist Church, Madoc at 7:30 p.m.

Friday, May 14 - Cattle will be put on Pancake Hill to start the pasture program for 1982. Again this year half of the cattle will be on a whey feeding program. In addition cattle will be implanted and given all other treatments necessary including fly control.

Saturday, May 15 - First Bull Sale at the Peterborough Bull Test Station - 1 p.m.

Saturday, May 15 - North and Centre Hastings 4-H Homemaking Club Achievement Day to be held at Centre Hastings Secondary School. Starts at 10 a.m. Parents and the general public are especially invited to attend and see the work of the 4-H Club members.

Monday and Tuesday, May 17 and 18 - Career Search Days for secondary students at Kemptville College of Agriculture. Students should check with the guidance department for details.

Monday, May 17 - Beginner's Calf Club first meeting at the Stirling Senior School at 8 p.m. This program is sponsored by the Stirling Agricultural Society. It provides an introduction to the 4-H work for members who are 10 and 11 years of age.

Tuesday, May 18 - District Annual Meeting for the North Hastings Women's Institutes at Eldorado United Church - 9:30 a.m.

Tuesday, May 18 - Belleville Rotary 4-H Calf Club at the Harmony Public School - 8 p.m.

Wednesday, May 19 - Marmora 4-H Calf Club at the Robert Empey Hall - 8 p.m.

Thursday, May 20 - Stirling 4-H Calf Club at Stirling Senior Public School - 8 p.m.

Thursday, May 20 - Hastings County Milk Committee regular meeting at OMAF Boardroom, Stirling - 8 p.m.

Friday, May 21 - Hastings Junior Women's Institute Bake Sale at the Ivanhoe Cheese Factory - 4-8 p.m. It should be noted that they will have a second event of this kind on Friday, May 28 at the same location.

Tuesday, May 25 - Summary Day for Ladies Winter Program at Centre Hastings Secondary School at 7:30 p.m.

Wednesday, May 26 - Spring Holstein Show at the Belleville Fairgrounds.

Thursday, May 27 - Summary Day for Ladies Winter Program at Stirling Senior Public School at 7:30 p.m.

Friday, May 28 - Hastings Junior Farmer Dance at the Hayloft in Flinton. Starts at 9 p.m.

Thursday, June 3 - Hastings Federation of Agriculture regular meeting, OMAF Boardroom Stirling at 8 p.m. Special Speakers - Paul and Maria Heissler on the topic Agriculture in Mexico.

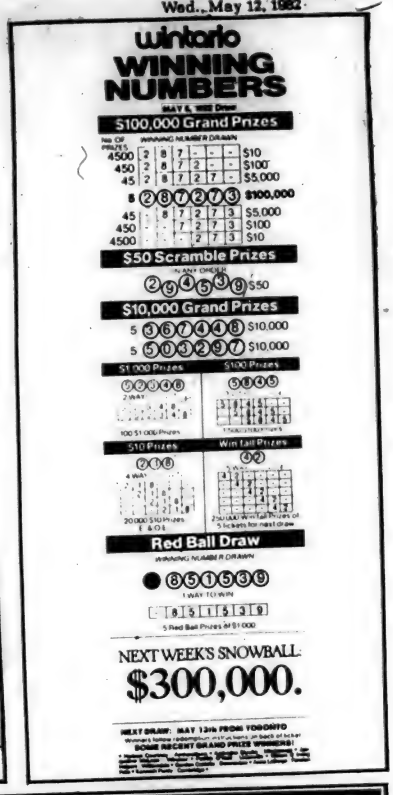

Centre Hastings Nursing Homes Ltd.

Private, Semi & Ward Accommodations

613-472-3128

or

613-472-2744

Licensed by the Ministry of Health

Blue Spruce Haven Rest Home

Semi-Private & Private Accommodations available

- RN Supervision
- Home Cooked Meals
- Doctors
- Home-Like Atmosphere

613-472-2416 or 613-472-3065

1982 Super Glide II FXR 80

HARLEY-DAVIDSON

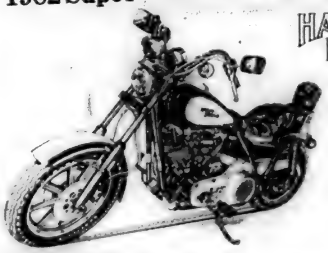

1982 SUPER GLIDE II FXR

Harley-Davidson announces the all-new FXR Super Glide II. Built with two things in mind, smoothness and performance, the FXR boasts an 80 cu. in. engine, five-speed transmission, and a tri-mount chassis that isolates engine vibration from the frame.

This doesn't compare with anything you've ever ridden, but you'll have to find that out yourself. Introduce yourself to the FXR Super Glide II. Be a part of a revolution.

MAC'S MOTORCYCLES
1774 Lansdowne W.
PETERBOROUGH
705-745-0421
MOTOR CYCLES HARLEY-DAVIDSON

Now...save on sheers!

custom-made, seamless

SHEERS by Cherney's

25% off fabric
- cher voile
- cher linen
- cher silk
- cher boucle

FREE, SHOP-AT HOME SERVICE

Cherney's FURNITURE WORLD

Peterborough 700 Clonsilla Ave. at Lansdowne 705-742-4201

Belleville 291 N. Front St.

CALGARY

May 2 - June 17

$209.

GREAT VALUE!

Special Spring Saver!!! Wardair Class to—

VANCOUVER

May 2 - June 17

Per Person from Toronto Round Trip 249

JM (JEFFREY-MORPHY) Seven Seas TRAVEL LTD

191 Dundas St. E., Belleville

Just West of the Belleville General Hospital

613-966-6586

Real Estate

ARNOLD
REAL ESTATE LIMITED

TRENT RIVER
3 room cottage or home close to river, partially furnished, estate sale. Make an offer. Asking $11,500

ROUND LAKE
2,000 ft. on Hwy. & 2,000 ft. or more on river starting where river enters Round Lake. 170 acres, rugged bush, beaver ponds & fields. $32,500

CROWE RIVER
44 acres of bush & 700 ft. frontage on river between Belmont Lake and Crowe Lake. Asking $27,900. Vendor anxious to sell. Make an offer.

HAVELOCK AREA
Aluminum sided summer home with insulated guest cabin. Outdoor fieldstone barbeque, lot 150' x 300', existing mortgages, $10,000 at 15½ per cent interest. Full price $16,900

VILLAGE OF HAVELOCK
Two bedroom frame bungalow on sewers and water, 13 per cent first mortgage to run to 1985. Full price $38,500

FULL PRICE $8,300
Fantastic building site, 1 mile north of Havelock on paved road. Lot size 325' x 300' surveyed.

43 ACRES
Excellent building site, rolling land, small stream and bush. Full price $22,900

7 ROOM TWO STOREY STUCCO FARM HOUSE
114 acres, about 1 mile North of Havelock on paved road, mostly bush. Full price $56,900

STONEY LAKE
Frame cottage. Immaculate condition with cabin, partially furnished with right-of-way to lake. Full price $34,900

TWO EXCELLENT BUILDING LOTS
In the Village of Havelock, surveyed 82½' x 132' each.

VILLAGE OF HAVELOCK
6 year old, 3 bedroom brick bungalow with attached garage, fireplace, separate brick chimney for wood burning stove in basement, electric heat. R40 insulation, on sewers & water.

TENT & TRAILER PARK
53 sites, 5 acres of pine, 720' sandy shoreline, 2 cottages, office & small summer living quarters. Well equipped park on beautiful Weslemkoon Lake North of Madoc. Year round road. $60,000 down V.T.B.

ART SKREPNED 705-778-3711 or evgs. 705-778-3190
Arnold Real Estate Limited

Norwood Lioness Club
INVITES THE COMMUNITY TO PARTICIPATE IN THEIR

Community Yard Sale • May 22nd

To Register, Please Call
Mary Blyett 639-5543
Nancy Begg 639-5246
Edna Williams 639-5732
By MAY 18 Fee $2.00

BOWES & COCKS
LIMITED — *The Gallery of Homes* — REALTOR

$21,500. will buy this residential & commercial property in Hastings.

For full particulars on this & other homes & cottages in the area
Phone **Keith Johnstone**
705-696-2251

DAVIDSON REALTY LTD.

Havelock Plaza 705-778-2182
Norwood Office 705-639-2131
Peterborough 705-748-3777

FOR RENT AT EDGE OF NORWOOD
A large store area with a 3 bedroom apartment above. Other buildings available. Suitable for hardware, machinery, garden centre, etc.
Call Susanne Carter 705-639-2258

CROWE RIVER COTTAGE $25,000
A small newer 2 bedroom, township maintained road, lot size 117' x 240', all hardwoods, well, 100 amp. hydro.
Call Judy Althouse 705-778-2182

ROUND LAKE COTTAGE $27,500
Small, older, 3 bedroom, winterized, sandy beach. Fantastic sunset view!
Call Rae McCutcheon 705-778-2182

A. E. LePAGE
ONTARIO LTD. REALTOR

The Name Friends Recommend

VILLAGE OF MADOC
1 bedroom 2 storey home centrally located, renovated. Excellent value for only $27,900

MOIRA LAKE
Furnished cottage on south shore of upper lake, good shoreline. Asking $23,500

BUSINESS OPPORTUNITY
Printing business and real property. This is a well established business close to the four corners in Madoc. Stock & equipment negotiable. Assumable mortgage. Asking $65,000

RETREAT PROPERTY WITH LAKE
100 acres mostly bush, includes 3 bedroom cottage insulated and furnished. This excellent hunting or retreat property has road access and Crown land on 3 sides. Only $53,900

For An Appointment To View, Contact
WAYNE HAGERMAN 613-473-2943 MADOC
613-966-6060 BELLEVILLE

ARNOLD
REAL ESTATE LIMITED

MADOC VILLAGE
Immaculate 2½ storey brick home, beautifully carpeted on double, serviced lot. New garage, excellent gardening $39,900

Attractive 3 bedroom bungalow on nice high lot overlooking park. New furnace, 2 baths, garage. Borders on creek $34,900

Tidy 3 bedroom older home on serviced lot, close to downtown $21,900

4 bedroom home on large serviced lot. New family room, 2 storey barn. $32,300

Lovely customized 3 bedroom brick, 2 storey home, 90 per cent finished, solid oak stairway and rails, 2 baths. 47,000

Block of 4 high and pretty building lots each 66' x 165' fully serviced in prime location. Owner will sacrifice at $4,000 each.

FARMS
50 acre hobby farm, excellent maintenance free house. Barns, 30 acres under cultivation, balance bush & grazing $48,000

175 acre farm, 100 workable, balance bush & grazing. Fine 4 bedroom home, 2 baths, stone fireplace, very private $100,000

150 acre farm, 17 miles from Belleville fronting on Township road. Attractive duplexed home. Ideal for 2 families $79,500

Extremely fertile 100 acre farm, house & barns. $38,000

VACANT LAND
50 acres nicely wooded, trout stream $25,000

100 acres, mature sugar maple bush, 1½ miles stream & waterfalls $24,500

23 acres, 7 acres open & fertile, balance hardwood bush $13,900

126 acres mixed bush $22,000

4½ acre building lot at edge of Village. Ideal for development. Give us a call

We have a great selection of rural houses and building lots in the area, cottages as low as $13,000 - one-third down

Please call your Centre Hastings Land Specialists
TED MERAW Madoc 613-473-4374
Marmora 613-472-3131

ARNOLD
REAL ESTATE LIMITED

MARMORA AREA
100 ACRES, hardwoods, summer road, pond, cabin, 9 miles north of Marmora $15,900
25 ACRES, 2 miles south of Ormsby $6,000
3.4 ACRES with 800 feet river frontage, well wooded, year round road. $9,900 with terms
20 ACRES, hardwoods, mature oaks and maples, 6 miles East of Havelock, good building site. Asking $17,000
¾ ACRE LOT, wooded on Hwy. 7, 2 miles East of Marmora, borders on small creek, good building site $5,900
50 ACRE RANCH North of Marmora, 2,000 ft. road frontage, pond, cedars, open land, stream, ideal building site, fenced on 3 sides, surveyed. $27,500 with $4,000 down. Vendor will hold mortgage.
ALUMINUM and stucco sided cottage, on Beaver Creek, 100 ft. water frontage, sliding glass doors, 2 bedrooms, approximately 90 per cent completed. Asking $29,900
CEDAR SIDED cottage, on Beaver Creek, 3 bedrooms, brick fireplace, furnished, 100 ft. frontage by 165 depth. Cottage inside lined with tongue and groove pine boards. Assumable 11 per cent mortgage. Must be sold. Asking $37,900
HANDYMAN SPECIAL 6 miles north of Madoc, approximately 2 acres of land with 4 bedroom cedar sided modern home. Needs extensive repairs. Asking $13,900

Call BILL CAMPION 613-472-3131, Evgs. 613-472-2841
Arnold Real Estate Limited

---

3 BEDROOM brick home in the Village of Marmora on quiet street, all service Asking $42,000
3 BEDROOM side split, overlooking Crowe Lake, sundeck, small horse barn. Vendor will hold mortgage at 12 per cent $59,500
1½ STOREY 3 bedroom home in Village of Deloro. Large kitchen and living room. Asking $18,000
2 BEDROOM home in Marmora, sunporch, corner lot $18,000
23 ACRES near Madoc, part open, balance wooded with hardwoods, good road. Asking $11,900
4 BEDROOM country home in good condition, new furnace and new septic, good garden, over 2 acre well treed lot, close to town. Asking $27,900
28 ACRE FARM, 1½ storey home, paved road, close to town. Asking $49,900
59 acres well wooded with white pine, birch and maple. Fronts on Hwy. 7, close to Village of Marmora and Crowe Lake. Recent survey on property. Asking $21,000
72 ACRES rolling woodlands, pond on property, some hardwoods, small pine plantation. Surveyed, year round road $13,900

CARMAN COLDEN 613-472-3131, Evgs. 613-472-2375
Arnold Real Estate Limited

BOWES & COCKS
LIMITED — *The Gallery of Homes* — REALTOR

197 ST. LAWRENCE ST., MADOC
FINANCING AT 15½ PERCENT - Available on this sound brick 11 room building. Either as a single family home or duplex it is a bargain at $23,900.
Call Cec Ruttan at Bowes & Cocks Limited Realtor
613-968-4571 or 967-1342

Century 21

GRAY-MUNRO REALTY LIMITED
Stirling 395-3112
Madoc 473-4553
Tweed 478-3345
Campbellford 653-3421

HASTINGS - Older storey and half with two acres. Only $29,900.
WATERFRONT - Cottage on Trent, good swimming, excellent fishing. Low 30's.
RESTAURANT - Excellent location with long term lease. Business and fixtures. $24,900.
SECLUDED HIDE-A-WAY - 2 storey brick home, excellent condition, creek and pond. $24,900.
BYERS PARK - Actinolite - your choice of 2 large mobile homes, both with additions and low upkeep.
JUST LISTED - 5.5 acres, excellent building site - 13th of Rawdon Twp. $10,500.
TWO STOREY - 3 bedroom century home restored to former elegance. Electric and wood heating.
MAPLE BUSH - Ten acres - lovely building site - 2 road frontages. Asking $11,000.
TEN ACRE BUILDING LOT - Some pine and pasture. Road frontage. Asking $10,000.
MARMORA - 3 bedroom side split family home, quiet area, priced to sell, low down payment. For further information, call 473-4553.

ED STEVENSON 473-4553
MYKE FRASER 478-3345
WALT GARNER 705-653-3421

Brighton OMAF notes

By RON PARKER
Assoc. Agricultural Representative

Meetings, etc.

Thursday, May 13 - Farm Safety Meeting, 8 p.m., Agricultural Service Centre, Brighton.

Thursday, May 15 - Roseneath 4-H Calf Club meeting, 8 p.m., Farm of Ambrose Atkinson, Roseneath.

Saturday, May 15 - Bull Test Station Sale, 1 p.m., Peterborough Bull Test Station, Farm of Francis Walsh, Peterborough.

Thursday, May 20 - Federation of Agriculture meeting, 8 p.m., Morganston Community Centre.

Thursday, May 20 - OMMB Fieldman, Wally Cavanaugh, at Agricultural Service Centre, Brighton, 1-4 p.m. Please phone for appointment.

Prevent Grass Tetany

Grass tetany, (severe magnesium deficiency) occurs during cool fpring or fall weather, especially in lactating cattle grazing on repidly growing lush pastures. Forages containing less than 0.2 per cent magnesium, and more than 3.0 per cent potassium and 4.0 per cent nitrogen (25 per cent crude protein) are particularly apt to cause tetany. Forages grown in the East Central area of Ontario, especially in the counties of Victoris, Durham, Peterborough and Northumberland, commonly contain magnesium levels of less than 0.16 per cent. Areas of Hastings and Prince Edward counties also produce forages containing less than 0.2 per cent magnesium.

Beef and dairy cattle, and particularly lactating cows, that are to be pastured on such forages should receive supplemental magnesium beginning two weeks before being put out to pasture. Milk cows may be hand fed 50 to 75 gms (1.75 to 2.5 oz.) of magnesium oxide per day depending on their production level. Beef cows and other pasturing cattle can be offered, free choice, a mixture containing equal parts of trace mineral salt and magnesium oxide. An alternative would be daily hand feeding of a supplement designed to provide each animal approximately 30 gms of magnesium (50 gms (1.75 oz.) magnesium oxide) per day.

4-H Club Members Exchange

Fifteen Quinte area 4-H Club members have been chosen to participate in an exchange, sponsored by Open House Canada, with 4-Hers from the area of Meacham, Saskatchewan. The senior 4-Hers, three from each of the counties stretching from Frontenac to Northumberland, will be hosting their western counterparts between July 5 and July 14, 1982. While here the boys and girls from Saskatchewan will be introduced to farm family life in East Central Ontario and be shown the area's historic and cultural attractions.

On July 14 the whole exchange group will depart from Toronto for Saskatoon. Then for a period of ten days our Ontario 4-Hers will discover something of life in rural Saskatchewan.

The 4-Hers involved in this exchange, organized by the Canadian 4-H Council, are: from Northumberland County: Kathy Jones, Castleton; Suezanne Kelly, Warkworth; and Jeff McCann, Codrington. From Hastings County: Lori Brennan, Marysville; Joan Brownson, Marmora; and David Leeming, Belleville. From Prince Edward County: Jacquie Burris, Consecon; Patti Burris, Consecon; and Kathy Wright, Hillier. From Lennox and Addington County: Alison Abrams, Napanee; Eugene Grooms, Napanee; and Janie Jackson, Napanee. From Frontenac County: Rhonda Asselstine, Hartington; Wendy Deyo, Hartington, and Linda VanherHoek, Wolfe Island.

Pick Up And Pitch-In

Ray & Jim's Trophies
Belleville, Ontario
special! Ball, Golf, Sport Caps Crested $3.50
Trophies & Awards for all occasions
313 Front St.
613-962-3663 or 613-966-4072

HADLEY ENTR. (1980) LTD.
Farm & Industrial Equipment
- Sales & Service -
371 North Front St., Belleville.
Summer Hours Announcement
April thru October
Mon. - Wed. 8 a.m. - 5:30 p.m.
Thurs. 8 a.m. - 9 p.m. Fri. 8 a.m. - 5 p.m.
Sat. 8 a.m. - 12 noon
613-968-6477-8

RED CARPET SELL-A-BRATION
NOW ON AT Kal Ojamae FORD-MERCURY SALES IN CAMPBELLFORD
★ We have rolled out the RED CARPET for you ★
"Cuz that's the kind of treatment you deserve"
★ CANADA'S NO. 1 SELLING TRUCKS - ★
AT UNBELIEVABLE PRICES!!!!!

'82 FORD F100 PICKUPS
8' styleside box, 300-6 radial tires, halogen bendlites, twin I-beam suspension, etc.
BUILT "FORD TOUGH"
$6875.00

'83 RANGERS PICKUPS
7' box, styleside box, radio, step bumper, 4 speed trans. 2.0 L., 4 cylinder engine, radial tires, twin I-beam suspension
BUILT "LIKE BIG ONES"
SAVES "LIKE THE SMALL ONES"
$7299.00

'82 FORD F150 PICKUPS
Regular gas, 6100 G.V.W., 8' styleside box, 300-6 engine, automatic transmission, power steering and brakes, AM radio, step bumper, 235 x 15 XL radial tires, western swing-lock mirrors, etc.
$8399.00
WANT 302-V8? ADD $138.50
WANT A DRESSED UP PICKUP?
ADD $431.10 FOR EXPLORER "A" PKG.
OR $813.50 AND GET EXPLORER "B" AND TU-TONE
And We Have All These Combinations In Stock
OVER 25 PICKUPS HERE

ESCORT & LYNX
"Canada's Best Selling Car"
4 door hatchbacks, front wheel drive, 1.6 L. engine, 4 speed, overdrive transmission, AM radio, rear window defroster, steel belted radial tires, folding rear seat, independent 4 wheel suspension, etc.
$6669.00
13 IN STOCK OR HERE THIS WEEK

'82 GRANADAS
4 doors, 200-6, auto., power steering & brakes, AM radio rear window defroster, 50-50 split seat, tilt steering, clock, radial whitewalls, remote mirror, etc.
$8999.00

'82 COUGAR GS
4 doors, 200-6, auto., power steering & brakes, AM radio, air conditioning, tinted glass, tu-tone 50-50 split seat, tilt wheel, clock, etc.
$10,249

7 GRANADAS AND COUGARS IN STOCK
+ All prices have rebates deducted and include freight and P.D.I.

Plan To See Us Today.....
- TEST-DRIVE OUR PROPANE POWER FACTORY PRODUCED '82 GRANADA
- TEST-DRIVE OUR ESCORT AND LYNX AND DO YOUR OWN MILEAGE CHECK
- ENJOY LUNCH (A hotdog and drink) AT OUR OLD-FASHIONED PRICE OF 25 CENTS (SATURDAY, MAY 15 ONLY)
- ENJOY CAMPBELLFORD AND DISTRICT HIGH SCHOOL BAND IN CONCERT ALL SATURDAY PM (MAY 15)
- LOOK AT OUR '82 FORD TRAVEL VAN CONVERSION ON DISPLAY
- LOOK AT OUR FULL LINE OF FORD AND MERCURY PRODUCTS AT UNBELIEVABLE PRICES
- TAKE ADVANTAGE OF OUR 2 YEAR, 40,000 KM FULL MAINTENANCE AND WARRANTY PLAN....PAY ONLY FOR GAS

ALL AT.....
Kal Ojamae FORD - MERCURY Sales Ltd.
Hwy. 30 S. Campbellford 705-653-2300
"We're Building Our Reputation On Honesty"

CO-OP SPRING GRANDOPENING GARDEN CENTRES

OLD FASHIONED GARDEN CENTRES VALUES

Sunshine Peat Moss

Supplies organic matter to all soils.

Top Soil 3.65 / 35 DM³

A high quality composted sterilized soil for spreading over lawns to level turf and build-up low areas. 278-022

Potting & Planting Soil .89¢ / 2-1/2 qt.

General purpose use.
2-1/2 qt. 278-026 . . . . .89¢
4 qt. 278-027 . . . . . $1.19
8 qt. 278-028 . . . . . $1.98
1/2 bu. 278-029 . . . . $2.98
35 DM³ 278-030 . . . $4.25

CO-OP SPECIAL 4.65 each

Popular Rose Varieties

Start a collection of the world's most treasured flower. Choose from CO-OP's popular selection: hybrid tea, floribundas, grandifloras and climbers. All popular colours available

Hot Dog & Drink 35¢

SATURDAY, MAY 15 ONLY

CO-OP Bone Meal 9.15 4 kg

Excellent plant food that helps to keep your garden beautiful and productive. Nurtures roses, trees, shrubs, flowers and evergreens 270-010

Sherwood Green 10-6-4 7.29 15 kg.

Ideal fertilizer for spring application. Easy to apply. Provides correct balance of necessary nutrients for healthy lawns. 271-085

Killex Herbicide 7.49 Small 11.69 Lg. 250 ml

An effective liquid herbicide that controls over 15 varieties of lawn weeds.
250 mL 275-283 ...
1 L 275-285 ..... $11.69

Over a thousand boxes of plants to choose from

Tomatoes

CO-OP SPECIAL 89¢

Petunias

CO-OP SPECIAL 89¢

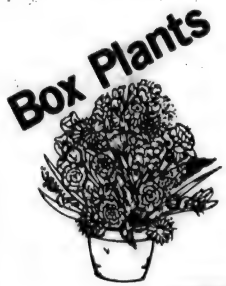

Marigolds

CO-OP SPECIAL 89¢

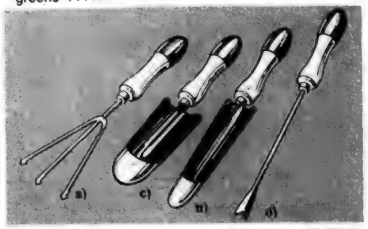

Quality Garden Hand Tools ... good for any home gardener 1.59

Dualtone, polished, extra heavy steel blades. Contoured hardwood handles provide a comfortable working grip. Bevelled blades and tines. The easy way to garden! Your choice of four tools.
a) Cultivator 591-520
b) Transplanter 591-521
c) Trowel 591-522
d) Weeder 591-523

8" E-Z Angle Anvil Pruner 6.95

Heavy-duty, stainless steel blades for easy clean cutting. Angled parrot head reaches awkward spots. Contoured cushion grips. Safety lock 591-536

CO-OP SPECIAL

Standard Lawn Seed 2.25 500 gm 4.50 1 kg

Ideal for use in full sun. 2 kg. .....

Cattle Manure 3.75 gm. 5.50 kg.

A good compost to prepare soil for bedding plants

10 kg. 278-111 ... $3.29
20 kg. 278-112 .. $4.49

CO-OP SPECIAL

Hillview Sheep Manure 3.75 gm. 5.50 kg.

For general garden use. 20 kg .....

May 13,14 & 15

Thurs., Fri. & Sat.

UCO UNITED CO-OPERATIVES OF ONTARIO

CHARGEX WHERE AVAILABLE

Campbellford Co-op

166 Grand Road

653-3140 or 653-3090

FINANCING AVAILABLE THROUGH

for Quick Results... CLASSIFIED ADS

ALL CLASSIFIEDS MUST BE IN BY 5 P.M. FRIDAY.
MADOC 613-473-4476, MARMORA 613-472-2431, NORWOOD 705-639-5431, HASTINGS 705-696-2152, HAVELOCK 705-778-2671.

FOR SALE

GUARANTEED INVESTMENT CERTIFICATES WILL PAY
17¾ % 1 yr.
17¼ % 2,3,4 & 5 yrs.
15¾ % 90 days
(Subject to Change)
WATERS FINANCIAL SERVICES
705-653-2528
collect anytime
48 Bridge St. E.
CAMPBELLFORD

TRENT RIVER GENERAL STORE
FREEZER ORDERS OUR SPECIALTY
705-778-3501
For latest prices You Local LUCKY DOLLAR FOOD STORE

EGGS, farm fresh, available at Drain Poultry, Tweed. Ont. Mon. & Tues. 8 5 & Sat. 8 - 11a.m. Phone 613-478-2828 38-1-TFN

QC-4 Ascorlight studio lights. Includes powerpack, 2 studio lights with screens, background light plus hair light & funnel. Asking $1,000. Portable background also. Write Box 392, Madoc, Ont. K0K 2K0. 26-1-tfn

UNBELIEVEABLE Clearance (brand new) in crates. XL-100. Portable, remote control, B-Line color TV. Slashed to $488, cash and carry. Where else? Krazy Kelly's, 655 Parkhill Rd., Peterborough, 705-748-3000. 47-1-TFN

WILD - new, floor demo, marked color T.V. 26" XL-100 Colortrek. Slashed to $493. Cash and carry. Krazy Kelly's, 655 Parkhill Rd., Peterborough, 705-748-3000. 47-1-TFN

WRAYS
Your Home Furnisher
306 Front St. Belleville
613-968-4551 7-1-tfn

COMPLETE range of lawn & garden seeds, potting soil, vermiculite, fungicides, insecticides, liquid house fertilizer. We have all your indoor planting needs. Ron's Home Centre, Hwy. 7, Marmora. 613-472-2509. 9-1-tfn

ONE gray Cockatiel bird cage for sale. $40. 705-778-3545. 18-1-2

GOING west this year? Book your charter flight now while seat selection is good. Calgary & Edmonton return from $299., St. John's from $299., Vancouver from $299. Above prices are low season, higher prices apply to peak periods. Call Campbellford Travel - your "One Stop Travel Shop", 48 Bridge St. E., Campbellford. 705-653-2384 or 653-2528 anytime. 16-1-tfn

GUNS: guns bought & sold traded and repaired, new and used rifles, hand guns, shotguns, reloading equipment, everything for the hunter, before you buy give Kelly's a try Kelly's Guns Ltd., 345 North Front St., Belleville. 613-962-8568. 1-5-tfn

BOAT FOR SALE
16' Glastron CV with 85 hp Merc. engine.
Extra 18 gal. gas tank in bow, 10 gal. in rear, power trim. Boat is in excellent condition.
Replacement value $13,000.00
must sacrafice for
$5,900.00
Phone Joe Jr. at 613-472-3691 weekends only.

Ultra-Modern 26" Colortrek, brand new, in crates. Priced to clear, $493, cash and carry. Where else? Krazy Kelly's, 655 Parkhill Rd., Peterborough, 705-748-3000. 47-1-TFN

BRAND New (In crates, C-Line) 26" Color-trek, remote, slashed, $844. Cash and carry. Krazy Kelly's, 655 Parkhill Rd., Peterborough. 705-748-3000. 47-1-TFN

MORTGAGES
ALL TYPES
MARMORT INCORPORATED
181 Pinnacle Street
P.O. Box 1102 — Belleville
962-7900
GARRY BLOWER
968-3010

SUPER Sony Stereo package, AM-FM receiver, complete with turntable and cassette deck. Now $266. Cash and carry. Krazy Kelly's, 655 Parkhill Rd., Peterborough, 705-748-3000. 47-1-TFN

LUXMAN, Nad, Kenwood, mission Mirge Thoren, Jensen & Concor, a few of the great products from Decibel Audio. The Audio Know-How People, 232 Front St., Belleville where audio Know-How makes the difference. 12-1-tfn

HOUSE for sale - 3 bdrm. plus in small village. For sale or rent. Excellent terms to suitable tenants. Call 705-742-9872 or 743-2121, ext. 479. 17-1-tfn

BOWLER trailer, sleeps 3, like new. Fully furnished with fridge, stove, etc. 613-472-3004, E. Darby, 38 Pearce St., Marmora. 18-1-tfn

DO IT YOURSELF SIDING
KAISER SIDING 3 COLOURS 69.95 square
KAISER SOFFIT 3 COLOURS 69.95 square
ESCLAD VINYL SIDING 5 COLOURS 69.95 square
WHILE SUPPLIES LAST
Easy to follow instructions
BIGFORD'S ALUMINUM SALES
RR 3 Brighton
613-475-0521

REGISTERED Appaloosa's, 6 yr. old mare with colt, 2 yr. old gelding, 6 yr. old mare. 705-778-3826 after 6:00 p.m. 19-1-3

COLOURFUL Bantam Fowl, $2.50 pair. Phone 613-472-2538. 19-1-2

SCREENED TOP SOIL LOAM
L.R. McGEE EXCAVATING LTD.
CALL ANYTIME
705-653-1701.

FOR your lawn or garden, well rotted manure & top soil in large or small quantities. Garry Kelly 613-472-5535. 18-1-3

GRAIN, cleaned & treated, new Holland haybine & grass chopper, both in excellent condition. Purebred Charolais & Simmental bulls from top A-1 sires. 613-472-5535. 18-1-3

TWO Massey Ferguson 35 diesel tractors. No. 1 - rebuilt engine, new fuel nozzels & brakes, excellent condition, $3300. No. 2 - good condition, $2600. 613-472-6933. 18-1-tfn

MANURE for your garden. 613-472-5585. 18-1-tfn

ALLIS Chalmers Model B tractor, good rubber, PTO, belt & pulley. Asking $900. 613-472-3402. 18-1-tfn

HORSE colt, Palamino & Appaloosa, Sorrel, 15 hands high, coming 2 years old. Phone 613-474-5210. 18-1-2

INSULATED truck cap, slide in bed; Motors - 302, 350, 200. Phone 613-473-4827. 18-1-2

BABY chicks, turkeys, goslings, ducklings, also will buy hens. 705-639-2038. 18-1-4

FOR Sale, red coat strawberry plants $18.00 per 100, Newburg red raspberry canes $41.00 per 100. All grown from certified planting stock. W.B. Little, RR 4 Campbellford. 705-653-1107. 18-1-3

SEED oats for sale - cleaned not treated, in new bags. 705-696-2758. 18-1-2

TRUCK CAPS
to fit most trucks
$349.00
Dee Jay Trailers
Trent River
705-778-3501
Lower overhead means lower prices.

1982 Oldsmobile Cutlass Supreme. New - won in raffle. Phone 613-473-4004. 19-1-2

ONE camper, sleeps 4, used refrigerators. Phone 613-473-3229. -1

HORSE sale - May 24, 11 a.m. at Stirling Tack & Harness, RR 3, Stirling, Ont. Consignments of horses, $10 entry fee. Rates: Horses 5 percent, equipment 10 percent. Sponsored by Eastern Ontario Appaloosa Horse Club, and Stirling Tack & Harness. Further information phone 613-395-3481. 19-1-2

2 Apeco Photo Copiers, both in excellent working order $295. & $485. Phone 613-473-2098. 19-1-2

ANGUS Bull. Registered yearling, Champion Sire. Excellent temperament. $1,000 firm. Phone 613-473-4627 7-8 a.m. or 12-1 noon. 19-1-3

1979 YAMAHA 650 Special. Must be seen to be appreciated. Excellent condition. Best offer over $1700. Phone 613-473-2408. -1

16 cu. ft. frost free fridge, harvest gold, new, $250; sofa, loveseat, chair & ottoman, tweedy fabric with wooden frames, 6 months old, $1200; 2 Kroehler end tables & one nesting table set, $200; antique maple side board with bevelled mirror, $250. Call 613-473-2354 after 5. 19-1-2

30 piece Avon Figurine Collection, cologn still in bottles in original boxes. Phone 613-473-4534. 19-1-2

BELLEVUE Camper - Super 6, fully equipped, 110-12 volt, new condition, awning included. Price $1550. firm. Phone 613-473-2865 after 6 p.m. 19-1-2

PHILLIPS stereo, floor model, good working condition, $100. Phone 613-473-4875. -1

HODAKA dirt bike, $125 cc., $375. or best offer. Phone 613-473-2697. -1

ASPARAGUS for sale - freezer orders - $1.25 per lb. Phone 416-352-2031, Roseneath - after 4:30. -1

ALLIS Chalmers 303 square baler, in good working condition also 1971 6 horse Johnson outboard motor - good condition. 705-653-1397. 19-1-2

70x400 serviced lot at 287 Division St. in Hastings. Water & sewers. Call Arnold Lee 705-696-2837. 19-1-3

USED plank, must be pryed apart. 705-639-5746. -1

WEDDING or Anniversary Invitations & Accessories, Business cards & stationery. Drop in & look at elegant selection. Mary Fife 705-639-5509. -1

1981 HONDA Civic, 4 speed, Sanyo AM-FM, cassette stereo, low mileage. Phone 705-639-5331. -1

EMERGENCY power 2 gasoline powered generators. Onan 120 volt 2500 watt portable $495. ETE 120 volt 1700 watt $295. 705-778-3083. -1

SMALL evaporator (maple syrup) apply - 250 gal. per day. 4 ind. pleat pan - warmer pan. HD syrup pan - stove included, 300 gal tank - one float - 2 syphons, new smoke stack - solid oak barrel (117 gal.) 100 buckets & spiles - lids $950. 705-778-2579. -1

ALL hardwood $30 half ton pickup load picked up. 705-778-3570. 19-1-2

1973 Chev Tandem, cab & chassis, dump box or long deck; Tomahawk wood splitter. Phone 613-474-5682. -1

PRIVATE sale outside Norwood 1½ storey. Large ½ acre lot, trees, privacy "+", 4 bedroom full basement. Priced to sell at $27,500. No agents please. 705-639-2014. 19-1-2

WOODS - Baron camping trailer, complete with add-a-room. Sleeps 8. Excellent condition. Phone A. Reid, 613-473-4113. -1

175 MF tractor, good condition. 67 HP, large tires, 4x18x26, reasonable price. Phone 705-653-5734 after 6 pm. -1

GARAGE Sale - Fri., May 14 & Sun., May 16, 10 am - 4 pm. French's on Hwy. 30, Trent River. -1

FLOWERING shrubs, evergreens, bedding plants, spring bulbs, garden seeds, fruit trees, insecticides, fertilizer, landscaping services. All available at Ron's Home Centre Limited. -1

STORE fixtures - 2½' x 5' & 5' x 5' counters, $10 ea. 613-473-4465. -1

CABIN for sale - 12' x 16', 100 amp service with mast. Cedar siding panelled. 705-696-2107. -1

BEE supplies at L'il Apiaries, a complete line of supplies, equipment, queens, also drawn comb. Mona & Carl Winterburn. 613-473-2488, Madoc. 19-1-4

12 volt dual duty battery, maintenance free, like new, 200 gal. tank, priced reasonable for quick sale. Phone 613-473-4076. -1

SAMSONITE soft sided luggage, blue. Phone 613-473-4313 19-1-2

WOOD for sale, 18 cord, cut & dry, ready for stove or furnace. $60. a cord, also ¼ of an acre of ground, for garden, to rent. 613-472-3039. 19-1-2

REAL good top soil, $48 for 9 yd. load, mixed top soil & manure, $54. Delivered to Marmora. 613-472-6933. -1

AUTOMOBILES

USED TRUCKS

1979 Diesel G.M.C. Pickup, V-8 automatic, power steering, power brakes, radio, sliding rear window, gauges, 2-tone brown-tan. Sierra Grande Pkg. 1 owner, bought new from us. Lic. No. EK2485. $6850.

1978 Diesel Chev Pickup - V-8 automatic, power steering, power brakes, radio, sliding rear window, rear step bumper. Finished in blue. Used as a car. Lic. No. EM5 691. $5895.

1976 GMC Two Wheel Jimmy - V-8 automatic, power steering, only 57,000 miles. Uncertified. $2750.

We also have 12 other used pickups. Many different makes and models. Also some cheaper uncertified units. It's always worth the trip.

For complete details call
GM Bert Jones
PONTIAC BUICK
Phone 613-473-4229
MADOC

1979 HORIZON, excellent condition. Call 613-473-2325. 18-6-2

74 GRAN Torino, new brakes, motor with 35,000 miles, radials. Make an offer. Phone 613-473-4202. 13-6-TFN

AUTOMOBILES

CHEVROLET Biscayne, 4 door, 1970, PS, 60500 miles, one owner, apply Jim Shannon, 55 Madoc St., Marmora, 613-472-2406. 18-0-2

1974 CHEV. Impala, 4 door, auto V8, as is 613-473-2481. 18-0-4

WANTED

WANTED: three bedroom house or apartment in Marmora. Must be available prior to September 1, 1982. Phone 613-472-2533 between 9 a.m. & 4:30 p.m. Monday to Friday. 19-2-3

WANTED to buy. Hay rake wheels or similar, with axel. 613-472-3615. -2

EXPERIENCED farm hand available, able to do welding & maintenance. Please call Dave. 613-472-3399. -2

NON-DRINKING widower, late fifties, wants to rent country house. Needs suitable workshop. Protestant landlord preferred. Applicant Orangeman & RBP Seymour, Rodden, Percy or Belmont-Methuen Twps. Wanted 3-5 years if possible. State rent per month. Albert Campbell, PO Box 69, Frankford, Ont. or Box 411A, Havelock. 18-2-3

OLD Datsun or Toyota ½ ton, running condition. Phone 613-473-4067. 17-2-3

WILL babysit in my home for summer vacation (on hwy. 62 at Ivanhoe). Phone Wendy MacMillan 613-473-2768. 17-2-3

WISH to rent, modern 3 or 4 bedroom house in Madoc area. Phone 613-473-2346. 14-2-TFN

FARM Grain scales, 2 wheels on the front with handles on the back. $100.00, in good condition. Phone 705-939-6753 or 705-939-6404. 39-2-TFN

BOYS 24" bicycle. Phone 613-473-4816. 19-2-3

CARPENTER work, odd jobs, yard clean up. Call 613-473-4891 or 473-2889. 19-2-2

WANTED - urgent a small apt. or bed sitting room for business lady in Hastings. Call 705-653-2589. Best after six. -2

TO rent pasture for approx. 20 head of cattle. Phone 705-639-5595. -2

LOCAL talent for Cordova Recreation Pork Barbecue July 17 from 9 pm to 1 am. Country & Western, Rock, Bluegrass, good food. Lots of good old fashioned fun. 613-472-4255 or 705-778-2893. 19-2-2

LOCAL youth to maintain Cordova Park & ball diamond for coming season. 613-472-4255 or 705-778-2893. -2

WISH to purchase, second hand PA equipment also portable organ suitable for hall. Phone 613-473-2098. 16-2-tfn

WISH to purchase misc. equipment for use in trailer park, ie. motor mowers, childrens playground, swings, slides etc., stacking chairs & tables, carnival equipment, 200 gal. oil tanks, anything useful purchased. 613-473-2098. 16-2-tfn

WANTED

WANTED!! Acreages from 10 acres to 500 acres, woodlots, cottages, homes. Have buyers interested in purchasing this spring. Call Omar Chisholm, Direct Realty Ltd. RR 5 Belleville. 613-966-5011. 15-2-6

ANTIQUES, bought Seymour House, Madoc, Ont. 613-473-4446. 21-2-tfn

WISH to rent 3 or 4 bedroom home in Madoc area. Phone 613-473-4584. 17-2-3

WANTED old Volkswagen. Do you have an old non-running Volks. you want to get rid of. Don't give it to a wrecker call me 613-475-3461. 1-1-tfn

ANTIQUES wanted - Old quilts, woven blankets, old furniture, pictures, post cards, etc. Please write The Little Store In Behind, Bill Hawkes, Prop., 140 King St., East, Toronto, Ont. Phone 1-416-363-9622. 45-2-tfn

STUDENT desires employment. Will do odd jobs, including grass cutting, clean-ups etc. 705-778-2446. Michael Spooner. 17-2-3

ODD JOB SHOP
SMALL JOBS,
LARGE JOBS
ELECTRICAL &
PLUMBING
Home renovations
my specialty
Small Closets to
Large Additions
IF YOU NEED IT FIXED
OR BUILT GIVE ME A
CALL
CLIVE PEACOCK
613-472-3212

WANTED to rent, older type farm house in need of repair. Would be willing to fix up in lieu of some of the rent. 613-472-3399. -2

HAIR Dresser - Do you need one? I do hair in my home or in yours, young or old. It may be more convenient for you. Please call 705-639-2192 ask for Linda. 17-2-3

FOR RENT

FURNISHED room in Havelock, board optional. 705-778-3863. 16-3-4

FOR rent or for sale. 2 bedroom newly decorated bungalow in Madoc. Available immediately. Phone 613-473-2125 or 613-389-5009. 17-3-3

APARTMENTS in Madoc. Phone 613-473-4600. 15-3-tfn

APARTMENTS for rent - 2 or 3 bdrms. - $200 or $225 per month plus heat & utilities. First and last months in advance. Located at 7 George St. Havelock. 416-668-6677. 18-3-tfn

HOUSE for rent - 3 bedroom plus in small village. For sale or rent. Excellent terms to suitable tenants. Call 705-742-9872 or 705-743-2121 ext. 479. 19-3-tfn

HALF house in Marmora, 2 bedrooms, large living room, kitchen, small bathroom. Private entrance. Available May 15th. Heat & hydro included. 613-472-2271 after 6 p.m. 19-3-2

CARD OF THANKS

I would like to extend my sincere thanks to all my friends & neighbours who were so thoughtful of me while I was a patient in Belleville & Toronto hospitals. A very special thanks to Rev. Stevenson, Rev. Howard, Rev. Westhaver & Rev. Pilley for their visits & prayers. Also a very special thanks to Drs. Morgan, Stone & Gibson of B.G.H. My sincerest thanks to my daughters for their untiring visits & thoughtfulness. Most of all thanks to God for without His help nothing is possible. Thank you all again, and God Bless. Myrna Neel. -5

CARD OF THANKS

THE Gardener family would like to express our thanks to everyone who sent cards, flowers & donations to our dear father & brother during his recent illness & death. Special thanks to SOB Club, the nurses on 3rd. floor at Civic Hospital. Drs. S. Moore & Dr. Lucknuk & the Rev. Peacock for their special care & services. -5

I would like to thank all those who sent cards & phoned at the time of my sister Lottie passed away. It is so nice to know your friends are thinking of you. Marjorie Shoup & family. -5

I would like to thank friends, neighbours, the Presbyterian Church ladies, the Dorcas Rebekah Lodge No. 98, for the lovely get well cards while I was ill, & the many birthday cards. Thank you one & all. Reta Revoy. -5

WE would like to take this opportunity to thank all who helped to make our talent show such a success. All the musicians, soloists, band & the Master of Ceremonies & the Commentator were the greatly appreciated. Without you all we would not have had such a financial heart-warming success. Also the school custodian & their talent, teachers & all Ont behalf of the Dorcas Rebekah Lodge 98, Havelock, we thank you all. -5

WE would like to thank friends, relatives & neighbours for their kindness, cards & flowers during our recent bereavement. Jack & Wayne McMenemy. -5

WE wish to thank everyone that remembered us with cards & gifts on our 61st. Wedding Anniversary May 4th, 1982. Pearl & Frank Elmhirst. -5

I wish to thank Dr. Memdum, nurses, & staff of Campbellford Hospital for all their kindness shown to me while a patient there. To all the organizations for remembering me & to all friends, relatives, & neighbours that phoned, & visited me while in hospital & since coming home, also the UAL & my homemaker. Pearl Elmhirst. -5

"Bernice and George Beaulieu would like to thank all their friends and relatives that were able to attend their twenty fifth anniversary party on Sat., Apr. 17th, 1982 at Lakeshore Moose Lodge. They would also like to thank all those that were unable to attend but sent cards and best wishes to them." -5

THE family of the late Fern Lessard wish to thank relatives, friends & neighbours for cards, flowers. Special thanks to Bannockburn Pentecostal Church for serving lunch, & to Rev. Dillabough & Rev. John McEwan for their comforting words, & to McConnell Funeral Home & the Bannockburn Community for all their kindness. -5

YOUR prayers, cards, telephone calls & flowers were greatly appreciated while I was a patient in Belleville General Hospital. Special thanks to Dr. Campbell, Dr. Parkin, & Dr. Lyons & the nursing staff, also Dietry & Housekeeping staff. Mrs. Myrtle McCaw (Dink). -5

HELP WANTED

COMPANION wanted to live in for elderly couple in Tweed. Light housekeeping involved. Week ends off if desired. Please reply to Box 42, Madoc. 18-7-2

FULL & part time seasonal staff for the general help at Crystal Beach, Madoc. Phone 613-473-2098. 16-7-tfn

ANYONE interested in gardening, on part-time basis, for hourly pay, plus share in crop if desired. Write Box 290A, Marmora. -7

HELP WANTED

STUDENT applications, male & female "with references" now being taken. Strenuous work, must be intelligent, honest & hard-working. Also program director. Apply Box 219, Marmora, Ont. -7

WAITRESS wanted. 613-478-2131. 10-7-tfn

COMING EVENTS

HAVELOCK Rotary Club Bingo at Havelock Town Hall, corner of Oak & Mathison Sts., Thurs., 7 pm. Early Bird games, 7:30 pm. 37-8-tfn

ODD SOCKS
DANCE
SAT., MAY
15th.
RELM TAVERN
$4.00 per person
18-8-2

MR. & Mrs. Durland Adams, Madoc, Ontario will celebrate their 50th wedding anniversary on Sun., May 16, 1982. A reception in their honour will be held at Trinity United Church, Madoc from 2:30-5 pm. They invite their relatives & friends to come & share in this happy occasion with them. Best wishes only. -8

NORTHUMBERLAND Arts & Crafts are accepting applications for booth spaces for crafts for the July 10 & 11, 1982 show, to be held in Campbellford. Quilts for the Sun. auction accepted also. Contact Rose-Marie Kerr 705-653-4811 or 653-1516 for more information or write Box 1001, Campbellford, Ont. K0L 1L0. 18-8-2

Stirling Flea Market
Open May 23, 1982
10 a.m. to 4 p.m.
Vendors welcome
Phone 613-966-3699
19-8-3

FIFTH Annual Show & Dance featuring Family Brown, Sat., May 22, 1982 at Percy Township Arena in Warkworth. Show 8:30 pm to 9:30 pm, dancing 10:00 pm to 1:00 am. Tickets $7.00 each in advance, $8.00 at door. Call 705-924-2471 for tickets, also available at G&B Allen Insurance, Warkworth. 17-8-4

NORWOOD Lions Club bingo every Tuesday night at Norwood Town hall. 2-early bird games 7:45 p.m.; regular games start at 8 p.m.; 2 share-the-wealth; 1 jackpot game for $300. Starting at 50 numbers and increasing one number per week until won. 52-8-TFN

BINGO - Every Tues. night at 8 pm in the Madoc Legion Hall. 17 games for $10, 2 jackpot $100 & $50. Jackpot increases $5 per week. Doors open 7 pm. Two early birds 7:30. Under the auspices of Ladies' Auxilliary. Admission 50 cents. Extra cards 25 cents. 1-8-tfn

BINGO - At Marmora Legion Hall every Mon. night at 7:30 pm early birds. Regular games for $10.00 each 8 pm & one jackpot game starting at $500 in 55 nos. or less. Mini jackpot starting at $50 in 50 numbers, increasing each week. Mystery line starting at $20. Admission .50 cents, extra cards .25 cents 23-8-tfn

NEW....Marmora Lions Bingo! Weekly Jackpot $2,000.00 in 50 nos., $1,000 in 51 nos., $500 in 52 nos., $300 in 53 nos., $200 in 54 nos., $100 in 55 nos., $50 consolation. 15 regular games special games, share the wealth. Mini-jackpot increases $25 weekly. Community Hall, Wed. nights, 7:30 p.m. 52-8-TFN

COMING EVENTS

BINGO ever Monday night - Havelock Legion. Air conditioning. First card 50 cents. Extra cards 25 cents. Two jack pots. Two share-the-wealth. Everyone welcome. 8 p.m. Two early birds beginning at 7:30 p.m. Regular bingo 8 p.m. 52-8-TFN

CONSIGNMENT AUCTION
EVERY TUESDAY
7:00 PM SHARP
MADOC HOTEL
For info or consignment of articles between 4-6 pm. 613-478-3810 or 613-473-2455
Terms: Cash
Claude LeClair - Auctioneer
Tweed

MOVIES
EVERY SAT. & SUN.
2:00 PM
MADOC HOTEL
CHILDREN MOVIES
SUPERVISED ON
THE BIG SCREEN
19-8-tfn

YARD Sale on Hwy. 45 opposite Hi-Lo Lodge, Hastings. Sat., Sun., May 15, 16, 9:00 am until dusk. Roto tillers - lawn mowers, utility trailers, large motorized BBQ - numerous miscellaneous items. -8

NORWOOD Women's Institute are having a rummage sale, June 26 & 27 from 10 am to 4 pm. Anyone having rummage to donate call Mrs. Moore 705-653-5807 for pick up. Thank you. 19-8-2

FREE - Dance - Doug Waters Hockey Club appreciation dance at Norwood Town Hall, May 29th, 9 p.m. to 1 a.m. Bar proceeds donated to arena committee. Music by a popular D.J. -8

JIM & Jean Waterson of Toronto invite their friends - children welcome - to a party (dancing & table games) in the Havelock Community Centre, Sat., May 22, from 2:00 pm to 11:00 pm. Pot luck supper at 5:00 pm. Salad, jelly, cookies would be appreciated. 19-8-2

HAVELOCK Minor Hockey Awards Night, Havelock Arena, May 29th, 1982, dinner 5:30 pm. Dance 9 pm. Dinner tickets may be purchased up to May 15. Phone 705-778-2747, or 778-3325. All Havelock Minor Hockey Players admitted free. 19-8-2

AUCTION SALES

STOCO AUCTION HOUSE
on Stoco Marlbank Road
Every Sunday
Time: 1 p.m.
Consignment taken from 10 to 12 noon morning of sale
FOR INFORMATION OR CONSIGNMENT OF ARTICLES OR PRIVATE AUCTIONS
Ph. 613-478-3817 or 478-2613
Terms cash
Claude LeClair, auctioneer
Tweed 613-478-3817.
18-10-tfn

AUCTION SALE
John Carlisle
6 miles North of
Stirling on Hwy. 14
to Conc. 6,
Rawdon Township
then 2 miles West to
Wellman's Corners
SAT., MAY 15 - 11 a.m.
Leonard washer spin dryer, McClary electric dryer, Shelvador refrigerator, electric appliances, quantity of dishes, tupperware, cutlery, linens, towels, dishes for eight, antique pieces, salt & pepper, cream & sugar, cake plates, collection of water glasses, 4 pressed back chairs, antique sideboard, with mirror, Singer electric sewing machine, sealers, 5 parlour chair set, Electrohome color T.V. & stand, small tables, pictures, Cedar chest, 2 antique parlour tables, Aladdin lamp converted to electric, chests of drawers, dressers, antique clock case and works, toilet

AUCTION SALES

pieces, blanket boxes, quilts and bedding, 3 crocks, granite pitcher, coal oil lantern, 2 coal oil lamps, Manoir deep freezer, Edison Gem Cylinder phonograph, 2 copper boilers, Lawn Boy 8 h.p. snowblower, bells, 5 h.p. garden tiller, Lawn Master power lawnmower, tool chest, number of milk bottles, wicker wheel chair, crock, sad irons, Weston biscuit can, augers, organ stool, numerous other items.
Roy Williams
Auctioneer
Box 883
Campbellford
705-653-3533
-10

THURS., MAY 20
12:30 NOON
Selling at the
Malmont Sales Arena
Blackstock, Ont.
6 miles East of
Port Perry
May consignment of pure bred and grade Holsteins including fresh & springing cows & Heifers, also yearlings & calves. Mostly Free-Listed. Early entries appreciated. Phone Ed McMarrow, Auctioneer, Neil Malcolm Sales Mgr.
416-986-4246
416-986-5611
19-10-2

AUCTION SALE
OF HOUSEHOLD
EFFECTS & ANTIQUES
ESTATE OF THE LATE
DANIEL O'CONNOR
1½ miles east of
Madoc Village on the
Crystal Beach Road
SAT., MAY 15th, 10 a.m.
Terms: Cash
Lunch Available
4 burner gas stove (Interprise), 1 tank propane, steel cot, GE frostfree fridge nearly new, kitchen cabinet with roll door, Beatty wringer washing machine, dining room suite consisting of table, buffet, 6 chairs & china cabinet, RCA TV floor model, arm chair, 9 wooden kitchen chairs, 4 tables, step can, medicine cabinet, cabinet, several elect. lamps, wooden chest, what knot, qty. of books, magazine rack, mantel clock, floor polisher, chesterfield & 2 chairs, platform rocker, steel crib, rug 10'x12', mirrors, bdrm. suite consisting of bedstead spring & mattress, dresser & chest of drawers, ¾ bed spring & mattress, 4 pc. bdrm. suite, bed spring & mattress, dresser, vanity & chest of drawers, dresser, 5 drawer chest of drawers, elect. clock, matching wicker chair & rocking chair, portable record player, Canadian Tire vacuum cleaner, knife - miser, toasters, elect. iron, humidifiers, ironing board, portable typewriter, TV tables, exhaust fan, oil space heater, meat saw, wearever pots & pans, bathroom scales, qty. of dishes, qty. of kitchen utensils, qty. of linens, qty. Tupperware, fire extinguisher, clothes cupboard, elect. drill, clothes hamper, qty. tools, tool box, saw horses, qty. sealers, TV antennas, lawn chairs, table, qty. cement blocks, roll fence wire, qty. posts, grindstone, 2 step ladders, picnic table, ladder, gas lawn mower, wire gate, 2 oil tanks, qty. lumber, potash kettle, 2 bulb elect. fixture.
ANTIQUES
2 coal oil lanterns, 2 egg crates, high chair, mugs, novelties, wooden planes, crosscut saw, 3 washboards, sad irons wooden stools, comb & brush holder, towel rack, wooden chest nail kegs, coal scuttles, butter bowl & paddle, printer, razors, camera, washstand, stool, childs table & 3 chairs, MH cream separator, ice tongs, crib, 5 gal. crock, 3 gal. crock, 2 gal. crock 1 gal. crock, pictures & frames, jugs, berry picker, sewing basket, coal oil can, copper boiler, match holders, cookie cans, meat tenderizer, qty. of dishes, broad axe, bed spring & mattress, qty. of horseshoes, draw knife, chamber pot, hay knife, pig hook, window frame, rocking chair, piano stool, bread pan, 2 rolling pins, wooden wagon jack, shoe stretchers,

AUCTION SALES

2 canes, pocket watch, banjo, violin, wooden wood box, childs desk, 3 coal oil lamps, depression glass, 3 sets candle holders, newspaper rack, miniature potash kettle, wash bowl & pitcher, lacrosse net, wicker clothes basket, portable vacuum cleaner, shaving mug, antique radio, trunk, many other articles too numerous to mention.
Phillip Rivers Auctioneer
Madoc 613-473-2926.
Owner & Auctioneer will not be liable for public liability or property damage in connection with this sale. -10

THURS., MAY 27, 11 A.M.
125 HOLSTEINS
The Dairymany's Delight Sale selling at the Wilson Sales Arena, Uxbridge, featuring the 30 head saled for the Robrook Herd of Robin Parish, Woodville, including several VG cows, a lovely GP 3 yr. old Senator with 132-156, fresh on Mar. 14 with a heifer calf by Romandale Reflection Marquis. This fancy young cow milked 76 lb with 4.6 percent in Apr. & has a VG Dam with 182-236. A maternal sister to this Senator selling is Parbro Ned Sherry ET, a senior heifer by Marquis Ned. This VG Dam has 5 consecutive records over 200 BCA. Also a VG Classic Citation milking 85 lb. 4.6 percent, a 3 yr. old by Royalty finishing with 180 BCA as a 2 yr. old from a VG Dam with over 200 BCA. She is due first of July to Browndale Highcroft Fury. A fancy Commissioner heifer calf with 3 GP Dams, a VG Ned with 152-174 fresh apr. 4 & milking 74 lb. with 5.3 percent. The Dairyman's Delight includes a group from Eldred King, Stouffville, including an Aug. 1981 heifer calf from Rosale Citation R. Her VG Dam has 5y 20075 752 3.75 percent, 173-172, 2nd Dam VG with 20,000 of 4.8 percent, 3rd Dam GP with 19,000 of 4.8 percent. A fine young VG cow due at sale time from Wayne Irwin. A nice group of bred & open heifers, several with VG Dams, also, 25 open heifers from Bemersyde Farms. Semen selling at 11 A.M. Includes Majesty, Sheik, Warden, Sir Christopher, Triple Threat, etc.
Sale managed & sold by
Lloyd Wilson Auctions
Uxbridge, 416-852-3524.
19-10-3

SAT., MAY 22, 10:30 A.M.
MRS. J. LAURA MCNAB
MADOC, ONTARIO
West end of Madoc bypass, follow sale directions.
ANTIQUES & COLLECTABLES: spinning wheel in excellent condition, 1830, yarn winder, spinning wheel needs repairs, Prestoria Bennet & Comp. bowl & pitcher, brass bed, butter churns, antique desk, book shelves, antique dressers, dresser with mirror, rocking chairs & others, 31 day clock, hand scale, grocer scale, picture frames, Iron, Derwood typewriter, pressure cooker, canner, separator stand, large iron pot, trunks, storage bin, work bench, lanterns, large qty. of antique jugs & bottles, etc., horse cutter, buggy, collars, etc., large qty. of very old tools & odds & ends. HOUSEHOLD & OTHERS: Westinghouse refrigerator, Viking 30" range, complete kitchen contents, coffee perk, dishes etc., Viking freezer, Frigidaire clothes dryer, RCA floor model stereo, Electrohome B&W TV, portable Kenmore sewing machine & accessories, round game table with 4 chairs on casters, dining room suite with matching buffet (APL), 2 Queen Ann chairs, 3 pc. living room suite, love seat, coffee & end tables, other tables, plant stands, lamps, 3 pc. bedroom suite, rocking chair, double bed, night table, dressers, large closet, single bed, 3 large book shelves, smaller shelves & large qty. of books, writing desk, card table, tape recorder & radio, curtains & linens.
Lawn Flite 10 HP riding lawnmower (good condition), utility trailer, snowmobile, sleigh, 4' aluminum

AUCTION SALES

inum ladder, sander, bench, lots of tools & garden tools, 2 bundle of insulations, 3 man tent, crocket set, snow shoes, lacrosse equipment, skies, curling broom, many other items.
Reason for sale: owner moved west
AUCTIONEER'S NOTE: This will be a large sale of many antiques & furniture that has been very well kept. Plan to attend early & register with the clerk.
Mobile Lunch
Member of
National Auctioneers Association
TERMS: Cash, or positive ID on all personal checks. No property to be removed from the premises until paid for. Full payment day of sale.
Claude LeClair - Auctioneer
Tweed 613-478-3817
Owner & Auctioneer will not be liable for public liability or property damage in connection with this sale.
19-10-2

WED., MAY 19 at 12:30 p.m.
EARL & VERA STICKLE
Turn north off 401 Hwy. at Interchange #9 on the Glen Miller Road for ½ mile (to flashing lights) & turn east for ½ mile.
Pressed back rocker, parlor table, pine bureau, wicker ternery, oak buffet, drop leaf table, kitchen cabinet, slat back rocker, 6 kitchen chairs, Admiral refrigerator, Woods 20 cu. ft. deep freeze, treadle sewing machine, pressed back high chair, old radio, dressers, washstands, beds, bed with brass knobs, vanity, bassinette, telephone stand, antique wooden butter worker, antique churn (good), 2 brass kettles, iron griddle, crock, old baskets, incubator, sealers, Bennington bowl, antique cups & saucers, antique amber water set, amber fruit comport, ironstone pieces, other dishes, pictures, milk bottles, 400 lb. anvil (good), Homelite XL 120 chain saw, forge, box stove, drill press, electr. emery, rope blocks, home-made wood lathe, pine carpenters box, elect. motors, small air compressor, homemade table saw, harness sewing horse, traps, horseshoes, tools, etc. There are many more articles from this century old farmstead.
Bob Sullivan - Auctioneer
Plainfield - 613-477-2672.
-10

OPENING OF
MADOC AUCTIONS
Tues. evening May 11
Then every Tuesday
TIME 7 pm SHARP
AT MADOC HOTEL
Fridge, stove, chrome kitchen suite, floor model colour TV, chesterfield & chair, coffee & end tables, swivel rocker, vacuum cleaner, 2 single beds complete, double bed, imitation fireplace, baby crib, stroller, etc. dishes of all types.
NEW - tool & socket sets, 10 pc. knife sets, frying pans, car fans, bicycle horns, watches, lighters, dinner ware, etc., etc., etc.
List subject to addition & deletion.
Consignment taken on Tues.
FOR INFORMATION
CONSIGNMENT OF ARTICLES OR PRIVATE AUCTION,
613-478-3817 or 613-473-2655
TERMS: CASH
Claude LeClair, Auctioneer
613-478-3817 Tweed
Owner & Auctioneer will not be liable for public liability or property damage on sale date.
-10

FRI., MAY 21 at 12:30 P.M.
TOM SLOAN &
RICHARD CHAPMAN
8 miles north of Madoc on County Rd. 12 (Fairground Road).
2 - 4s Simmental cows with calves at side, 2 4s Simmental cows (open), 18 Hereford cows with calves at side, Simmental calf 7 months old, 2 Holstein cows with calves, 14 Hereford yearling steers, 2 Holstein heifers (due time of sale), 12 Hereford yearling heifers, five 2 year old Hereford heifers (open).
Allis Chalmers D17 tractor with Allis Chalmers front end loader (good condition), New Holland 68 baler, New Holland 1005 hayliner wagon, New Idea single row corn picker, 3 pt. hitch 5 tooth graham plow, 24' bale elevator, rubber tired wagon, stone picker for front end loader, undercarriage for elevator, frame for Triple K cultivator, 400 gal. fuel tank, potato digger, roto tiller, pig feeder, Miller AC-DC portable welder with gas engine (nearly new), 1973 Volkswagon car (good condition), 1976 Ford Econoline van, 1967 GMC 5 ton dump truck, Ford 302 engine, Moto-Ski snowmobile, 23 cu. ft. deep freeze, cattle feeder, numerous other articles.
Bob Sullivan - Auctioneer
Plainfield - 613-477-2672.
19-10-2

GLENN'S AUCTION ROOM
TRENT RIVER VILLAGE
TRENT RIVER, ONT.
EVERY Friday Night at
1 P.M. SHARP
Always a good selection of Misc. Items. Furniture, Dishes, Glass, Tools, etc.
Consignments Invited Anytime
Terms cash Lunch available
Glenn McLaughlin, Auctioneer
Trent River, Ont.
Phone 705-778-2482

AUCTION SALE
SATURDAY, MAY 15
AT 10 A.M.
CHISHOLM'S (ROSLIN) LTD.
1 mile East of No. 37 Hwy.
Turn at Roslin
FIRST ANNUAL STOCK REDUCTION SALE
In conjunction with Chisholm's celebrating their 125 years in business, they are holding this large auction.
NO RESERVE BIDS
4 mahogany entrance doors (new) 30 interior slab doors (assorted sizes), 8 aluminium doors (damaged), four 24" x 80" black storm doors, 50 windows and frames (assorted sizes), large quantity of 2" x 4" x 8' cedar, large quantity of 2' x 5" x 8' cedar, large quantity of 4' x 4" cedar posts, large quantity of cedar posts, large quantity of 1" x 3" strapping, large quantity of 4' x 8' plywood, large quantity of 4' x 8' panelling, large quantity of screens, sash alyminium windows, two 9' ft. insul picture windows, several interior bi-fold doors, 100 pr. of chipwood shutters, 10 new cedar picnic tables, 40 of 7" x 9" and 4" x 8" cull ties, large quantity of tie cutoffs, large quantity of different size plastic pipe, approx. 12,000 reclaimed church brick (sold in lots of 500), quantity of counter and vanity tops, quantity of 4' x 8' Barker Tile and formica, 10 cartons of 2' x 2' styrofoam sheets, quantity of damaged 12" x 12" ceiling tile, 40 pair of plastic and aluminium shutters, quantity of wooden grills, quantity of aluminium grills, 50 gallons of paint (interior and exterior), 25 cartons of floor tile, 6 fireplace screens, large quantity of eavestroughing, 6 rolls of plastic covering, large quantity of nails, screws, door hardware, 3 barn fly killers.
TOOLS - consisting of hammers, axes, shovels, forks, dairy pails, garden hose, funnels, handsaws, electric fencers, 2 bug lights, black wire, barbwire, large quantity of steel posts, page wire, 2 range hoods, quantity of mouldings, pressure system tanks, manual typewriter, electric calculator, numerous other articles.
LUNCH AVAILABLE
BOB SULLIVAN
AUCTIONEER
PLAINFIELD
613-477-2672
-10

AUCTION SALE
FRI., MAY 14 at 11 A.M.
MR. & MRS. JOHN IRWIN
8 miles north of Madoc or hwy 62 to County Rd. 11 (a mile north of Eldorado) turn west 2 miles to the first four corners & turn south. Watch for sale signs.
David Brown 880 diesel tractor with David Brown front end loader in good condition, Muffield 3-45 diesel tractor in good condition, New Holland 68 baler, New

AUCTION SALES

8' haybine, New Holland No. 273 baler with thrower, Little Giant 40' hay & grain elevator (like new), 2 bale thrower wagons & racks, New Holland 130 bus. 3 beater manure spreader, New Holland No. 351 grinder mixer, Farmhand 5 wheel side delivery rake, Calso 3 pt. hitch 100 gal. sprayr, McKee 6' PTO snow blower, MF PTO post hole auger, Allied 30 tooth cultivator blade, John Deere No. 79 3 pt. hitch scraper, MF 3 pt. hitch 7' power mower, David Brown 3 furrow trip beam plow, 10' chain harrows, set of drags, rubber tired wagon, steel stoneboat, roller, bale buncher, scales, MH 13 disc seed drill, single plow, grain binder, horse mower, dump rake, new Co-Op tractor cab, tractor chains, corn binder, scuffler, fanning mill, bale fork, sap pan, buckets, turnip cutter, harness, 3 bunches cedar shingles, piping, ox yoke, 6 beehive boxes, small hand operated honey extractor, new eavestroughing, 300' ⅜" cable, scraper blade, dinner bell, 1975 Chrysler 4 door car (sold as is) in good running condition, numerous other articles.
HOUSEHOLD CONTENTS - chest of drawers, washstand, odd chairs, metal trunk, stainless steel cooking utensils, Corningware dishes, deep fryer, Sunbeam griddle, Phillip coffee makers, dishes, easy chairs, beds, coffee table & end tables, old records, lamps, books, silver dishes, kitchen clocks, tables, tupperware, numerous other articles.
Household contents to be sold at 11 a.m.
LUNCH AVAILABLE
Bob Sullivan - Auctioneer
Plainfield - 613-477-2672.
18-10-2

MEMORIAMS

HARDEN - In loving memory of a dear mother & grandmother, Lillie, who passed away May 19, 1980.
The depths of sorrow we cannot tell,
Of the loss of one we loved so well.
And while she sleeps a peaceful sleep,
Her memory we shall always keep.
Time takes away the edge of grief,
but memory turns back every leaf.
Sadly missed by Joe, Veleda & family.
-11

RUSAW - In loving memory of a dear mother, grandmother & great grandmother, Almina, who passed away May 17, 1979.
We miss her so much in many ways,
We miss the things she used to say.
And when our lives we do recall,
It is then we miss her most of all.
Sadly missed by Marjorie, George & family.
-11

ELLIS - In loving memory of a dear son, Jack, who passed away May 10, 1975.
God knows how much we miss him,
Never will his memory fade.
Loving thoughts shall ever wander,
To the spot where he is laid.
Sadly missed by Mother. -11

ELLIS - In loving memory of Mrs. Maude Ellis, who passed away May 14th, 1981.
You never failed to do your best,
Your heart was true & tender.
You lived your life for those you loved,
And those you loved remember
Always remembered by her family, granchildren, great grandchildren, & great great grandchildren. -11

GIMPEL - Benjamin J. (Benny).
One year has passed since that sad day,
When you, dear friend, were called away.
Sadly missed, always remembered by your friends, George, Barb, Whalen & family.
-11

MEMORIAMS

STILLMAN - In loving memory of Allan, who left us one year ago - May 12th, 1981.
We do not need a special day,
To bring you to our mind.
For the days that we do not think of you,
Are very hard to find.
If all this world were ours to give,
We'd give it, yes & more.
Just to see your smiling face,
Come walking through the door.
Sadly missed by wife Faye, sons Terry & Brian & daughter Sharon.
-11

GAWLEY: In loving memory of our dear daughter, & sister, Pam, who passed away suddenly May 14, 1972.
We asked ourselves the question,
The answer never known.
Why our daughter so young in life,
Was taken from our home.
Her picture hangs upon the wall,
For each of us to see.
It's all that we have left to keep,
Except her cherished memory.
Sadly missed & always remembered by Mom, Dad, brothers & sisters.
-11

SERVICES

INTERIOR and Exterior Painting and decorating, 20 years experience, free estimates. Everett Sedgwick, 705-639-5258. 52-12-TFN

CHIMNEY SWEEP
Member: Ont. Chimney Sweeps Association
Phone: 613-473-2757
416-895-2656
CALL COLLECT
Moira Lake, Madoc, Ont.

ELECTROLUX Sales Lady in area. Free home demonstrations. Supplies on hand. 705-778-3185, Linda Wrightly 23 Concession St. Havelock.
16-12-4

WHITE and Elna Sewing Machine Sales and Service. Repairs and parts for all other makes. 705-653-3195.
44-12-TFN

Johnston's Gift Shoppe
NOW AVAILABLE
Quality Photo Copying Service
★★★★★
Quantity Rates
36 Durham St. S. Madoc
473-4112

WELL Drilling - Quality workmanship at reasonable prices. Bill Taylor Well Drilling. Call me at Madoc 613-473-2971 after 6 pm. Ask about my "Free Bonus".
18-12-4

COMPUTER SERVICES
Amortization Schedules. Financial calculations. Word processing. Computerized income tax service. Business computers for sale. Software available. Supplies. Mapsys, Hwy. 7, West, Marmora. 613-472-2652.
4-12-tfn

AMWAY products - Shop in the comfort of your own home for the best in-home care & natural vitamins. Please call local Distributor 705-696-2584. 14-12-4

TO avoid disappointment re: pictures of birthdays, anniversaries etc., kindly make an appointment previous to event. Phone A. Dean, 705-696-2584. 49-12-TFN

SERVICES

GORD'S BAIT
Open 24 hours with self serve
tackle, minnows, & worms
6 miles south of Madoc on Hwy. 62, 1 mile north of Ivanhoe
613-473-2362

H. E. DEWAR - Chartered Accountant. Peterborough (705) 748-9383. Marmora (613) 472-2496. 13-12-TFN

BICKNELL Photo, 613-472-3034. RR2 Marmora (Deloro), Ont. K0K 2M0.
15-12-tfn

ED'S Garage - Brake service, safety checks, tune-ups on standard ignition and electronic ignition a specialty. Work on tractors, gas & deisel. Phone 1-705-639-5797. 52-12-TFN

PROFESSIONAL decorator - painting and paper hanging service is now located in your area 30 years' experience. Free estimates. 613-472-2876.
12-12-TFN

TREE removal, fully insured, 20 yrs. experience. 613-472-2483. 16-12-4

ALL types of carpentry at reasonable rates. Call Harry Wood 613-473-4568.
16-12-4

McNEIL SASH WORKS
CUSTOM WOOD SASH ANY STYLE
R.R.2 Madoc Ont.
BOB McNEIL

HOUSE of Fuller prod. for all your Fuller Brush needs in Madoc, Marmora & north of Stirling please call 613-472-3858. 17-12-3

PHILIP RIVERS
Licensed Auctioneer
Madoc, Ontario
PHONE COLLECT
613-473-2926

CARPENTER, renovations, repairs, etc. Specialist in new & old kitchens. Designs, & all types of windows. 613-962-0668 or 613-473-4594.
19-12-2

PROFESSIONAL training & schooling for horse lovers. Lessons available for beginners to advanced. Course available. 5 lessons $40. Call Kathy Ball 613-473-2688.
18-12-2

TENDER

HASTINGS COUNTY BOARD OF EDUCATION
QUOTATIONS
Quotations will be received by the manager of purchasing, 156 Ann St., Belleville Ontario K8N 1N9 up to 3 p.m. Thurs., June 3, 1982 for carpentry renovations on windows at Gilmour Public School, Gilmour, Ontario. Site inspection will be held on Thurs., May 20, 1982 at 10:30 a.m. at the school. Contractors wishing to bid must be present at site inspection. Specifications can be obtained from the purchasing department. Telephone 613-966-1170. Lowest or any quotation not necessarily accepted.
Quotation No. 07-2
-4

TENDERS

WRITTEN tenders will be accepted for the position of Caretaker of Centre Hastings Medical Centre, St. Lawrence St. E., Madoc. For further information contact: Lamoine West, Secretary. The closing date for tenders is May 30, 1982. Lowest or any tender not necessarily accepted. Address correspondence to: Miss. L. West, Secretary of Centre Hastings Medical Centre Board, (mark it "tender"), Box 45, Madoc, Ontario. K0K 2K0. 18-4-4

QUOTATION
Quotations will be received by the manager of purchasing 156 Ann St., Belleville K8N 1N9 up to 3 p.m. Tues., May 25, 1982, for the conversion of a domestic hot water storage tank from an oil fired heating system to an elect. heating system at Centre Hastings Secondary School, 129 Elgin St., E. Madoc, Ontario. Site inspection will be held on May 17 1982 at 11 a.m. at the school. Contractors wishing to bid must be present at site inspection. Specifications can be obtained from the purchasing department. Telephone 613-966-1170. Lowest or any quotation not necessarily accepted.
Quotation No. 06-2
-4

THE HASTINGS COUNTY BOARD OF EDUCATION
Tender No. 2-16
For
Asphalt Pavement Repairs At Various Schools
Sealed Tenders will be received by the Superintendent of Business, 156 Ann Street, Belleville, Ontario, K8N 1N9, up to 3:00 p.m., May 27, 1982, for repairs to asphalt at various school locations.
Site Inspection will be held on May 18th, 1982, beginning at 8:30 a.m. at Deseronto Public School. Bidders must be present at Site Inspection.
The successful Tenderer will be required to provide a 100 percent Performance Bond.
Specification can be obtained from Greer Galloway & Associates Limited, 114 Victoria Avenue, Belleville, Ontario. Telephone 613-966-3068.
Lowest or any tender not necessarily accepted.
Tender No. 2-16
-4

THE NORTHUMBERLAND AND NEWCASTLE BOARD OF EDUCATION
SALE OF VACANT PROPERTIES BY TENDER
The following parcels of vacant land is being offered for sale by public tender:
1) Vacant Property - Town of Port Hope - 18.15 acres + - situated north of Jocelyn Street between Highland Heights and Eastview subdivision respectively.
2) Vacant Property - Town of Cobourg - 14.18 acres + - situated west of Westwood Drive and north of the H.E.P.C. right-of-way in the Town of Cobourg.
Conditions of Sale:
1) Deposit of 5 percent by certified cheque, payable to the The Northumberland and Newcastle Board of Education, to accompany tender.
2) Successful bidder must arrange to pay balance in cash within 60 days of tender closing.
3) The Board reserves the right to reject any or all tenders.

(Continued)

TENDERS

4) Sealed tenders, clearly marked as to contents, will be received by the Business Administrator and Treasurer at the Board Office, D'Arcy Street North, Cobourg, until 4:00 p.m., Friday, May 28, 1982.
5) Appraised value available upon request. For any further information, or an appointment for inspection, please contact Mr. Gordon Savage, (416) 372-6871, Ext. 32. -4

THE HASTINGS COUNTY BOARD OF EDUCATION
Quotation No. 05-2
For Pavement Crack Filling At Various Schools
Sealed Tenders will be received by the Superintendent of Business, 156 Ann Street, Belleville, Ontario, K8N 1N9, up to 3:00 p.m., May 27, 1982, for Pavement Crack Filling at various school locations.
Approximate quantities - 3640 metres total.
Specifications can be obtained from Greer Galloway & Associates Limited, 114 Victoria Avenue, Belleville, Ontario. Telephone 613-966-3068. The successful bidder will be required to provide a Performance Bond for 100 percent of the value of the Contract.
Lowest or any tender not necessarily accepted.
Quotation No. 05-2

NOTICE

AS of Apr. 26 I will not be responsible for any debts incurred in my name by my wife Jackie Kellar unless written authorization from me. Harvey Kellar. 19-16-2

UNDER New Ownership - Crystal Beach Madoc Park, Madoc. Fun & relaxation for the whole family, weekly, monthly or seasonal bookings. Horse riding, pedal boats, store, docking & much, much more. Large lake view sites. Phone 613-473-2098. 19-16-2

LOST

LOST in Marmora area, large hound, Blue tick & Walker. Wearing collar. Answers to Sport. 613-472-3432. 19-14-2

MEDIUM sized black, short haired dog. Answers to Tammy. Lost Hwy. 7 & 12 Con. Dummer Twp. Please call 705-639-2366. -14

BOY'S medium size bike, burgundy. Black & white striped seat, front fender missing off it. 613-472-3144. -14

BIRTHS

PHILLIPS - Dan & Anne (nee Sexsmith) of Mississauga, are pleased to announce the birth of their daughter, Angela May, born Apr. 16, 1982. Weighed 7 lbs. 4 oz. Proud grandparents Mr. & Mrs. Russell Phillips of Flasherton & Mrs. Ruth Sexsmith, Madoc. -9

THOMPSON - Don & Ruth (nee Bonter) are pleased to announce the birth of their son Brian William on Apr. 18 in BGH weight 8 lbs. 2½ oz. Special thanks to Dr. Parkin. Proud grandparents are Mrs. Dorthy Thompson & Mrs. Ruth Bonter. -9

FREE

FREE to a good home, 5 yr. old spayed, part German Sheppard, gentle, good with children. Also 3 yr. old female, part Lab. Approx. 1 mile from Marmora. 613-472-2653 after 5 p.m. 18-15-2

BUSINESS OPPORTUNITIES

Delite "This is just the beginning..."

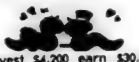

Invest $4,200 earn $30,000 yearly part time rasing baitworms, in your basement, garage, etc. Guaranteed buyback contracts:
Delite Ecological Systems Inc.
6533 Mississauga Rd.
Mississauga, Ont. L5N 1A6
416-821-2151 or 821-2152
16-27-10

Cattle need protection

You will note in the calendar that the steers will be placed on Pancake Hill Pasture Farm on Friday, May 14. This points out that there are certain things that should be done to the steers to get the optimum amount of gain out of the grass season. First of all they should be tagged so that you can identify them or if you prefer you can register a brand and brand your steers. Then you need to consider the need for blackleg vaccination. What about treatment for warble flies? This is easily done with spoton or pouron applications. Then there is the question of fly control. There are car tags that are effective when properly used.

★ FARM ★ DIRECTORY
Shop these merchants for your farming needs.

VERSATILE
FRANK TUCKER FARM EQUIPMENT LTD.
Allis Chalmers
Farm & Garden Equipment
Maitland Dr. E.
R.R. 5, Belleville, Ont.
613-962-3502
613-962-5044

Allan Baker
Leyland Tractors
(Kongskilde Plows)
SALES & SERVICE
Phone 639-5819
Norwood, Ont. KOL 2VO
KOL 2VO

Ford
Tractors & Equipment
PATZ- SALES & SERVICE
DION Forage Equipment
Cannifton Garage
962-7633

Steel Stabling
COMFORT STALLS
42", 48", 54"
or name it, Dividers, Bull or Freshening Pens
(made to your specifications)
FOR THE PIG FARMER.
Dry Sow Stalls, Pens, etc.
WARKWORTH FABRICATING & WELDING
Floyd W. Grills, Prop.
1-705-924-2501

New terms in use

Feeder cattle market reports are using a whole new set of terms to describe feeder cattle. The new grading system was recently introduced by the federal population. The new classification described the economically important characteristics of feeder cattle. It classifies cattle and calves by two criteria-frame size and degree of fleshing. Within frame size the system allows for three sizes-small, medium and large.

Large-frame cattle would achieve an A1 to A2 grade at 544 kg (1200 lb) for steers and 450 kg (1000 lb) for heifers. This category would take in most of the exotic heifers and exotic crosses.

Medium-frame cattle would include most of the British breeds. In this frame size, steers would achieve an A1 and A2 grade at 450 (1000 lb) and heifers at 385 kg (850 lb).

The small-frame size takes in the more compact, shorter-bodied cattle breeds. Steers in this category would achieve an A1 and A2 grade at less than 450 kg (1000 lb) or less than 385 kg (850 lb) for heifers.

In the fleshing category, cattle are described as lean or fleshy. This information is important since leaner cattle have a higher feed efficiency than those with more fleshing.

The lean category includes most stocker and feeder cattle that are marketed off pasture, with little evidence of fat. The cattle in the fleshy category have likely received higher energy rations.

The Ontario Ministry of Agriculture and Food is using the new classsification system in feeder cattle market reports.

Glenn Mawer Construction Ltd.
General Building Contractor
★ CUSTOM HOMES & COTTAGES
★ RENOVATIONS & ADDITIONS
• Free Estimates • 613-472-2329
Licenced Carpenter

Stihl - Pioneer
Homelite
Sales & Service
Wm. Thompson Farm Supply
Front St. N. Campbellford-Just North Of The Fairgrounds
653-3540

Ontario Tax Grants For Senior Citizens

1982 Instalments of up to $310 Have Been Mailed

Ontario Tax Grants for Seniors is a program designed specifically to help offset municipal and school taxes for Ontario residents 65 and over. The Ontario Ministry of Revenue has just completed the mailing of cheques which comprise the first instalment of the 1982 Property Tax Grant of up to $250 and a new temporary Home Heating Grant of $60. These cheques were mailed on May 10th.

Who received it?

- If you're 65 or over and own or rent your home, you're eligible for the Property Tax Grant.
- The 1982 instalment cheque was mailed to all Ontario seniors who received the 1981 Property Tax Grant.
- This is intended to help you pay your property tax or rent for the first part of 1982. In the fall you will automatically receive an application for the balance of your grant.

Who did not receive it?

Basically, if you didn't receive a 1981 Property Tax Grant, you will not have received the May instalment. In particular, seniors should note that:

- If you reside in a nursing home, home for the aged or any property tax-exempt institution, you're not eligible for the Property Tax Grant.
- If you turned 65 after December 31, 1981 (and therefore did not qualify for a grant last year) you also won't have received the May instalment. However, you will receive an application for the entire 1982 grant in the fall.

Temporary Home Heating Grant

This year a temporary Home Heating Grant of $60 has been added to the Tax Grants Program to help seniors cope with the sudden increases in heating costs. This $60 is included in your 1982 instalment cheque. For example, if you received a Property Tax Grant of $480 for 1981, your 1982 instalment amounts to $300 (½ of $480 = $240 plus $60).

For more information call the Ministry's multilingual Information Centre

- In Metro Toronto—dial 965-8470
- In Area Code 807—ask the Operator for Zenith 8-2000
- In all other areas—dial 1-800-268-7121

or write to:

Ministry of Revenue, Guaranteed Income and Tax Credit Branch, Queen's Park, Toronto, Ontario. M7A 2B3

Ontario Ministry of Revenue
George Ashe, Minister
T.M. Russell, Deputy Minister

CELEBRATE SPRING!
English Country Dancing
Pioneer Demonstrations, Hymn Sing, Horse & Wagon Rides & Much More!
"A SPECIAL DAY FOR ALL AGES"
SUN. MAY 16 1-6 pm
1820 - VISIT PIONEER ONTARIO - 1899
10 miles S/E of Peterborough, 2 miles N of Keene
CENTURY VILLAGE, LANG
OPEN: Sat. & Holi. Mon: 1-5, Daily from June 15, 11 - 5,
Group Tours -daily 9-5, Phone:(705) 743-0380, 295-6894
PIONEER SHEEP & WOOL CRAFT DAY, May 23, 1 - 6 p.m.

Planning ahead helps

By CATHARINE CLARK
Infant Development
Consultant

Caring for baby's routine needs can leave more time for parent-infant games and reduce frustration with just a little organization, according to Evelyn Moats Munger and Susan Jane Bowdon, authors of Beyond Peek-a-Boo and Pat-a-Cake. Here are some of their ideas.

Bath time for baby will run more smoothly if all of her bath needs are stowed in a bucket so you don't forget anything. For a change from the old frog position for young babies, try giving baby a bath in his infant seat. Put the seat right into the tub, making sure it won't slip, so both of your hands are free. Older babies, over four mohths, might enjoy sitting in an open-weave plastic laundry basket in the tub.

Instead of buying a change table, why not make your own? Cut a large shape from a piece of foam rubber two to four inches think and cover it with cheery printed oilcloth, contact paper or a vinyl tablecloth. Fasten it securely on top of a low dresser or on the counter of a bathroom vanity.

Diaper pins can be stuck in a bar of soap to keep them sharp. Diapers, cloth or disposable, can be stacked in handy sections in a wicker wine rack above the change table so that a quick glance will tell how many are left. Baby garment bags are also popular for stacking diapers; buy one or make your own to hang in baby's room.

Desk organizer inserts will hold all of the little things like cotton swabs and pins. A reconditioned bicycle basket in chrome, wicker or plastic attached to the wall in a convenient place will hold baby powder, creams, lotions, oils and teething cream within your reach and away from the baby. A wall-type hat rack or smaller mug rack affixed above the baby's change table is handy to hang drying washcloths, bibs, undershirts and shoes.

Baby's clothes or toys took tidy and organized in tiered lettuce baskets in chrome or copper, or graduated hanging baskets meant for plants. For quick dressing, head to toe, try stacking clothes in the tiers in the order you dress the baby.

Young babies will be comfortable if they nap in a carriage that can be moved from room to room. If baby has his own room at night furnish it with an extra bed for Mom and Dad. On those long fussy nights parents can catnap during baby's restful moments.

Install a small (single cup size) electric teapot in the nursery. When feedings go on longer than you expected you'll have a mug of tea, soup or hot chocolate to help you relax.

This weekly column on child development is provided by the Haliburton, Kawartha, Pine Ridge District Health Unit's Infant Stimulation Programme. Your comments and questions regarding issues in child development are invited. Write to: Infant Stimulation, c/o The Health Unit, Box 337, Cobourg, Ontario.

Seniors suffer stereotyping

By LILLIAN ZACK
A Health Message
From Your VON

Why are quotations about aging from Shakespear's 16th Centruy England to Dylan Thomas' modern Welsh poetry, largely negative and unrealistic?

Since Shakespeare died at 52 and Thomas at 39, with 500 years intervening, we may well wonder what conditioning influenced their "reality".

Dr. John Towler, a professor of psychology at the University of Waterloo, is reading Hansel and Gretel and watching Sesame Street and the Flintstones, to see how old people are portrayed in children's literature and TV programs.

If, as he believes, the media serve as indicators of the values we teach our children, we may be in trouble. Preliminary results of his study confirm that elders are misrepresented; more likely to be female than male, appearing as hags, stepmothers or witches, mean, wicked or incapable.

Related research was completed in 1978 by M. Dwayne Smith of Duke University. Believing humor to be an indicator of society's attitudes, he examined how elders were portrayed in American magazines.

In analyzing the content of over 2,200 cartoons from Better Homes and Gardens, Playboy, Ladies' Home Journal, Field and Stream, New Yorker, Esquire, Readers' Digest and Saturday Evening Post, he found a generally negative view of elders.

Recurring negative themes were sexual dysfunction, ultra conservatism and declining mental abilities. The few positive themes showed departure from accepted roles but still contained derogatory implications.

One example was "Granny" in Playboy Magazine, who generally appeared as an active, resourceful, sexually oriented elder, but was pictured with grossly sagging breasts, a distended stomach and disproportionately thin legs.

Dr. Smith found that elders appear rather infrequently in cartoon humor, particularly in women's magazines and concluded that....."this relative absence may reflect an attempt to insulate female readers from images of aging, in a society which especially devalues and denigrates the aging process of women."

Both he and Dr. Towler express concern about the effect such negative pictures of the elderly will have upon the young.

We must all be concerned.

Older people come in all colors and both sexes and are strong, weak, wise, foolish, conservative, rebellious, asexual, lecherous, helpful, helpless, short, tall, fat, slim -- in other words, human and diverse.

Such recurring negative stereotyping of the elderly will affect not only how we view and treat the ever growing number of aged in our society but, if we live long enough, how we, ourselves, will be viewed and treated.

"Classifieds" Work
Your junk could be someone's treasure - use the "Classifieds"

Turn Your Old Furnace
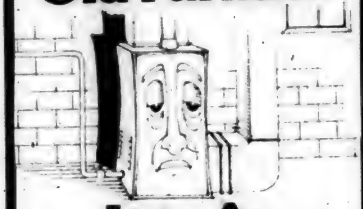
Into An Energy Saver!
Just add on a CARRIER HEAT PUMP and cut your heating costs. CARRIER HEAT PUMPS capture energy that's normally wasted and bring it indoors for your benefit!

Carrier
- Works with oil, gas, or electric forced air furnaces!
- Adjusts to changing energy prices to keep your heating costs low!
- Reverses to air condition your home in the summer!
- Backed by nearly fifty years of Carrier heat pump experience!
CALL TODAY—SEE HOW MUCH YOU CAN SAVE! Get our free energy saving analysis of your home. We'll give you a great price on a new CARRIER HEAT PUMP—and show you how much lower your heating bills can be!
Qualifies for $800 Federal "OFF OIL" Grant.
BI-TEMP LIMITED
280 Jamieson Bone Road, Belleville, Ontario
613-967-1066

BYERS' MOTORS
No. 1 for Used Cars
1979 FORD SUPER-CAB PICK-UP
Beige-brown two-tone, extra clean, p.s., p.b., with deluxe two-tone cab. Lic. No. EJ6201 $6,395.
1980 MONZA
Blue, 2 door, 4 speed, hatchback. Lic. LDL 137 $5,395
1978 OLDSMOBILE 88 ROYALE
Airconditioning, 4 door, maroon. Lic. MTT 132 $5,495
1977 LTD
2 door, brown. Lic. LSR 509 $3,195
1977 ASPEN DOLDVAGON
Gold, 6 SOLD auto., p.s., p.b. Lic. LKX 210 $3,195
1980 CHEV PICKUP
Blue, V8, auto., p.s., p.b., Lic. EM3-927 $6,495
BYERS' MOTORS
613-332-1855

268 Front Street (613) 966-5112 Belleville, Ontario K8N 2Z2
THE ICON
Books • Gifts • Tapes • Records
For All Religious Occasions
TWO DOORS DOWN FROM S & R

ALL THAT'S MISSING IS YOU!
Nighthawk 450

BY HONDA
SEE THEM NOW AT
DUNFORD SALES & SERVICE
MON-FRI-8 A.M.-8 P.M.
SAT-9 A.M.-5 P.M.-778-3767
1 Mile south of Havelock on Hwy. 30.

Savings up to $400 on some models
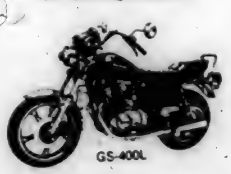
GS-400L
SPECIAL SPRING SAVINGS ON SELECTED SUZUKIS.
Serving motorcyclists in the area for 29 years
SUZUKI PERFORMANCE ABOVE ALL
MAC'S MOTORCYCLES
1774 Lansdowne W. PETERBOROUGH 705-745-0421
SUZUKI

PETERBOROUGH
BULL TEST SALE
Saturday, May 15th, 1982
1 p.m. at
Peterborough Bull Test Station
(2 miles east of Peterborough and 1 mile south of Hwy. 7 on 10th line of Otonabee)
- 20 TOP BULLS FROM 75 ON TEST SELLING
- ALL MAJOR BREEDS REPRESENTED
- NO RESERVE BIDS
Contact:
Bryan Boyle,
55 George Street North,
Peterborough 705-745-3483

Kramp's to increase productivity and service

This Wednesday through Friday, Kramp's Variety will be holding their introductory opening of their expanded premises which are designed to increase staff efficiency and customer service.

One of the new facets of the service at Kramp's is the full scale convenience store that will allow their customers to buy groceries, fresh fruit and vegetables open until 12 p.m.

"We will be competing with the other convenience outlets," Kramp told The Review. "We've hired more local help, we expect our service to be better, the products improved and we hope people will come in and give us a try. We're completely locally owned and operated and our prime interest is to serve our customers better."

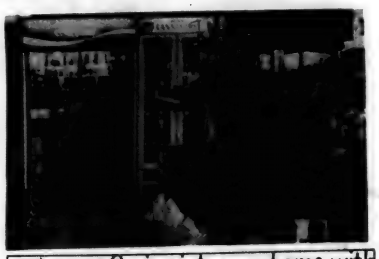

Kramp's Variety

and most other necessities over the weekend and through the week. The store is about two thirds completed but there is still more work to be done before the complete line of stock is ready to go on the shelves later in the week.

The expansion has allowed room for additional restaurant cooking facilities to make things easier for the cooking staff as well as increase efficiency and volume. Because of the increased volume that is expected to be produced of fresh baked goods everyday but Sunday, another baker has been hired.

Sporting goods will no longer be carried in the store but a catalogue ordering service will still be suppliers.

Kramp's are now a registered lottery centre, meaning you can buy all types of lottery tickets, and they will also be wholesaling pop from their store.

The facilities will be open seven days a week and, from the summer period between May 24 and the Labour Day weekend, the hours will be from 6 a.m. to 11 p.m. except on Friday, when everything will be

NOTICE TO CREDITORS AND OTHERS

Creditors and others having claims against the Estate of William Ogle Devolin, late of the Township of Madoc, in the County of Hastings, who died at the Township of Madoc, in the County of Hastings on the 21st day of April, 1982 are notified to send to the undersigned solicitor for the Executors, Ross Devolin and Margaret Barlow before the 24th day of May, 1982 particulars of their claim in writing after which last date they will distribute the estate amongst the persons entitled thereto, having regard only to the claims of which they then have notice and they shall not be liable for any part of the estate so distributed to any person of whose claim they had no notice at the time of such distribution.

Dated at Madoc, Ontario this 26th day of April, 1982

JOHN W. BAILEY,
Barrister and Solicitor
38 St. Lawrence Street West,
P.O. Box 670,
Madoc, Ontario,
KOK 2KO
Solicitor for the executors,
Ross Devolin and Margaret Barlow

Hastings County Board of Education

QUOTATION

Quotations will be received by the Manager of Purchasing, 156 Ann Street, Belleville, Ontario, K8N 1N9, up to 3:00 p.m., Tuesday, May 25, 1982, for the conversion of a domestic hot water storage tank from an oil fired heating system to an electric heating system at Centre Hastings Secondary School, 129 Elgin Street East, Madoc, Ontario. Site Inspection will be held on Monday, May 17, 1982, at 11:00 a.m. at the school. Contractors wishing to bid must be present at Site Inspection. Specifications can be obtained from the Purchasing Department. Telephone 966-1170.

Lowest or any Quotation not necessarily accepted.
Quotation No. 06-2

put some Spring into your home with
PAINT
Interior & Exterior
Student Painter
- 6 yrs. experience.
REASONABLE RATES - VERY NEAT.
Phone Reid Morrison
473-2408 or 473-4397

ROLLER SKATING
at
Madoc & District Recreation Centre
Starting May 15
Every
Monday - Wednesday - Saturday
thereafter
7 p.m. - 9 p.m.
NEW ROLLER SKATES THIS YEAR!
Phone 473-4206 or 473-4349
CLIP & SAVE

P & C SPORTS
would like to thank the many people of Madoc & District who showed their support for us at the Public Meeting of May 6.
Your encouragement is greatly appreciated.

1982 Chrysler LeBaron

4 door with air conditioning, white wall tires, light package. Automatic transmission, power deck lid, heavy duty suspension, vinyl roof, power steering & brakes, radio AM, paint mahogany.
Car No. 2053
$12,583.00
Including
NO CHARGE
3-way protection
5/80,000 engine & power train
5/80,000 scheduled maintenance
5/80,000 outer panel anti-corrosion.
★LIMITED TIME ONLY
at
Pigden Motor Sales Ltd.
161 Russell St., Madoc, Ontario
613-473-4221
Plymouth CHRYSLER SALES/SERVICE
5 80 CHRYSLER SERVICE CONTRACT
Plymouth CHRYSLER VENTE SERVICE

Presqu'ile Park offers some modern conveniences

For the camping enthusiast another season has officially begun. Presqu'ile Provincial Park opens for camping on the weekend of May 14, 1982. In addition to all of the services of previous years, the park will be offering some new facilities and programs in 1982.

In the campgrounds, a number of sites are now equipped with electrical hookups and two of the washrooms provide for wheelchair access.

For the nature lover, the new marsh boardwalk, viewing tower, bicycle and walking trails provide access to most every corner of the park. Hikes, and evening programmes will be offered each weekend throughout the spring and daily during the summer.

Once again reduced rate camping is available in the spring and fall. During peak season campsites cost $6.50 per night, $1.50 extra with hydro. Reduced rates are $4 per night, $5 with hydro.

The liquor ban is in effect from May 13 to 30.

For complete information on Presqu'ile, pick up a copy of our tabloid, the "Squ'iler", or contact the superintendent Presqu'ile Provincial Park, at Brighton, 475-2204.

Pitch-In and Keep Canada Beautiful

Saturday Too!
Hastings Concrete Ltd.
We're READY!-Mix
Days 473-4238
Evngs. 395-3124

$1995.00 CERTIFIED CLEARANCE SALE

1975 TORINO
4 door wagon, V-8 automatic, power steering, power brakes, radio, clean. Stock No. 8800B.
$1995.00

1975 GRANADA GHIA
4 door sedan, 6 cylinder, standard transmission, radio. Stock No. 8857A.
$1995.00

1974 JEEP
4 door wagon, V-8 automatic, 4 wheel drive, air radio. Stock 9024B.
$1995.00

1974 CHRYSLER NEWPORT
4 door sedan, radio, automatic, power windows, air conditioning. Stock No. 2317A.
$1995.00

RUDEAU'S of WEED
478-3445 341 Victoria St 478-3446

Lottery Numbers

Provincial 6914108
Lottario
Sat., May 1, 1982

5	13	24	26	27	33	BONUS NUMBER	3

ABOVE REGULAR NUMBERS WIN IN ANY ORDER — APPLIES TO 2ND PRIZE ONLY

STICKWOOD'S DRY GOODS
Durham St., Madoc

OPP report

Cont'd from page 3

18, RR 3, Madoc was driving a 1972 Ford northbound on Hastings Rd. 12, 3.3 km north of Highway 7 when he entered the east ditch. Damage to the vehicle was estimated at $4,000. Burris was charged with careless driving.h Constable D. Traviss investigated.

On Thursday May 6, at 5:15 p.m. Johnnes Kambbletz, 55, Peterborough was driving a 1976 GMC pick-up westbound on Hastings Rd. 8, in Moira when ij was in collision with William Czechowski, 51, RR 2, Roslin, driving a 1974 Toyota. Czechowski turned left into his driveway across the path of Kambeltz. Czechowski was charged with improper left turn. Damage was estimated at $2,000 to each vehicle. Constable W.Sawkins investigated.

Reportable Occurrences:

On May 7, as a result of a combined investigation conducted by members of the OPP Drug Unit, Kingston and the Madoc Detachment, the following persons were arrestged and are being held in custody on various offences under the Narcotic Control Act and the Criminal Code. 1) Donald Williams Hill, 45, Lulu Judith Hill, 40, 3) Michael Nicholas Hill 20, 4) Douglas William Hill, 19,. The above persons live at RR 1, Thomasburg. A quantity of drugs and stolen property was seized. Constable R.

See OPP page 21

Art Lockwood's
Service Specials

Lub Oil Filter — 14.99
all parts included

Paint Car Complete — 199.99
sand, mask & refinish, paint material & any body work is extra.

Wash & Wax — 14.99
Vacuum car, lock de-icer, chamois window, hand wax, not spray on.

Air Conditioner Service — 14.99 (parts extra)
recharge the system; check for leaks; evacuate and refill if necessary; check belts, hoses and clutch operation

Emission Control Check — 4.99
check vacuum hoses, valves and switches, charcoal cannister and PCV valves.

Pre Vacation Safety Check — 14.99 (parts extra)
check lights for operation, cooling system, belts, tires and brakes

DON McCURDY'S
chevrolet oldsmobile
Belleville Road, Stirling, Ont.
613-396-3203-53-54-55
Open Mon.-Fri. 6 a.m.-5 p.m.
Wed. till 9 p.m.

LEO'S SPORT SHOP
MARMORA
FIREWORKS
A large selection now in stock.
FISHERMEN
WATCH THIS SPACE
Next Week
for our exciting
Holiday Weekend Specials
Fri. & Sat., May 21 & 22

Down right comfy.

Daniadown continental quilts are real sleeping beauties.
They're light and cool in summer, warm and cosy in winter, and a quarter the weight of conventional bedclothes.
A Daniadown is so soft and flexible, it literally molds itself around your body, eliminating cold air pockets.
For our full colour brochure and complete bedtime story, contact the Daniadown dealer near you.
And sweet dreamzzz.

daniadown quilts ltd.
Dealers located right across Canada.
TUB & SHOWER BOUTIQUE
Century Place, Belleville 968-7500

Student cyclists put some miles on their bikes to get in shape and make sure the bicycles are ready to make the trip to England at the end of May. "Everything is coming together nicely," Crichton Harrop told The Review and Herald.

GIFT SHOPPE

Special Offer!
FREE FROM 7-UP
7UP OR diet 7UP
A Feelin' 7UP Wayne Gretzky Poster
19" X 24" FULL COLOUR POSTER WITH EACH CASE OF 7-UP PURCHASED
$5.59 CASE OF 24 X 280ML TINS

GUARDIAN DRUGS
Johnston's
36 Durham St. S., MADOC 473-4112

OPP report

Cont'd from page 20

Bonter and R. Garrow are investigating.

On May 5, John Dickens, Belleville, reported his boat house stiuated on Crowe river, Lot 9 Conc. 4, Marmora, Twp. entered. An outboard motor and a quantity of fishing tackle was stolen. Constable G. Rollins is investigating.

On May 5 while investigating several break and enters at Lot 9 Conc. 4, west side of Crowe River north of Marmora, 5 additional cottages were located that had been entered. Stolen is a quantity of fishing tackle, an aluminum boat and a canoe. Constable G. Rollins is investigating.

On May 2, as a result of a complaint from Belleville General Hospital concerning a gunshot wound, Edmond Ray 32, RR 1 Eldorado, and Marl Ray, 27, Madoc have been charged with careless handling of firearm, contrary to the Ciminal Code. Marl Ray received a gunshot wound to his right hand from a 22 cal. rifle. Constable Bonter is investigating.

Do It Yourself
SAVE On Home Heating
- Electric Forced Air Furnaces
- Baseboard Room Heaters
- Electric Boilers
- All Hydro Service Equipment
- Easy to Instal
- Qualifies For Off Oil Grant

Finkle
354 Pinnacle St.
613-962-5331
BELLEVILLE
FREE PARKING

WHO CAN AFFORD TO REPAIR THEIR OLDER CAR OR TRUCK?
YOU CAN!
BERT JONES PONTIAC BUICK IN MADOC
IS OFFERING 20 % DISCOUNT
FOR THE REMAINING MONTH OF MAY on all PARTS
Let us quote you an installation

NEED A Muffler or Tailpipe 20% off
NEED A Brake Job or Shocks 20% off
NEED A New Tire Goodyear Uniroyal 20% off
NEED A Front End Alignment The best 'Hunter' system 20% off
NEED AN Air Conditioning Check or Recharge 20% off
NEED Painting or Body Work New replacement panels in stock for the best rust repair 20% off See Bob Anderson for a free estimate
Lube, Oil & Filter 20% off

Call our Service Department
CHUCK SALLANS, Manager
GAVIN ADAMS, Asst. Mgr.
GORD LLOYD, Parts Mgr.

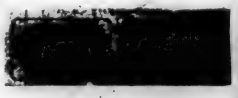

and Texaco cards or approved credit before the job from BERT JONES LTD.

GM Bert Jones MADOC 1-473-4229
Service Hours 8-5, Sat. 8-12

Federated Women's Institutes

"From a Flicker to a Flame" is the theme for this the 85th Anniversary of the Women's Institute depicting the growth and achievements of the organization with a modest beginning in 1897 and which now has 9 million members around the world. The highlight will be the celebration in Toronto August 12th when 1200 delegates from Ontario will hear the World President, Mrs. Ziny Westebring-Muller, of the Netherlands.

Mrs. Janet Hiepleh, the President presided at the semi-annual meeting of the Federated Women's Institute of Ontario, where plans were made for participation in the National Convention in Fredericton in June; projects were promoted; resolutions dealt with and reports heard.

Mrs. Bernice Noblitt of Ottawa, now President Elect for Canada, urged the women to be better informed re Pensions and Bill C53. A brief has been prepared regarding the latter.

Miss Milly McGhee, Director of Home Economics, brought the directors up to date on the activities of her branch and thanked the members for over 2,000 adult volunteer leaders and the sponsorship of many of the 4-H clubs throughout the province.

A special day is planned for June 13th at the Agricultural Museum at Milton when the likeness of Mr. Erland Lee, the Women's Institute Nominee, will be unveiled in the Ontario Agricultural Hall of Fame along with others who contributed to agriculture in the province. Visitors to the museum during the summer will be able to see and take part in the many special events as well as visit the Women's Institute Hall.

The Board Directors visited the Erland Lee Museum Home at Stoney Creek where the Constitution was penned in 1897. It was a memorable afternoon, being the first event in this the 10th Anniversary of the ownership by the Federated Women's Institute of Ontario. Visitors may visit this beautiful home with its beautiful artifacts from 10 a.m. to 5 p.m. from Monday to Friday.

Despite all the plans for 1982, it is necessary for many to think of the World Conference coming to B.C. in June 1985. Plans are being made for the pre and post conference tours of our country and a warm welcome to our overseas visitors. Special events at the conference include an Interfaith Service, Canada Day Celebrations, special speakers, music, choirs, and a Panorama of Canadian Culture and History, with Bobby Curtola - as Master of Ceremonies.

Next week, over 550 delegates from all of Ontario will attend an officers conference at Waterloo University to learn new skills in leadership, be informed of the purpose, work and activities of the Women's Institute. They and the board directors will know the many projects locally and world wide and, with this knowledge, they will be better equipped to contribute to the growth of the Women's Institute, meet the challenges in their communities and thus be a voice for all women.

Big Brothers - Sisters field trip

On Saturday, May 1, The Big Brothers and Sisters of Madoc, Marmora and Tweed took the local children to Presquile. Two vans, driven by Bill O'Hara and Mrs. Betty Workman, took everyone and the day was very successful.

Everyone took a bag lunch, kites were flown, and some went for walks on the beach with their metal detectors, though I did not hear of any million dollar treasures being found.

Photographs were taken of the lake, the beach, the swamp, the Canada geese and other interesting points. A good time was shared by all.

FOR THE FINEST IN QUALITY
PHOTO FINISHING
Fast - Efficient - Guaranteed
Have your colour negative films developed & printed & receive
New Borderless Lustre Prints Larger
PLUS A CONVENIENT, POCKET SIZE PHOTO ALBUM AT NO EXTRA CHARGE
Abel
GUARDIAN DRUGS
Johnston's
36 Durham St. S. MADOC 473-4112

RETAINING WALL
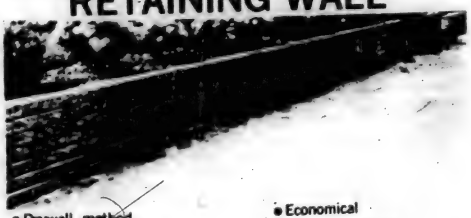
• Drywall method
• No foundation needed
• Interlocking design
• Attractive split face
• Economical
• Easy installation
• For retaining walls, planters, bank erosion
QPC Quinte Precast Concrete Ltd.
P.O. BOX 517, BELLEVILLE, ONTARIO K8N 5B2
NO. 14 HIGHWAY, 2 MILES NORTH OF HIGHWAY 401
(613) 962-8671

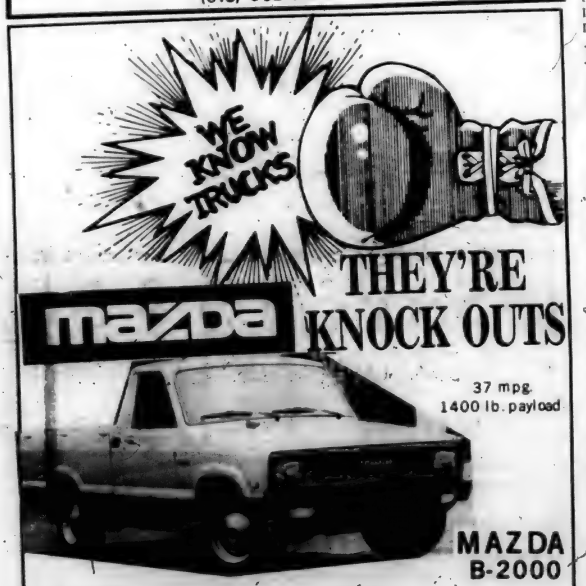

$500. DISCOUNT
Offer expires May 15
8 units in stock ready for immediate delivery
North Front Motors Ltd.
239 N. Front St., Belleville
966-3333

WE NEED YOU NOW
More than Ever
PLEASE GIVE

1978 SCOUT TRAVELLER
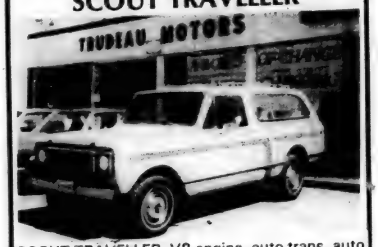

SCOUT TRAVELLER, V8 engine, auto trans, auto. 4 wheel drive, AM/FM radio, power steering, power brakes, 7 passenger seating, deluxe interior.
Stock no. 8227A
$5699.00
TRUDEAU'S of WEED
341 VICTORIA 478-3445

GET "OFF-OIL" NOW!
CHIROMALOX
Electric Forced Warm Air Furnace
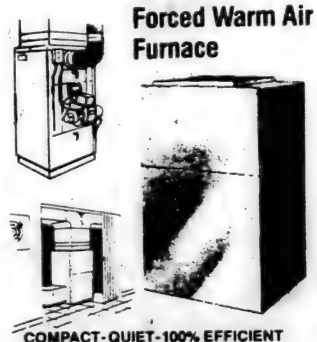
COMPACT-QUIET-100% EFFICIENT
A Chromalox series HAF-300 Electric Forced Warm Air Furnace is the ideal replacement for your oil-furnace. Installation is simple, using existing ductwork, central air conditioning available...
See This Furnace at Our HEAT CENTRE
Pinkle
The Electric People
334 Pinnacle St. 962-5331
Belleville
—Lots of FREE PARKING—
Open Thurs. & Fri. Nights
All Day Sat.

New owners have taken over at Crystal Beach Park in Madoc and they are making many improvements to the park this year. Here, the canteen on the beach has been repainted and remodelled to accommodate a canteen and a restaurant where people can sit and enjoy a cup of coffee or tea along with various popular fast foods. The new docks were ready to go in the water when this picture was taken.

Crystal Beach under new ownership

Crystal Beach Madoc Park has opened under new ownership this year. The sale of the park from Bill Hawthrone Jr. to Ken and Pauline Moore and Steve and Sue Morley was completed last fall.

The new owners have committed themselves to making many changes in the park to increase camper comfort, although the improvements will be spread over at least two years.

A recreational hall is already under construction and centralized washrooms and showers will be included in the hall. The small canteen on the beach is being converted from just canteen to a small grocery outlet that will include a small restaurant where people will be able to get coffee, tea, hot dogs and hamburgers served to them at tables located in the west end of the building.

Docks have also been built and are now in the water to the west of the swimming area. These will be permanent docking facilities for the campers. A boat launching ramp will also be built. Two children's play areas are planned, although it is expected that only one will be built this year.

Construction has begun on the new recreation hall that will house centralized bathrooms and showers as well as a lounge with something for the whole family.

Paddle boat rentals have been added to the canoe and boat rentals and horseback riding will also be offered again this year. Areas of swamp are being backfilled to improve the look of the park and to try and reduce the bad effects of open swamp areas.

Next year, the owners plan to install a swimming pool and, sometime in the future, a man-made pond will be created at the base of the hill near the entrance to the park. Much of the work has been delayed because of the bad winter and long spring that was experienced this year.

The new owners also expect to keep the park open year round to accommodate cross-country skiers, snowmobiling and snowshoeing.

Besides themselves, the new owners expect to hire two full-time employees and about six seasonal staff. Interviews have already been held and their new staff are already working or ready to go to work. All of the work that is being done at the park is being contracted out to local people wherever possible.

Ken Moore, the man who did much of the initial negotiating for the park, has been literally swept off his feet by the purchase of Crystal Beach Madoc Park. He has lived in Canada for two years and has been searching for a facility like the one in Madoc for most of that time. He came from the Silchester area of England, which is about 50 miles west of London. Silchester has a population of about 500 people and is noted for its well preserved Roman walls. He owned a family-run automatic transmission garage there.

Steve Morley is Mr. Moore's son-in-law and he and his wife, Sue, and daughter Emma have taken up permanent residence at the house on the property. Mr. Moore and his wife hope to move up to the park from Toronto sometime during this year.

"I looked at a great many parks and other facilities along the Trent River System and other areas of Ontario before we bought Crystal Beach," Mr. Moore told The Review. "We were very close to closing some of those deals, but something always fell through. When I finally saw Crystal Beach, I just knew this was the place I wanted and here we are. Who would have thought that a simple man like myself, a mechanic, would be able to live and earn my living from something like this. I am a very lucky man!".

Besides the centralized washrooms and showers, the new recreational hall will also consist of a lounge with a T.V. and comfortable seating for the adults while another section will be slated for the children to enjoy.

"Because of the bad weather this spring, we haven't had too many inquiries yet this year. We hope that will pick up once we get some nice weather. We have attended sportsmen's shows in Toronto, Peterborough and Oshawa and we hope that people will come and visit the park."

Business was still slow at Crystal Beach Park because of the long spring we had this year but the new owners hope that people who have enjoyed the facilities and life at Crystal Beach will return this year. They are also planning to keep the park open throughout the year to accommodate winter sports enthusiasts as well.

TO BOOK
THE MADOC BALL PARK
Call Al Sharpe
Bus. 473-4772
Home 473-4497

Hastings County
Board of Education

QUOTATION

Quotations will be received by the Manager of Purchasing, 156 Ann Street, Belleville, Ontario K8N 1N9, up to 3:00 p.m., Thursday, June 3, 1982, for Carpentry Renovations on windows at Gilmour Public School, Gilmour, Ontario. Site Inspection will be held on Thursday, May 20, 1982, at 10:30 a.m. at the school. Contractors wishing to bid must be present at site inspection.

Specifications can be obtained from the Purchasing Department.

Telephone 966-1170

Lowest or any Quotation not necessarily accepted.

Quotation No. 07-2

ONTARIO GOVERNMENT TENDER

EQUIPMENT OWNERS AND CONTRACTORS

The following equipment is required for road maintenance in northern half of Tweed District:

1 - road grader, minimum 120 h.p., 12-ft. blade, for approximately 720 hours, to begin May 20, 1982;

1 - road grader, minimum 60 h.p., 10-ft. blade, for approximately 560 hours, to begin May 20, 1982.

Specifications, tender forms and envelopes may be obtained in person or by mail from the Tweed District office, Tweed, Ontario.

Sealed tenders or forms supplied by the Ministry will be received by the District Manager, Box 70, Tweed, up until 1 p.m., May 10, 1982.

Ontario

Ministry of Natural Resources

SAVE $ $ $ $
On Vader's Datsun
Spring Demo Sale
10 Cars and Trucks
To Choose From

#1 DATSUN

DATSUN VADER'S
SALES & SERVICE

21 COLLEGE ST. WEST, BELLEVILLE, ONTARIO 966-2017 · 966-5302
SERVING YOUR MOTORING NEEDS FOR OVER 28 YEARS
Open 8:30 a.m. to 9 p.m. Mon. - Thurs., Fri. & Sat. TIL 6 p.m.

FACELLE ROYALE ASSORTED COLORS
Paper Towels
2-ROLL PKG. **.99**

FINE, GRANULATED
White Sugar
2 kg BAG **1.29**

OATMEAL CHOCOLATE CHIP, PEANUT BUTTER CREME, PEANUT BUTTER CHIP, TRIO PAK COOKIES OR DIGESTIVE
Colonial Biscuits
400 g PKG. **.99**

ASSORTED VARIETIES
Monarch Cake Mixes
520 g PKG. **.69**

FOUR STAR OR DOM
Mushrooms Pieces & Stems
10-FL. OZ. TIN **.69**

Competitive Prices at IGA

Supplied by Loblaws Foods
Supply depot for progressive independents

Fresh!
1.4 kg - 3-LB. AVG.
RIB PORTION
Pork Loin Roasts
3.51/kg
1.59 LB.

Fresh!
Pork Side Ribs
3.51/kg
1.59 LB.

FRESH!
7 CHOP ECONOMY PACK
3 RIB, 3 CENTRE, 1 TENDERLOIN PORTION
Loin Pork Chops
4.39/kg
1.99 LB.

SAVARIN, FROZEN STORE PACKED
Chicken Cutlets
2.18/kg
.99 LB.

HALF OR QUARTERS VACUUM PACKED
Maple Leaf
Smoked Hams
4.17/kg
1.89 LB.

NEW ZEALAND BY THE PIECE
Edam Cheese 5.49/kg 2.49 lb

MAPLE LEAF, SLICED
Side Bacon 500 g PKG. 2.49

MAPLE LEAF
Wieners 454 g PKG. 1.59

MAPLE LEAF, SLICED SELECTED SPECIALTY VARIETIES
Sandwich Meats 175 g PKG. 1.19

SHOPSY'S
Potato Salad or Cole Slaw 454 g .95

FRESH!
1.4 kg - 3-LB. AVG.
TENDERLOIN PORTION
Pork Loin Roasts
3.73/kg
1.69 LB.

MAPLE LEAF STORE PACKED
Pork Sausages 3.28/kg 1.49 lb

MAPLE LEAF, SLICED
Bologna 175 g PKG. .99

MAPLE LEAF
Ham Steaks 175 g PKG. 1.69

SHOPSY'S
Old Vienna Salami 500 g CHUB 2.89

SHOPSY'S
Wieners 454 g PKG. 1.59

Maxwell House Instant Coffee
10-OZ. JAR **4.99**
LIMIT: 2 JARS PER FAMILY

ROYAL, ASSORTED FLAVORS
Jelly Powders
3-OZ. PKG. **.29**

ASSORTED FLAVORS
Kraft Barbecue Sauces
16-FL. OZ. BTL. **.99**

FLAVORED DRINK MIX CRYSTALS ASSORTED FLAVOURS
Quench 250 g BAG OR 1 LITRE PRICE 1.59

REAL CHOICE
Whole Carrots 14-FL. OZ. TIN .49

Hunt's
Tomato Paste 2 5½-FL. OZ. TINS .88

Purina
Cat Chow 4 kg BAG 5.99

ROSSINI, 100% PURE
Vegetable Oil 3 L JUG 2.99

WHOLE DILL NO GARLIC, DILL SPEARS OR WHOLE DILL WITH GARLIC
Bick's Dill Pickles 1 L JAR 1.49

THREE STAR, LIQUID
Fabric Softener 3.5 L PLAST. JUG 1.29

WFS, PREPACKED 31.15, LIQUID
Sunlight Detergent 900 mL BTL. .99

RECORD, LIQUID
Barbecue Starter 500 mL 24-FL. OZ. CAN .99

BURTEC
Garbage Bags PKG. OF 10 1.29

SUGAR FREE TAB COLA OR SPRITE OR
Coca-Cola or Sprite CASE OF 24 355 mL OR 10-FL. OZ. TINS 5.49
ALSO AVAILABLE IN 355 mL RETURNABLE BTLS. AT OUR REGULAR PRICE

SHMOTER'S
Protein Light Bread 454 g LOAF .69

BARRETTS, BONUS PACK
Licorice Allsorts 500 g PKG. 1.39

HOSTESS ASSORTED VARIETIES
Potato Chips 200 g PKG. 1.25

Sugar Twin PKG. OF 100 1.29

SUPER TODDLER, 24'S OR REGULAR 30'S
Babyscott Diapers PKG. 3.49

OILY OR NORMAL
Revlon Flex Shampoo 500 mL PLAST. BTL. 1.19

FROZEN, FANCY GRADE
Fraservale Peas 2 LB. POLY BAG 1.39

SHAMROCK, FROZEN, MACARONI & CHEESE OR MACARONI & PASTA
Macaroni Casseroles 8 OZ. PKG. .59

100% PURE FROM CONCENTRATE, UNSWEETENED
FBI Orange Juice 24-FL. OZ. PLAST. JUG 1.29

WITH OR WITHOUT PORK, IN TOMATO SAUCE OR IN MOLASSES
Libby's Deep Browned Beans 14-FL. OZ. TIN **.59**

Bambi
Hamburg & Weiner Buns **.69**

IMPERIAL, 100% PURE VEGETABLE OIL
Soft Margarine 1-LB. TUB **.99**

GRILL TIME
Briquets 10-LB. BAG **2.39**

FRESH for FLAVOUR
PRODUCT OF U.S.A.
Fresh Broccoli
SIZE 18's BUNCH **.49**

PRODUCT OF ONTARIO
Fresh Mushrooms
3.95/kg
1.79 LB.

PRODUCT OF REPUBLIC OF SOUTH AFRICA
CANADA FANCY GRADE
Granny Smith Apples
1.96/kg
.89 LB.

PRODUCT OF ISRAEL
Jaffa Oranges 2 KG BAG 1.99

PRODUCT OF ONTARIO CANADA FANCY GRADE
McIntosh Apples 1.36 kg 3 LB. BAG 1.99 EA.

PRODUCT OF U.S.A.
Avocadoes 454 g .59 EA.

PRODUCT OF ONTARIO, CANADA NO. 1 GRADE
Greenhouse Seedless Cucumbers .79 EA.

PRODUCT OF U.S.A.
Cello Spinach 500 g 12-OZ. PKG. .89 EA.

PRODUCT OF U.S.A.
Bunch Carrots .69 EA.

PRODUCT OF ONTARIO CANADA NO. 1 GRADE
Cooking Onions 907 g 2 LB. BAG .69 EA.

PRODUCT OF U.S.A.
Green Onions 3 BUNCHES PER PKG. .99

PRODUCT OF U.S.A. CANADA NO. 1 GRADE
Corn on-the-Cob 5 ~ 1.59

PRODUCT OF CANADA, CANADA NO. 1 GRADE
Gem Potatoes 4.54 kg 10 LB. BAG 1.29 EA.

PRODUCT OF ONTARIO
Fried Noodles 2.18/kg .99 LB.

MADE IN CANADA HOLIDAY BRAND ASSORTED
Juices & Drinks 500 mL BOTTLE 2 PKGS. 89

PRICES EFFECTIVE WED., MAY 12, TO SAT., MAY 15, 1982. WE RESERVE THE RIGHT TO LIMIT QUANTITIES.

MADOC Open Thurs. & Fri. 9 a.m.-9 p.m.

I. Simmons
Box 496
MADOC, ONT. K0K 2K0

MADOC THE REVIEW

PIGDEN MOTOR SALES LTD.
Dodge
CHRYSLER
Plymouth
161 RUSSELL ST. BOX 280
MADOC ONTARIO K0K 2K0
CHRYSLER DEALER SINCE 1934
613-473-4221

Vol. 104 | No. 20 | MADOC, ONTARIO | Wed., May 19, 1982 | Second Class Mail Registration No. 1016 | 25¢ single copy

Gypsy Moth - to spray or not to spray?

Several weeks ago at a ress conference held in Tweed, Tweed District nanager Wym Vonk predicted that the decision as to whether the Ministry of Natural Resources would spray a Gypsy Moth infestation near Kaladar could literally be made as the aircraft doing the spraying were preparing to take off. That prediction is now coming true as a large hatch of the foliage-eating caterpillars is taking place.

At a public meeting held in the Kaladar Township Hall on Friday night, a resolution was passed that the ministry change from the spray Sevin to B.T., a non-chemical spray, to spray the entire infestation. Originally, the townships of Kaladar-Angleasea-Effingham had requested the spraying program by the ministry, without stipulating the kind of spray. The decision made on Friday night was made after the ministry has already expended $50,000 in preparation for spraying according to Vonk.

"At this point, we're in a damned if you do and a damned if you don't situation," Vonk told The Review on Monday. "We would have to spray on Wednesday or Thursday, which means we will have to make a decision by today. The minister is supposed to make an announcement in Toronto today, but that all depends on whether the legislature is or not. The minister was quite upset about the decision on Friday night because we got involved in the first place because of a request by the municipal council."

According to ministry estimates on Friday, the hatch was very large with 70 per cent of the eggs having hatched below the snowline and almost no hatching above the snowline as of Friday. The warm weather of the weekend was expected to start the hatch by Monday, and Agriculture Canada was at the infestation early Monday morning monitoring the situation. An up-to-date report was expected on the hatch by late Monday afternoon and the decision on spraying was expected within 24 hours.

"At this point, I think it is fair to say that the chances of spraying are 50-50. The hatch appears as bad as we had predicted."

The ministry predicts that damage by the caterpillars will be visible within two weeks.

On May 18, 1932 Mabel Tennyson of O'Hara and Durl Adams of Madoc were united in marriage at the United Church Parsonage in Madoc.

50th anniversary

On May 16, 1982, Mabel and Durl Adams celebrated their 50th Wedding Anniversary. They received many of their friends and relatives at an Open House in Madoc United Church. The host and hostess were assisted by their attendants Lucy and John wannamaker of Belleville, sister of the bride. Accompanying their parents were their five children and spouses; Ken, Carl and Marlene of Madoc, Patricia Owens of Belleville and Bonnie Wright of Huntsville. Their fourteen grandchildren were all present.

Pouring tea for the guests were Ida Witkens, Eileen Wannamaker, Viola Wannamaker, Ruth Owens, Myrtle Derry and Lucy Wannamaker.

Mabel Durl would like to thank their great many friends, neighbours and relations for their cards, gifts and well wishes and making their special day a joyous and memoriable occasion.

Letters were received from Joe Clarke, Prime Minister Pierre Trudeau, Gove. Gen. Ed Schreyer and Premier Bill Davis, M.P.P. Jim Pollock was present and presented a plaque.

They topped the day off with a family smorgasbord dinner at Mother's with all their children and grandchildren in attendance.

Mabel and Durl have lived in Madoc all their married life except for 4 years when they lived in Ajax, when Durl worked in an ammunition plant.

Local minister moves

The Brechin Pastoral Charge has invited Mr. G. Arnold Creaser to be their minister as of July 1, 1982. This has been confirmed by the Bay of Quinte Conference, meeting this past week-end at Kingston, Ontario. He will succeed the

See Minister on page 12

Chamber elects president

Doug Pigden is the new president of the Madoc and District Chamber of Commerce and he and his new executive will have $800 to spend on the promotion of tourism for the area, thanks to a cheque from the North Hastings Promotional Board.

Adam Godfrey, the past president of the Chamber, declined to run as president again after serving for two years in that capacity, but did volunteer to continue working on the Chamber of Commerce executive. Doug Pigden was appointed president of the organization and will take over his new duties at the next meeting, which will be held on May 27 at 7:30 p.m. Election of the remainder of the directors will take place at that time.

The North Hastings Promotional Board was formed in this area after the Highlands of Hastings folded last year, meaning that no organization would be concerned with tourism promotion in this area. The NHPB represents the villages of Madoc, Marmora, Tweed and Bancroft and is made up of members of the Chambers of Commerce from those centres. They received a grant of $4,000 from the County of Hastings for the promotion of tourism in this area. Madoc's share of that money was $800.

It was reported at the meeting held at the Town Hall on Thursday night that the NHPB was not happy with the amount of money they received from the County of Hastings and it was suggested that the Chamber of Commerce visit the councils in the area to try to get more funds for the promotion of the area. A

See Chamber on page 2

NOTICE

The offices of The Review will be closed Monday, May 24, Victoria Day. Classified ads will be accepted up to 5 p.m. Friday, May 21 and display ads may be placed up to 11 a.m., Tuesday, May 25 for our May 27 issue.

The 1982 edition of our Vacation Guide is now available free from many businesses and services in our area.

Fun Fair fun

Alison Gray is pictured at the Fun Fair sponsored by the Madoc Guides, Brownies and Pathfinders on Saturday. Alison is trying to drop three pennies into the ring at the bottom of the jar, but the water in the jar makes that a tougher task than you would think. See story and picture on page 12.

MADOC THE REVIEW

Continuing since April 6, 1877.
Founded as The North Hastings Review

CEMBAL PUBLICATIONS LTD.

JOSEPH CEMBAL, President
CASH MAHAFFY, Managing Editor
ROSS LEES, Editor
MICHAEL LABOSSIERE, Advtg Sales Rep
PAULINE HARRIS
JEAN ASSELSTINE, Office Staff
WILMA BRADY, Production Mgr
SANDRA WOOD, Accounting

MADOC REVIEW NEWSPAPER 21 St. Lawrence St., Madoc, Ont. K0K 2K0
Phone 613-473-4476, 473-4700
Head Office 3 McGill St., Marmora, Ont. K0K 2M0
Phone 613-472-2431

Subscription Rates $10.00 per year payable in advance, anywhere in Canada $25.00 per year in advance in the U.S.A. and in any other country. Both old and new address should be given when change of address is requested

Advertising Rates upon request. Although every precaution will be taken to avoid errors, The Madoc Review accepts advertising in its columns on the understanding that it will not be liable for any error or ommission in any advertising published in its columns.

All property, including copyright in layout and composition of news, photographs and advertisements produced by employees of the The Madoc Review, shall be vested in and be the property of the newspaper. None of the aforementioned items or any part thereof may be reproduced without the prior written consent of the publisher

Godfrey on executive

Chamber elects president

similar program has been started in Bancroft and each council has thrown their support behind the project, recognizing the fact that tourism is a very important part of this area's total revenue for a given year. It was suggested that Madoc could do more advertising in the Central Ontario Travel Association brochure to promote the campgrounds, fishing and other unique attractions in this area.

A motion was passed at the meeting that the Chamber of Commerce would offer someone $5 per membership as an incentive to build up the membership and to act as a secretary to do many of the chores such an answering correspondence etc. that an ordinary member may not have time to do. This again is a takeoff of a similar program in place in Bancroft where they expect to have a fulltime person promoting the area. Anyone interested in this position can write to Kay Peacock at Box 460, Madoc, Ontario. Deadline for applications will be May 21.

Anyone interested in joining the Chamber of Commerce is welcome to attend the next meeting, although an exact location has not been set at this time. General members at large are welcome to join the Madoc and District Chamber of Commerce at any time and it is hoped that this year will see the Chamber of Commerce well supported.

ONTARIO GOVERNMENT TENDER

Notice To Equipment Owners
Winter Maintenance Operations
1982-83 and 1983-84
Kingston District

Sealed tenders on forms supplied by the Ministry will be received by the Regional Director until 1:30 p.m., Wednesday, June 16, 1982 for the following equipment required for "Winter Maintenance Operations - Snow Plowing".

TENDER NO. 8-82-08

One Truck - Patrol 3, Barriefield

The above truck to be minimum 21,800 kg. G.V.W. and equipped with snow plow equipment and hydraulic system meeting Ministry specifications and suitable for mounting a Ministry power sander unit.

TENDER NO. 8-82-09

One Truck - Patrol 18, Marysville
One Truck - Patrol 19, Camden East
One Truck - Patrol 25, Lansdowne

The above trucks to be either 13,600 kg. G.V.W. or 20,400 kg. G.V.W. and equipped with snow plow equipment and hydraulic system meeting Ministry specifications.

The contract to be for a two year term covering the Winter seasons of 1982-83 and 1983-84.

When requesting tenders, please specify location(s).

Specifications, information to bidders, tender forms and envelopes may be obtained in person or by mail from the Regional Office, 355 Counter Street, Kingston, Ontario K7L 5A3 or by telephoning Mr. T.B. Nichols, Head of Supply Services, at 544-2220.

Lowest or any tender not necessarily accepted.

Ministry of Transportation and Communications

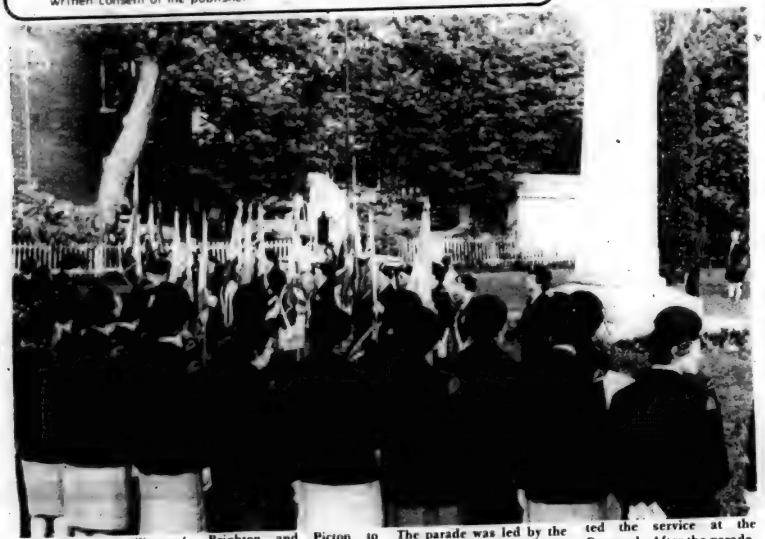

The Ladies Auxiliary of the Royal Canadian Legion held the convention for Zone F-3 in Madoc last Saturday. About 110 members from Gananoque to Brighton and Picton to Bancroft took part in the convention and then staged a parade to the Cenotaph Park for a service and wreath-laying ceremony. The parade was led by the Pipes and Drums of the Army, Navy and Air Force Veterans band and Reverend Paul Kompass conducted the service at the Cenotaph. After the parade, everyone went to the Anglican Church Hall for a delicious dinner.

Physicians in earlier times advised patients with large ears to eat vegetables and "bulky" foods, while those with smaller ears were advised to eat meat and more "concentrated" foods.

BUSINESS DIRECTORY

Summers Farm Equipment
When you need a helping hand, that's what friends are for.
Belarus
Hwy. 37 S., Tweed
478-3311

A.C. ELECTRIC MOTOR SERVICE
11 McGill St. Marmora
472-3267
Electric Motor Repair
- FARM
- INDUSTRIAL
- COMMERCIAL

Ted Hailstone & Son
Plumbing & Heating
80 Durham St. S.
Madoc, Ont. P.O. Box 115
Bus. 473-4152

Pigden's Mechanical Ltd.
Residential - Commercial
Industrial
Electrical Contracting
Qualified Contractor For
OFF OIL PROGRAM
114 Durham St. S.
Madoc, Ont.
613-473-4203

Larry Bronson General Contractors
New Homes - Additions & Renovations
Aluminum Siding
(Roofing)
All types of carpentry work
473-2021

Pigden Motor Sales Ltd.
Chrysler Dealer Since 1934
161 Russell St.
Dodge
CHRYSLER
Dodge Trucks
Plymouth
Box 280
Madoc, Ont.
K0K 2K0
613-473-4221

Naulls' Equipment Supply
HOMELITE
HYDRAULICS & HARDWARE
Madoc
613-473-4680

Morton's Garage
MASSEY-FERGUSON
PTO Agricultural Parts Centre
RR 2, Tweed
613-478-3303

Don Smith INSURANCE
Home, Commercial, Auto
Snowmobile Boat Personal
Accident Sickness
& Travel Insurance
2 miles south of Madoc
613-473-2307

JOHN W. BAILEY
Lawyer
38 St. Lawrence St. W.
P.O. Box 670
Madoc, Ont. K0K 2K0
613-473-2802
473-2851

Nick H. Verhoef Inc.
Ontario Land Surveyors
28 Doxsee Ave. S.
P.O. Box 1390 Campbellford
705-653-2111
Mon. Fri. 8-5 p.m.
Consultation Office
Open Fridays 10 a.m. 4 p.m.
65 Forsythe St.
Box 490, Marmora
613-472-2173

KEN'S Auto & Radiator Service Ltd.
Rad Repair
Front End Alignment
Twin I Beam
Propane Conversion
473-2356

WALTER W. LORENZ LTD.
Ontario Land Surveyors
Box 536
29 St. Lawrence St. E
Madoc, Ont.
613-473-2345
Res. 473-4071

Ron Treverton Plumbing & Heating
Bathroom & Heating Installations
Wood Oil Electric
Wood Add-on Furnaces
Duro Pressure Systems
Duro Water Conditioning
Furnace Cleaning
MADOC 473-2489

TELEPHONE ACCOUNTS
May be paid at
JOHNSTON'S
Guardian Drugs
MADOC

ALLAN FRANKS Construction
Complete Septic Systems
Sand Gravel Topsoil
Eldorado, Ont.
473-4212

Bedore & Auger
Box 353, Marmora, Ont.
INTERIOR & EXTERIOR PAINTING
PAPER HANGING
DRYWALL
FREE ESTIMATES
472-3112

CHSS teacher in good company

By ROSS LEES

Laszlo (Les) Decsi, a teacher at Centre Hastings Secondary School in Madoc, was in good company on Friday, May 7, when he and upwards of 800 other athletes received athletic achievement awards at the 15th annual provincial sports awards dinner at the Sheraton Centre in Toronto. Among those athletes were downhill skier Steve Podborski of Don Mills and swimmer Alex Baumann of Sudbury.

The award received by Les read, "Achievement award presented by the government of the Province of Ontario to Laszlo Desci, in recognition of distinguished performance in the field of amateur sports."

Besides the achievement award certificate, Les also received a letter from Premier William Davis that said, "On behalf of the government and the people of Ontario, it gives me great pleasure to present to you the Achievement Award for your outstanding contribution to our Ontario Sports Program.

Our purpose in presenting these awards is to recognize those in our province who, through extraordinary prowess and personal determination, have contributed significantly to Ontario's sports stature.

It is gratifying to see the kind of determination and dedication you have shown, resulting in your outstanding athletic success. Congratulations. You are a credit indeed to yourself and your community."

In announcing the awards presentations, Tourism and Recreation Minister Reuben C. Baetz lauded the efforts during 1981 of Ontario's athletes, who he described as "dedicated to excellence and the spirit of sportsmanship."

Typically modest about the award, Les described it as no big thing. "It's really nothing. Everybody got an award. I've got about five or six of them. It is a nice dinner, though, and it is a good chance to get everybody together and chat."

Les won recognition for free pistol, air pistol and centre fire pistol shooting. He won the Canadian Championship in overall points standing last year and he even won in the black powder competition. He will be representing Canada at the U.S. International event being held in Phoenix in June and he will also be going to the World Muzzleloading Championship in Kitchener in September. He also hopes to make the trip to Brisbane, Australia for the Commonwealth Games this year, but he does not know at this time how the selection process works. He also admits that it will be a very expensive trip and that may cause some problems.

Les practices at the Sunset Handgun Club just east of Madoc and he is also the representative for the Eastern Region for the Ontario Amputee Sports Association. He is in his fourteenth year of teaching drafting, auto mechanics and electricity at CHSS and is also qualified to teach machine shop. "I'll teach whatever they want me to teach," Les told The Review and The Herald.

His wide range of teaching skills also carry over to a wide range of interests in sport. He has played and coached soccer, has boxed, sailed and gone through parachuting school as well as played table tennis and is an archer.

Les has several different displays of trophies, ribbons, and medallions from the various events he has competed in, but he is quick not to take full credit for his achievements. "None of this would have happened if it wasn't for the great co-operation I've received from the school board. They have done everything possible for me and I really appreciate that." He also says that he gets a lot of publicity about his shooting, but he thinks the publicity for the sport is the most important thing. "A lot of people frown on our sport, but it is a good sport and the record of shooters in Canada is very good. We have some very good people in this sport and, from some of the remarks made at the dinner last Friday, it looks like Ontario is going to give a little more attention to amateur athletes in the province."

Les Decsi of Centre Hastings Secondary School was one of upwards of 400 Ontario athletes honored for their achievements in amateur sports recently. Other athletes at the dinner in Toronto included Steve Podborski and Alex Baumann.

The sport of shooting is an expensive one and Les Decsi saves money by loading his own ammunition. Les is a member of the Sunset Handgun Club in Madoc and, last year, he won the Canadian Championship in overall points standing.

Memorial Gifts, Bequests and Christmas Seals Help...
YOUR LUNG ASSOCIATION
Fight Emphysema, TB and Asthma
It's a matter of life and breath
HASTINGS-PRINCE EDWARD LUNG ASSOCIATION
136-A VICTORIA AVE., BELLEVILLE
PHONE 962-2185

Special Offer!
FREE
FROM 7-UP
A Feelin' 7UP
Wayne Gretzky Poster
19" X 24" FULL COLOUR POSTER WITH EACH CASE OF 7-UP PURCHASED
7UP OR diet 7UP
CASE OF 24 X 280ML TINS
$5.59

See Johnston's for these timely items -
- Sunglasses
- Film & Cameras
- Sun Tan Lotion
- Tobacco Supplies
- Pocket Books
- Insect Repellents
- Sunburn Relief Items

Johnston's
GUARDIAN DRUGS
Gift Shoppe & Jewellery
473-4112
Madoc

Grand Opening
Woodleigh Antiques & Crafts
Hwy. 7, ½ mile East of Hwy. 14 Marmora
15% off purchase with this ad.
Offer good till June 6th

SCRATCH JEANS

$14.99 pr.

Where else?

Angelo's

Madoc

School should be like this every day

"School should be like this every day," was the way one of the students described Exploration Day at Centre Hastings Secondary School last Tuesday. Approximately seventy students from S.H. Connor School of Tweed, Tweed-Hungerford School, Madoc Township and Madoc Public Schools, and Marmora Senior School and Earl Prentice School took part in many different and exciting activities that the students themselves thought might be fun.

The activities were dreamed up by CHSS students after the public school students had expressed an interest in certain topics. The public school students were then chosen from their various schools by various different methods and then were taken to the high school for the best day of school activities many of the students (high school and public school) had ever experienced.

The students learned about magic (from Amazing Roberts, a magician from the Belleville area), they had a physical education class designed to make the students from the various schools mingle and get to know each other, they learned about some of our local minerals, especially talc, from the mine manager in Madoc, they took art classes, they worked on the computers at CHSS and they were given puzzles to work on from the gifted children from CHSS.

The reason for the day was to get the children from

See Exploration on page 5

Do It Yourself

SAVE On Home Heating

- Electric Forced Air Furnaces
- Baseboard Room Heaters
- Electric Boilers
- All Hydro Service Equipment
- Easy to Instal
- Qualifies For Off Oil Grant

Finkle

354 Pinnacle St.
613-962-5331
BELLEVILLE
FREE PARKING

SPRING SALE

ON ALL

15% off USED MACHINERY 15% off

Balers, Plows, Tractors, Mowers, etc.

15% off In Our Parts Dept.

$AVE $AVE $AVE

For the entire month of May, Morton's Garage is offering 15 per cent off on All Used Machinery and as an added bonus 15 per cent off in our Parts Department. So come on in and SAVE BIG!

Huge Reductions On New Tractors As Well.

MORTON'S GARAGE

R.R. 2, Tweed 478-3303

MF Massey Ferguson

FOR THE FINEST IN QUALITY

PHOTO FINISHING

Fast - Efficient - Guaranteed

Have your colour negative films developed & printed & receive

New Borderless Lustre Prints Larger

PLUS A CONVENIENT, POCKET SIZE PHOTO ALBUM AT NO EXTRA CHARGE

Chas Abel

GUARDIAN DRUGS

Johnston's

36 Durham St. S., MADOC 473-4112

idgewater Fun Fair this week

h Foster of Mar-
left] and Valerie
of Thomasburg are
here as they do
king for the Bridge-
School [Actinolite]
r, which is to be held
20, 1982, from 7-9 p.m. at the school.

The Fun Fair is advertised as having something for everyone and will offer a White Elephant, baking, games, draws, crafts, food and prizes. Admission is only 50 cents and there will be door prizes. Everyone is welcome and, if you have ever attended any of these Fun Fairs, you will already know that the emphasis is on fun. Everyone will enjoy the evening!

Exploration Day at CHSS

d from page 4

ous schools together
n-competitive atmos-
to develop relation-
hat would make their
tion at the high
level that much
when it happened. It also gave the students a chance to pick topics that they were interested in and learn more about them. While only a limited number of students were involved in this Exploration Day, it now appears that enough interest was shown by everyone involved that many more students will get a chance to participate next year. Many of the teachers felt they would like to hold exploration days at their own schools for all of the students next year and similar days will likely be held at the high school in years to come.

The science experiments, think games, magic tricks and computers, in fact every event, proved very popular with the students, according to Cheryl Mound, one of the organizers of the day. "We just don't have enough of this sort of thing," she said. "I think it accomplished its aim of giving the students some new ideas to think about and also gave them a chance to meet students from the other schools. I hope it won't be just a one-shot deal, but that they will continue to learn at home. I was really pleased with the whole thing."

Allan Hanford, another organizer, also expressed his pleasure at the way the day went, adding "We have to express our thanks to the CHSS students and staff for their terrific co-operation and help. They were great and they seemed to relate well with the younger students."

Pick Up And Pitch-In

WE NEED YOU NOW More than Ever
PLEASE GIVE

Lottery Numbers
Provincial 1745111
Lottario
Saturday, May 15, 1982

14	18	24	29	36	39	BONUS NUMBER	10

ABOVE REGULAR NUMBERS WIN IN ANY ORDER
APPLIES TO 2ND PRIZE ONLY

STICKWOOD'S DRY GOODS
Durham St., Madoc

Spring Arrivals
Truckloads of new Cars & Trucks arriving daily

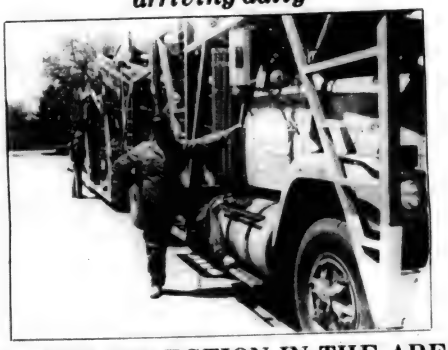

LARGEST SELECTION IN THE AREA
THE FACTORY TO DEALER FREIGHT AND PRE-DELIVERY CHARGES ARE ALL QUOTED AT THE TIME YOU ENQUIRE ABOUT THE PRICE. THESE EXPENSIVE ITEMS ARE NOT ADDED ON AT DELIVERY TIME.

GM Bert Jones MADOC
473-4229
Business Hours Monday to Friday 9-8:30 Saturday 9-5:30
"It's Always Worth The Trip"

GET "OFF-OIL" NOW!
CHROMALOX
Electric Forced Warm Air Furnace

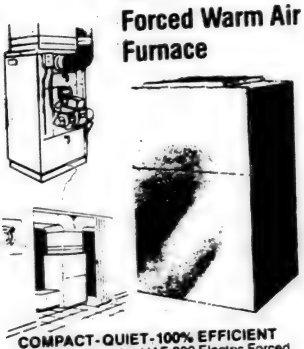

COMPACT-QUIET-100% EFFICIENT
A Chromalox series HAF-300 Electric Forced Warm Air Furnace is the ideal replacement for your oil-furnace. Installation is simple, using existing ductwork, central air conditioning available . . .

See This Furnace at Our HEAT CENTRE

Finkle
The Electric People
334 Pinnacle St. 962-6331
Belleville
—Lots of FREE PARKING—
Open Thurs. & Fri. Nights
All Day Sat.

WE NOW CARRY
ROWNEY ARTISTS' SUPPLIES
- OIL PAINTS, CANVAS BOARDS, BRUSHES, TURPS, LINSEED OIL
WILSON'S OF MADOC
43 Durham St.
Ph. 473-2368

MARLBORO, ASSORTED COLORS, 1 PLY

Bathroom Tissue

4 ROLL PKG. **.79**

ALYMER, FANCY

Tomato Juice

48-FL. OZ. TIN **.79**

CARLTON CLUB, COLA, GINGER ALE OR ORANGE

Soft Drinks

3.99 CASE OF 24X10-FL. OZ. TINS

ALSO AVAILABLE IN 300 mL RETURNABLE BTLS. OF OTHER BRANDS AT OUR REGULAR PRICE.

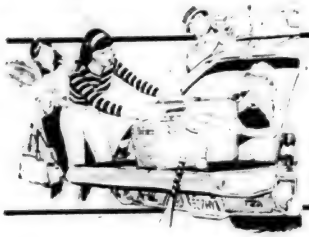

at home or

CHECK YOUR LOCAL IGA FOR HOLIDAY STORE HOURS.

HOSTESS, ASSORTED VARIETIES

Potato Chips

200 g PKG. **.99**

WELCH'S, PURE

Grape Jam or Jelly

500 mL JAR **.99**

CHICKEN, BEEF OR IRISH

Cordon Bleu Stews

24-OZ. TIN **1.29**

CRUSH LIME, GRAPE, CREAM SODA
Crush Orange or Hires Root Beer — 750 mL BTL. **.49** PLUS .30 DEPOSIT PER BTL.

VALIANT FLAVORED ASSORTED FLAVORS
Drink Mix Crystals — 17-OZ. PKG. **1.49**

RAGU, PLAIN
Spaghetti Sauce — 28-FL. OZ. JAR **1.19**

BAMBY
HOT DOG & HAMBURG Rolls — pkg. of 8 **69¢**
MADOC I.G.A. ONLY

QUAKER,
Corn Bran Cereal — 350 g PKG. **1.29**

DEMPSTER'S, BONUS PACK
English Muffins — PKG. OF 9 **.93**

CAVALIER MALLOWS, PRINCESS MALLOWS OR MAPLE LEAF CREMES
David Biscuits — 400 g PKG. **1.69**

OH HENRY, EATMORE, GLOSSETTE PEANUTS, GLOSSETTE RAISINS OR ASSORTED DARK CHOCOLATE
Lowneys Candy — PKG. OF 5 **1.25**

BONUS OF 100 mL MORE
DRY, NORMAL OR OILY
Breck Shampoo — 500 mL PLST. BTL. **2.49**

GENERIC 7-7-7 or 10-6-4
Fertilizer — 10 kg. BAG **2.39**

FIESTA PLASTIC, 16-OZ.
Beer Cups — PKG. OF 20 **.89**

DIXIE 9 INCH
Paper Plates — PKG. OF 75 **1.59**

FROZEN, PEPPERIDGE FARM, BANANA, GERMAN CHOCOLATE, CHOCOLATE, VANILLA OR COCONUT
Layer Cakes — 13-OZ. PKG. **1.49**

NEILSONS PREMIUM, MALTED MILK, BURNT ALMOND, JERSEY MILK, CANADIAN OR CRISPY CRUNCH
Ice Cream Bars — PKG. OF 12X55 mL BARS **1.69**

IN OUR GARDEN CENTRE

★ BEDDING PLANTS ★

Everything must go to make way for our new parking area

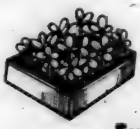

COMPARE **$1.00** BOX

Everything must be sold!!!

PRICES EFFECTIVE WED., MAY 19, TO SAT., MAY 22, 1982.

Competitive Prices at IGA

SUN SQUEEZE, FROZEN, CONCENTRATED CLEAR OR PINK
Lemonade
3 12½-FL. OZ. TINS 1.

BUMBLE BEE,
Solid White Tuna
7-OZ. TIN 1.39

KRAFT, ASSORTED VARIETIES
Liquid Salad Dressing
250 mL BTL. .79

away shop IGA MADOC

CANADA GRADE "A" EVISCERATED
Fresh! Chickens
1.4 kg · 3-LB. AVG. (LIMIT: 3 BIRDS PER FAMILY)
1.74/kg .79 LB.
B.B.Q. FEATURE

FRESH! WHOLE
Cut-Up Chicken
B.B.Q. FEATURE
1.96/kg .89 LB.

CANADA GRADE "A", FROZEN, YOUNG, EVISCERATED, UNDER 5.4 kg · 12-LBS.
TableRite Self-Basted Turkeys
2.84/kg 1.29 LB.

Pride of Canada COOKED, "BONELESS", 1 kg · 2¼-LB. AVG.
Dinner Hams
4.39/kg 1.99 LB.

Pride of Canada SLICED
Side Bacon
500 g PKG. 1.99

Pride of Canada **Wieners** B.B.Q. FEATURE 454 g PKG. 1.49

Pride of Canada STORE PACKED **Breakfast Sausages** 3.06/kg 1.39 LB.

Pride of Canada SLICED SELECTED POPULAR VARIETIES **Sandwich Meats** 175 g PKG. .79

DANISH, CREAMY BY THE PIECE **Havarti Cheese** 6.37/kg 2.89 LB.

Pride of Canada SLICED **Cooked Ham** 375 g PKG. 2.39

Pride of Canada BY THE PIECE **Headcheese** 4.39/kg 1.99 LB.

Pride of Canada "PARTY STICK" **Deli Sausage** 500 g STICK 2.39

HOLIDAY FARMS 16 PER CTN. **Beef Burgers** B.B.Q. FEATURE 1 kg CTN. 3.79

CANADA GRADE "A", FROZEN YOUNG EVISCERATED UNDER 5.4 kg · 12 LBS. **Butterball Turkeys** 3.06/kg 1.39 LB.

FRESH for FLAVOUR
PRODUCT OF U.S.A. CANADA NO. 1 GRADE
Corn-On-The-Cob
5 FOR .99

PRODUCT OF U.S.A.
Cello Spinach
283.5 g 10-OZ. PKG. .69

PRODUCT OF U.S.A.
Sunkist Valencia Oranges
SIZE 113's DOZ. 2.29

PRODUCT OF U.S.A. OR CANADA CANADA FANCY GRADE **Red Or Golden Delicious Apples** 1.74/kg .79 LB.

PRODUCT OF MEXICO **Mangoes** SIZE 14's EA. .99

PRODUCT OF MEXICO **Pineapples** SIZE 12's EA. .99

PRODUCT OF ONTARIO, CANADA FANCY GRADE **IDA Red Apples** 1.36 kg 3-LB. BAG 1.99

PRODUCT OF U.S.A. **Romaine Lettuce** SIZE 24's EA. .79

PRODUCT OF U.S.A. CANADA NO. 1 GRADE **Cello Carrots** 907 g 2-LB. BAG .79

PRODUCT OF U.S.A. CANADA FANCY GRADE **Anjou Pears** 1.74/kg .79 LB.

PRODUCT OF U.S.A. **Green Onions** 3 BUNCHES FOR .99

PRODUCT OF U.S.A. **Cello Radishes** 2 227 g 8-OZ. PKGS FOR 1.

PRODUCT OF ONTARIO **Bean Sprouts** 1.08/kg .49 LB.

MADE IN CANADA **Assorted Bantam Drinks** PKG. OF 6 1.29

NOW IS THE TIME TO PLANT **Geraniums Or Hardy Mums** 8.9 cm 3½" POT EA. .89

WE RESERVE THE RIGHT TO LIMIT QUANTITIES

People Come First at IGA

THE HASTINGS COUNTY BOARD OF EDUCATION

Financial Statements - 1981

AUDITORS' REPORT

To The Supporters Of
The Hastings County Board Of Education

We have examined the Consolidated Balance Sheet of The Hastings County Board of Education as at December 31, 1981, and the Revenue Fund and the Capital Fund Statements of Operations for the year then ended. Our examination was made in accordance with generally accepted auditing standards, and accordingly included such tests and other procedures as we considered necessary in the circumstances.

In our opinion, these financial statements present fairly the financial position of the Board as at December 31, 1981 and the results of its operations and the changes in its financial position for the year then ended in accordance with accounting principals described in Note 1 to the financial statements applied on a basis consistent with that of the preceding year.

Wilkinson & Company (Signed)
Chartered Accountants
Municipal Licence No. 365

Trenton, Canada
March 24, 1982

CONSOLIDATED BALANCE SHEET AS AT DECEMBER 31, 1981

ASSETS

	1981	1980
		$
Current Assets		
Cash	148,762	201,398
Investments at Cost		800,000
Accounts Receivable		
Under-requisitions - (Elementary)	6,525	171,674
Under-requisitions - (Secondary)	5,568	
Government of Ontario	2,475,034	1,940,695
Other School Boards	104,451	127,129
Municipalities	278,854	226,294
Other	108,883	153,391
Prepaid Expenses	109,166	13,632
	3,237,243	3,634,213
Term Deposits	50,000	
Capital Outlay to be recovered in future years	11,775,760	12,625,708
	15,063,003	16,259,921

LIABILITIES

	1981	1980
Current Liabilities		
Bank and Other Short Term Borrowings	58,413	
Accounts Payable and Accrued Liabilities		
Trade Creditors	1,507,609	2,327,906
Over-requisition - (Elementary)	6,525	
Over-requisitions - (Secondary)	5,568	171,674
Other School Boards	22,141	45,845
Municipalities	37,253	181,331
Other	4,743	4,830
Deferred Income	46,768	26,01[illegible]
	1,689,020	2,757,601
Net Long Term Liabilities		
Unmatured Debenture Debt	11,731,934	12,570,718
Capital Lease	43,826	59,672
Reserves and Reserve Funds		
Reserve for Working Funds	1,045,838	837,869
Reserve Fund for Future Capital Expenditure	502,385	34,061
Reserve Funds for Retirement Gratuities	50,000	
	15,063,003	16,259,921

SIGNED ON BEHALF OF THE BOARD

B. Mather (Signed)
Chief Executive Officer

F. Deacon (Signed)
Chairman of the Board

CAPITAL FUND STATEMENT OF OPERATIONS FOR THE YEAR ENDED DECEMBER 31, 1981

	1981	1980
	$	$
SOURCE OF CAPITAL FINANCING		
Capital expenditure from the Revenue Fund	744,773	338,102
Capital Lease	-	23,516
	744,773	361,618
APPLICATION OF CAPITAL EXPENDITURE		
Fixed Assets		
Buildings	408,544	190,000
Furniture and equipment	221,205	175,721
School sites and improvements thereto	64,141	53,197
Pupil transportation vehicles	55,565	
	749,455	418,918
NET INCREASE (DECREASE) IN CPAITAL FUNDS	(4,682)	(57,300)
UNEXPENDED FUNDS OR (AMOUNTS NOT PERMANENTLY FINANCED)		
Balance at beginning of the year	4,682	61,982
Balance at end of the year	-	4,682
BEING:		
Elementary	-	4,682
Secondary	-	-
	-	4,682

REVENUE FUND STATEMENT OF OPERATIONS FOR ELEMENTARY SCHOOL PURPOSES FOR THE YEAR ENDED DECEMBER 31, 1981

EXPENDITURES	1981	1980
Business Administration	[illegible]	[illegible]
Computer Services	32,997	30,237
Instruction	17,790,116	16,137,348
Educational Services	252,383	220,445
Attendance, Health & Food Services	23,734	21,368
Plant Operations and Maintenance	3,572,448	3,111,349
Transportation	2,038,340	1,704,121
Tuition Fees	38,270	27,001
Capital Expenditures (Non allocable)	239,549	112,880
Other Operating Expenditures	126,937	123,714
Debt Charges & Capital Loan Interest	1,200,360	1,367,934
Non Operating Expenditures excluding Transfers to Reserves	215,009	182,766
Total Expenditures	[illegible]	[illegible]
Recovery of Expenditures		
Other School Boards - Tuition Fees and miscellaneous	15,958	15,035
Government of Ontario - miscellaneous		166
Government of Canada	123,014	70,553
Individuals - Tuition Fees	1,440	1,040
Sale of Buildings and Equipment	225,886	24,231
Other Revenue - excluding Transfers from Reserves	73,513	100,608
Total Recovery of Expenditures	[illegible]	211,642
NET EXPENDITURES	[illegible]	23,068,203

Financing of Net Expenditures	1981	1980
Government of Ontario		
General Legislative Grants	15,561,719	14,009,029
Local Taxation		
Previous Year's Over (Under) Requisition	(171,674)	16,090
Local Taxation Raised in the Current Year	10,448,059	8,877,910
Decrease (Increase) in Reserves	(498,841)	(6,500)
Total Local Taxation	9,787,544	8,887,500
To be applied to following year's taxation		
Net Under (Over) Requisition		171,674
TOTAL	25,349,263	23,068,203

REVENUE FUND STATEMENT OF OPERATIONS FOR SECONDARY SCHOOL PURPOSES FOR THE YEAR ENDED DECEMBER 31, 1981

Expenditures	1981	1980
Business Administration	470,130	479,124
Computer Services	40,197	38,104
Instruction	18,899,153	17,569,395
Educational Services	200,208	185,279
Attendance, Health & Food Services	20,459	15,532
Plant Operations and Maintenance	3,486,645	3,135,616
Transportation	1,783,594	1,590,580
Tuition Fees	331,333	309,043
Capital Expenditures (Non allocable)	233,138	118,106
Other Operating Expenditures	137,369	127,230
Debt Charges & Capital Loan Interest	617,303	637,369
Non Operating Expenditures excluding Transfers to Reserves	221,140	190,498
Total Expenditures	26,435,769	24,346,084
Recovery of Expenditures		
Other School Boards - Tuition Fees and miscellaneous	1,897,955	1,840,648
Government of Canada	313,357	240,578
Individuals - Tuition Fees	105,424	82,287
Other Revenue, excluding Transfers from Reserves	88,906	97,471
Total Recovery of Expenditures	2,405,642	2,261,184
NET EXPENDITURES	24,033,127	22,084,900

Financing of Net Expenditures	1981	1980
Government of Ontario		
General Legislative Grants	14,720,223	13,334,142
Local Taxation		
Previous Year's Over (Under) Requisition	(171,674)	25,897
Local Taxation Raised in the Current Year	9,719,547	8,965,803
Decrease (Increase) in Reserve	(232,969)	(71,268)
Total Local Taxation	9,314,904	8,920,432
To be applied to following year's taxation		
Net Under (Over) Requisition		(171,674)
TOTAL	24,035,127	22,084,900

NOTES TO THE FINANCIAL STATEMENTS FOR THE YEAR ENDED DECEMBER 31, 1981

1. ACCOUNTING PRINCIPLES

The financial statements have been prepared by the Board using accounting principles that are prescribed by the Ministry of Education and are considered appropriate for Ontario School Boards. These principles are in accordance with generally accepted accounting principles except as follows:

(a) Accrual Accounting
Revenue and expenditure are accounted for on the accrual method except for:
(i) No provision is made for interest on unmatured debenture debt from the date of payment to the end of the fiscal year. Expenditure is reported in the period in which goods were received, or the services rendered. Goods received during the period are charged directly to the appropriate expense accounts and no inventories of goods and supplies remaining on hand at the end of the period are reflected.
(ii) No provision is made to record the liability for retirement and-or sick leave benefits accruing over the working lives of employees, except as described in Note 10 b.

(b) Fixed Assets
Fixed assets are charged to current expenditures unless financed by long-term debt. Principal and interest charges on net long-term liabilities are included as expenditures in the period due. Fixed assets including Capital Leases, described as Capital outlay to be recovered in future years, are included on the balance sheet only to the extent of the balances of the related net long-term liabilities outstanding and of the related temporary financing at the end of the fiscal year.

(c) Reserves and Reserve Funds
Reserves and Reserve Funds represent funds appropriated for general and specific purposes and are charged or credited to revenue fund operations in the year appropriated or drawn down.

(d) Under-Over Requisition of Taxes
The difference between the net expenditures of any year and the amounts received to finance these expenditures is carried forward to the subsequent year to either increase or reduce the net revenue requirement from ratepayers.

2. ACCOUNTING POLICIES

Those accounting policies deemed to be significant are as follows:

(a) Consolidated Balance Sheet
The Consolidated Balance Sheet reflects the combined assets and liabilities of the Revenue Fund, Capital Fund and the Reserve and Reserve Funds. The Balance Sheet combines the figures of the elementary and secondary schools. Trust funds amounting to $144,555 administered by the Board are not consolidated.

(b) Expenditure - Trainable Retarded
All data with respect to the operations of schools for the trainable retarded are incorporated in the financial statements for secondary schools.

(c) Net Long-Term Liabilities
Debentures are recorded as unmatured debenture debt in the year of sale. The principal payments due within one year on the long-term debentures and the lease have not been reflected as a current liability.

(d) Retirement Gratuities
Retirement gratuities are expensed in the year in which the employee retires.

(e) Early Retirement Incentive Plan
Early retirement incentive plan payments are expensed in the year of retirement to the extent that the incentive is due and payable.

3. CAPITAL OUTLAY TO BE RECOVERED IN FUTURE YEARS

FIXED ASSETS - at cost

	1981	1980
	$	$
Land	2,047,117	1,924,290
Buildings	43,969,856	41,974,565
Furniture and equipment	7,324,589	6,965,998
Buses	107,518	51,953
Work in progress, Susanna Moodie	-	1,782,818
	53,449,080	52,699,624
Less: Equity in fixed assets, amounts recovered from current operations to date	41,673,320	40,073,916
CAPITAL OUTLAY TO BE RECOVERED IN FUTURE YEARS	11,775,760	12,625,708
PRESENTED BY:		
Unmatured debenture debt	11,731,934	12,570,718
Obligation under capital lease	43,826	59,672
Balance at end of year, not permanently financed (unexpended funds at end of year)	-	(4,682)
	11,775,760	12,625,708

The above note reflects the accounting policy noted in 1 (b), as well as an annual comparison of the total historical cost of fixed assets.

4. OBLIGATIONS UNDER CAPITAL LEASE - EQUIPMENT

The following is a schedule of future minimum lease payments of the capital leases expiring in 1984:

	Principal	Interest	Total
	$	$	$
1982	15,846	8,128	23,974
1983	15,846	8,128	23,974
1984	12,134	6,570	18,704
	43,826	22,826	66,652

5. DEBT CHARGES AND CAPITAL LOAN INTEREST

The Revenue Fund expenditure for debt charges and capital loan interest includes principal and interest payments as follows:

	1981	1980
	$	
Principal payments on long-term liabilities	838,784	865,053
Interest payments on long-term liabilities	978,887	1,040,250
	1,817,671	1,905,303

Holgate - Palmateer wedding

College Hill United Church was the setting for a spring wedding on April 10, 1982, when Elizabeth Palmateer and Terance John Holgate exchanged wedding vows.

The bride is the daughter of Margaret Ramsay and the late Robert Ramsay of RR1, Eldorado. The groom is the son of Freeman and Helen Holgate of Belleville, Ontario.

Reverend Shorten performed the double ring ceremony. The Church organist assisted Lorraine Brinson of Tweed (niece of the bride), who sang You Light Up My Life as the bride entered the Church and Annie's Song during the signing of the register.

The petite, fair-haired bride entered the Church on the arm of her brother, Mark Ramsay, in a full length gown of nylon organza sheer, with satin lace trimmed Madera neckline. The bodice was accented with satin ribbon and full bishop sleeves while the skirt fell into a train edged with guifre lace. To complete her ensemble, the bride chose a derby hat accented with guifre lace featuring a fingertip veil. Her bouquet was a free style cascade of amethyst roses, beige mini carnations, cranberry verbena, babies breath and ivy.

Mr. and Mrs. Holgate

Matron of honor, Laurie Wood of Trenton, wore a wine jersey gown with blouson bodice and shoestring straps, covered with a waltz length coat of strip lace. She carried a clutch bouquet of silk flowers of dusty roses with babies breath.

Junior bridesmaid Angela Palmateer, daughter of the bride, was gowned in pink dotted swiss with puff sleeves. The neckline was enhanced with a square yoke edged with ruffle of lace and ribbon. Her bouquet of amethyst roses matched the matron of honor.

Lorelei Palmateer was flower girl for her mother in a gown fashioned after the junior bridesmaid, except mauve in color. Her bouquet was also the same. Best Man was Bob Wood of Trenton.

The usher was Brian Holgate, brother of the groom of Belleville. Beau James Holgate, nephew of the groom, was ring bearer.

Following the wedding, a reception was held in Sydney Centennial Hall. The happy couple are now residing at RR2, Stirling.

Art Lockwood's

Service Specials

Lub Oil Filter — 14.99
all parts included

Paint Car Complete — 199.99
sand, mask & refinish, paint material & any body work is extra.

Wash & Wax — 14.99
Vacuum car, lock de-icer, chamois window, hand wax, not spray on.

Air Conditioner Service — 14.99 (parts extra)
recharge the system; check for leaks; evacuate and refill if necessary; check belts, hoses and clutch operation

Emission Control Check — 4.99
check vacuum hoses, valves and switches, charcoal cannister and PCV valves.

Pre Vacation Safety Check — 14.99 (parts extra)
check lights for operation, cooling system, belts, tires and brakes

DON McCURDY'S
chevrolet oldsmobile

89 Belleville Road, Stirling, Ont. 613-395-3352-53-54-55

Open Mon.-Fri. 8 a.m.- 5 p.m. Wed. till 9 p.m.

6. TRUST FUNDS

The continuity of trust funds administered by the board is as follows:

	1981 $	1980 $
Balance - Beginning of year	82,354	27,722
Capital received during year	88,528	56,275
Earnings on investments and savings accounts	13,937	2,952
Total	184,819	86,949
Disbursements during the year	40,264	4,595
Balance - End of year	144,555	82,354
The above is represented as follows:		
Cash in savings accounts	96,281	35,438
Investments, at cost	48,274	46,926
	144,555	82,364
Liabilities	—	10
	144,555	82,354

We have not attempted to determine the market value of the investments.

7. NET LONG-TERM LIABILITY REPAYMENTS

Of the unmatured debenture debt outstanding of $11,731,934, principal amounting to $4,745,934 plus interest amounting to $3,915,319 is payable over the next five years as follows:

	Principal $	Interest $	Total $
1982	858,969	917,915	1,776,884
1983	921,159	854,668	1,775,827
1984	971,353	786,703	1,758,056
1985	968,453	714,669	1,683,122
1986	1,026,000	641,364	1,667,364
	4,745,934	3,915,319	8,661,253

8. RESERVE FOR WORKING FUNDS

The reserve for working funds at December 31, 1981 applicable to the elementary school operations is $475,218 (1980 - $475,218) and to the secondary school operations is 570,620 (1980 - $362,651). The Board has passed a policy limiting an annual reduction of this reserve to 25 percent of the opening balance.

	1981 $	1980 $
Balance - Beginning of year	837,869	766,601
Additions during the year		
Elementary		
Secondary	207,969	71,268
Balance - End of year	1,045,838	837,869

It is anticipated that approximately $118,800 will be allocated from this reserve in 1982 to assist with payment of funds required to build a new elementary school, Note 14.

9. RESERVE FUND - FUTURE CAPITAL EXPENDITURES

A reserve fund has been set aside for elementary school capital projects and site purchases. The Ministry imposes certain restrictions upon the use of these funds.

	1981 $	1980 $
Balance - Beginning of year	34,061	24,190
Additions: Interest earned	4,483	3,371
Transfer from revenue fund	463,841	6,500
Balance - End of year	502,385	34,061

It is anticipated that approximately $348,200 will be allocated from this reserve fund in 1982 to assist with payment of funds required to build a new elementary school, Note 14.

Analysed as follows:

	1981 $	1980 $
Ministry Equity Capital Reserve Fund	110,982	3,250
Board Equity Capital Reserve Fund	252,942	30,811
Reserve Fund for Future Capital Expenditures	138,461	
	502,385	34,061

10. (a) EMPLOYEES SICK LEAVE CREDIT PLANS - RETIREMENT GRATUITIES

Under the Employees Sick Leave Credit Plan presently in existence an academic employee, or an employee who is in a designated capacity of employment under the Teachers' Superannuation Act, having not less than five consecutive years of full-time service with The Hastings County Board of Education and who ceases to be employed by the Board because of age or who, for reasons of ill health acceptable to the Board and who, upon retirement, is entitled to a pension under the Teachers' Superannuation Act shall be eligible to receive a retirement gratuity equal to one-half of the number of cumulative sick leave days accumulated with the Board to a maximum of 200 days multiplied by the employee's salary at the time of retirement and prorated as to the number of consecutive years of full-time service with the Board to a maximum of 20 years.This basis and formula is also applicable to non-teaching employees of the Board except that the maximum accumulated days is 240.

The Education Act,Section 158 (1), limits the amount of gratuity to a maximum of one-half year's earnigs at the rate received by the employee immediately prior to termination of employment.

The estimated cost of these accumulated days as at December 31, 1981 to the extend that they may be used to determine the retirement gratuity to an employee on retirement, amounts to approximately $4,135,025 (1980 - $3,272,159) for elementary and $4,912,470 (1980 - $3,675,117) for secondary at the end of the year. Provision has been made on account of the employee's Sick Leave Credit Plan in these financial statements in the aggregate amount of $50,000 as set out in Note 10 b. Payments to retiring employees are recorded in the year an employee retires and these payments amounted to $202,605 in 1981 and to $210,705 in 1980.

(b) RESERVE FUND - RETIREMENT GRATUITIES

During the year the Board allocated funds as follows to provide for a portion of future payments to retiring employees:

	Elementary $	Secondary $	Total $
Provided during the year	25,000	25,000	50,000
Balance - End of year	25,000	25,000	50,000

11. EARLY RETIREMENT INCENTIVE PLAN

As part of the agreements reached between the Board and its elementary and secondary teachers in February of 1980 teachers who are at least 55 years of age, are receiving the maximum salary in their category, and have been employeed by the Board for at least ten years may apply under this Early Retirement Incentive Plan to retire early. The Board will pay $5,000 per year for a maximum of four years or until age 65, whichever comes first, to each teacher approved under this plan. This plan was extended by the board to include Senior Administration in December, 1981.

Expenditure under this plan for 1981 was $70,000 (1980 - $40,000) and the Board is contingently liable for further payments as follows over the next three years which will be paid provided all conditions of the agreement are satisfied.

	$
1982	65,000
1983	55,000
1984	30,000
	150,000

12. CONDITIONAL CONTRACT OF PURCHASE AND SALE

The Corporation of the City of Trenton signed an agreement with the Board dated July 15, 1981, to purchase a school and site for $150,000. This agreement is scheduled to close on November 30, 1982. This revenue is recorded during this current 1981 year and as a result of the sale, $150,000 has been transferred to the Ministry Equity and Board Equity Reserve Funds, Note 9. The effect on the Net Over (Under) Requisition for the year is nil.

13. CONTINGENT LIABILITIES

Note 10 - Employees Sick Leave Credit Plans - Accumulated Credits
Note 11 - Employees Early Retirement Incentive Plan

14. COMMITMENT

Although a contract has not been signed, the Board has approved the construction in 1982 of a new elementary school in Belleville, at an estimated cost of $1,500,000. The Board plans to finance this project from reserves, Ministry funds, and from 1982 current revenue.

Prescriptions
Green Shield Social Services
D.V.A. Blue Cross Welfare
JOHNSTON'S PHARMACY Madoc 473-4112

Saturday Too!
Hastings Concrete Ltd.
We're READY! -Mix
Days 473-4238 Evngs. 395-3124

Happy Wanderers Senior Citizens' Club

By
VIOLA WANNAMAKER

The Happy Wanderers Senior Citizens Club 475 held their meeting, May 14 at 2 p.m. in the Church Hall with 54 members present. The president, Mrs. Maude Deline welcomed all present and thanked Mrs. Burnece Clarke for presiding during her absence. The meeting opened with O Canada, with Mr. John Muir at the piano. We are pleased to have the Muirs back after their holiday in Florida. Mrs. Helen Wannamaker read the minutes.

The members are asked to drop in at the Legion at 1:30 p.m. every other Wednesday. Mrs. Myrtle Gates thanked the club for cards sent to her while she was a patient at Kingston Hospital. Mrs. Mary Moorcroft thanked the club for sympathy cards sent to her when her brother Ogle Devolin passed away.

The treasurer gave an interesting report. The birthday song was sung for the May birthday members. The bus convener Mr. Coston Paraniuik gave the report on bus trips. There will be a bus trip May 27, to Lang and Peterborough picking up members at 7:45 a.m. at the Senior Citizens Apartments and at 8 a.m. at the church. The Information Booth will be opened by the Senior Citizen the weekend of May 24 and each weekend until the last of June, then it will be open all week until Labour Day. Mrs. Gertie Invelt will be calling members to look after the booth. The members are asked to bring in food articles for the basket to be taken to the Senior Citizens picnic July 5 at Wellington.

The door prize was won by Mrs. Catherine Morgan. Mrs. Mary Moorcroft conducted the program and Mrs. Grace O'Rourke read The Touch of the Master's Hand. Mr. Muir favoured all with playing A Mothers Love and The Bells of St. Mary. Mr. Coston Paranuik read Be Yourself. Mrs. Mary Moorcroft and Mrs. Viola Wannamaker sang a duet Are You Mine. Mr. Wilfred Forestell read a letter concerning Nursing Homes and Home Care and described his wife's ailment as she is a patient at Blue Spruce Nursing Home at Delora.

Mr. Ernie Trembley showed slides of the Hawaiian Islands, which were very much enjoyed by all.

Obituary

IRENE JANE CLARK

Irene Jane Clark of Eldorado passed away at Belleville General Hospital on May 9, 1982.

Mrs. Clark was born in Hartsmere, Ontario, to Mr. and Mrs. James Wannamaker. She was the wife of Arthur Clark and is survived by children Albert of Madoc, Eldon of Picton, Mrs. C. Neal (Rosie) of Millbridge, Mrs. P. Davidson (Mary) of Brantford, Mrs. K. Reinegger (Alice) of Brantford and Mrs. D. Henley (June) of Caroline, Alberta.

She was predeceased by brothers Wesely, Marshell and Alexander, all of Hartsmere, Ontario.

Mrs. Clark was a housewife, was educated in Hartsmere and was a member of the Anglican Church.

The funeral service took place on May 12, 1982, at McConnell's Funeral Home In Madoc with Reverend Paul Kompass officiating. Interment took place at Eldorado Cemetery. Pall bearers were Allen Henderson, Andy Norman, Kay Satamo, Paul Parks, Jack Osborne and Billy Devolin.

Finkle
The Electric People
HOME WIRING CENTRE
WE WILL SHOW YOU HOW
YOU CAN DO IT
We have a complete stock of wiring material economically priced.
WE CAN DO IT FOR YOU
We have a staff of fully qualified Electricians and offer you prompt service.
TOGETHER WE CAN DO IT
A Finkle Electrician can work with YOU to complete your wiring project and help you save.
VISIT OUR ANTENNA SHOP
-Self Support Towers
-Rotors
-Signal Boosters
-Hi-Gain Fringe Area Antenna Heads
OPEN
Thurs. & Fri. Nights
all day Saturday
Finkle
354 Pinnacle St.
613-962-5331
BELLEVILLE
Free Parking

Madoc Church Services

ST. PETER'S PRESBYTERIAN CHURCH Morning Worship & Sunday School 11:15 a.m. Rev. D.T. Stiel BA.BD Everyone Welcome	MADOC BAPTIST Madoc Town Hall Mr. Blair Groves, Pastor SUNDAY SERVICE 9:45 a.m. - Bible School 11 - Morning Worship WEDNESDAY 8 p.m. - Bible Discussion & Prayer A Friendly Church
MADOC Pentecostal Church Pastor Rev. J.A. McEwen SUNDAY SERVICE 10 a.m. - Sunday School 11 a.m. Worship Service 7 p.m. Evangelistic Rally You are welcome.	UNITED CHURCH OF CANADA Rev. Gordon Adams M.A., B.D., Th.M. BETHESDA - 9:30 a.m. TRINITY - 11 a.m. Worship - Sermon & Classes Everyone welcome
WESLEYAN & FREE METHODIST Rev. Lawrence Mack 473-2451 10 a.m. - Sunday School 11 a.m. Morning Worship 7 p.m. Family Fellowship Hour	

BRITAIN · IRELAND · GERMANY
GETTING THERE

From Toronto to
LONDON, MANCHESTER, BIRMINGHAM, GLASGOW, NEWCASTLE, CARDIFF, BELFAST $622*
DUBLIN, SHANNON $678*
FRANKFURT, DUSSELDORF $724*
MUNICH $858*
*Prices based on lowest seasonal fare combination. Actual travel dates booked determine applicable fares. Flights to Dublin and Shannon via
Aer Lingus 747's
Flights are advance booking Charters. ABC regulations governing non refundable deposits apply to these flights and are fully detailed on the CP Air Holidays flight brochure. All flights depart from Toronto. Air transportation tax is extra.
CP Air Holidays
...IS HALF THE FUN
Experience...
BRITAIN and EUROPE
This Year
Call us or drop in the office for free brochures and information.
Travel Experience Incorporated.
Century Place
199 Front Street, Belleville, Ont. K8N 5H5
613-966-4624

SHOCK TALK

Sailing safely through summer means watching for overhead powerlines.
When you're launching your boat or when it's on the water, don't make the fatal mistake of letting the boat's mast or antenna touch overhead wires.
It could knock the wind out of your sails, forever.
Your safety is our concern.
ontario hydro We do more than make electricity

Mrs. Allan Sager receives 25 year certificate

At Achievement Day on Saturday, a quarter of a century of dedicated leadership was rewarded when Mrs. Allan Sager received her 25 year certificate. She has guided over 200 young girls through 4-H. Many have received county honors, provincial honors and even advanced honors.

She became involved originally when her own two daughters were in Homemaking clubs. Both daughters received advanced honors. Eldest daughter, Isabell was first in the County to receive advanced honors, awarded for completion of 18 projects.

Many of her graduate girls are still actively involved in community work. This is when Mrs. Sager receives her personal satisfaction when she sees that these young ladies are still using skills for betterment of community life.

Her own two daughters are actively involved in 4-H. Elizabeth Wood helped to organize a 4-H Heritage Club in the area this year. Her daughter, Elizabeth is a first year member in 4-H. The other daughter, Isabella, has six years as a leader both in 4-H Homemaking Clubs and also 4-H Agricultural Clubs. Of Isabella's three daughters, two are in 4-H Homemaking clubs. Karen has already received county honors, Debbie has four projects and her youngest, Susan, will become a member in 1983. All children are active in Agricultural Clubs. To round out Mrs. Sayer's grandchildren, Sherry Sager also has two years 4-H experience under her belt. Sherry's younger sister has ten years before she can become a member.

Mrs. Sager has had the satisfaction of seeing many girls reach maturity and go out into the world on their own. I guess to her, this is the ultimate achievement. Congratulations on a job well done.

CHL geared for action

The Centre Hastings League formed for local area youths to participate in softball has seen a 50 per cent increase in teams. League president Maurice Gunning said that he has now 31 teams enrolled in six leagues. This is a substantial increase over the 15 teams last year.

We have six teams in the Atom Division, six in Squirt, eight in Pee Wee and five Bantams. Also new this year, we see three pee wee and three bantam girls teams.

This league represents seven rural centres, with Queensboro a new entrant this year. This speaks well for all the volunteers who have taken the initiative to help organize a team or to help organize the league. Clean, wholesome, healthy recreation helps "keep the young man or lady at home." Remember the life of your area is what you make it. Support these teams when they begin to play in your area.

"'Tis not a lip, or eye, we beauty call, but the joint force and full result of all."
Alexander Pope

Mr. and Mrs. Wm. Neal, RR 5, Madoc, Ontario wish to announce the forthcoming marriage of their daughter Alverna Dianne to Mr. James Donald Spencer, son of Mr. and Mrs. Don Spencer, Roslin, Ontario. Wedding to take place Saturday, June 5th, Holloway St., United Church, Belleville.

ONTARIO GOVERNMENT TENDER

NOTICE TO EQUIPMENT OWNERS

RECALL OF EQUIPMENT RENTAL
TENDER 10-82-01 ER

The Ministry requires the following equipment for Winter Sand Screening Operations at various Patrols throughout the Bancroft District.

1 only - Crawler Bulldozer, minimum 100 NHP., power shift or torque converted, with angle blade and with operator. This equipment will be required from June 14, 1982 to October 1, 1982 (approx.). Owner to be responsible for transportation of equipment to each of the various locations.

Sealed tenders on forms supplied by the Ministry will be received by the District Engineer until 1:30 p.m., local time,

WEDNESDAY, JUNE 9, 1982

Specifications, tender forms and envelopes may be obtained in person or by mail from the District Purchasing Office, 64 Monck Road, P.O. Box 300, Bancroft, Ontario, KOL 1CO or by telephoning (613) 332-3220.

The lowest or any tender not necessarily accepted.

Ministry of Transportation and Communications

put some Spring into your home with

PAINT

- Interior-Exterior
- Reasonable Rates
- Very Neat
- 6 Years' Experience

Reid Morrison
473-2408 or 473-4397

T. Bell's Take Out

ANNOUNCING

We will be serving soft ice cream
-also hand dipped Silverwoods ice cream

■Summer Hours■
Mon.,Tues., Wed., Thurs. Fri. Sat. 6 a.m. - 12 p.m.
Sunday 7 a.m. - 12 p.m.

Breakfast served from 6 a.m. thru week
7 a.m. Sundays

Telephone orders filled WE DELIVER.
Corner Hwy. 7 & Victoria St.
Telephone 472-2549

CAN A SMALL PICKUP DELIVER THE PAYLOAD OF A LARGE TRUCK?

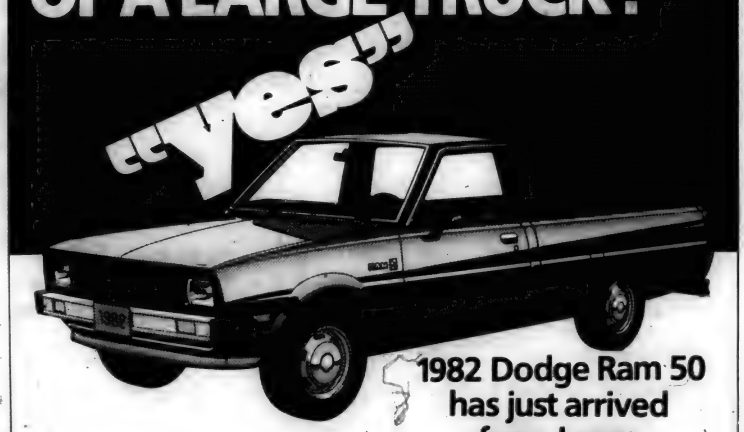

1982 Dodge Ram 50 has just arrived from Japan

The Dodge Ram 50 looks small but acts big handling 1500 pounds of payload. Under the hood its 2 litre engine delivers exceptional horsepower and torque yet gives remarkable mileage on regular leaded gas that costs 12 cents less per gallon. Like getting an extra month's driving free. That's a lot of payload and a lot of performance in one neat little package.

*As published in Transport Canada Fuel Consumption Guide.

39 MPG HIGHWAY 7.2L/(100 km)
31 MPG CITY/HWY 9.0L/(100 km)
REGULAR LEADED GAS*

Pigden Motor Sales Ltd.
161 Russell St., Madoc, Ontario 613-473-4221

Dodge Dodge Trucks CHRYSLER
Plymouth Dodge Trucks CHRYSLER

LEO'S SPORT SHOP
MARMORA

FISHERMEN

FREE TRILENE LINE FREE
(8 - 10 lb. test)
compliments of Berkley
Bring in your reel and buy
$5.00 worth of fishing tackle
And, yes, we will spool your reel
FREE
plus
25% off all fishing tackle
While you're here, check our large selection of
FIREWORKS
MAY 21, 22, Fri. & Sat.

Approximately 60 Guides, Brownies and Pathfinders staged a very successful and entertaining Fun Fair at the Madoc Kiwanis Centre on Saturday which is their major fund raising event of the year. The proceeds from the event are split evenly and go to the general expenses or operation of the various organizations.

The girls, mothers and leaders worked in shifts to man the games stands, (beanbag throw, ring toss, penny drop etc.) the bottle cap guess, cakewalk, puppet show, book table, refreshment stand, whatnot table and petting zoo. Tea was served, there was baking for sale along with popcorn and you could also have your face painted.

Truly, there was something for everyone and fun was at a premium.

Minister moves

Cont'd from page 1

Reverend Douglas B. Shuter B.A. M.Div.

Mr. Creaser, with his wife Phyllis, has served the Queensboro-Eldorado Pastoral Charge for the past seven years. They were also active in the Madoc Ministerial.

The Creasers will be leaving by July 1, 1982 to reside in The Manse at Brechin, 16 miles from Orilla, Ontario.

A service of introduction will take place early in September, conducted by the Lindsay Presbytery, as The Creaser's will be spending sometime in Nova Scotia this summer.

There's nobody like your new baby

Of course, there isn't. But will your baby always be "someone special"?

A great deal depends on how well you safeguard your child's future — making sure there will always be funds for higher education, for example.

There's where I come in. I can show you how to safeguard your child's future through a carefully planned Metropolitan Life Insurance program. Don't you owe it to the adult you want your child to be?

Metropolitan Life
Where the future is now
J. Reginald Massie, C.L.U.
280 Pinnacle St.
Belleville, Ont.
K8N 3B1

WHO CAN AFFORD TO REPAIR THEIR OLDER CAR OR TRUCK?
YOU CAN!
BERT JONES PONTIAC BUICK IN MADOC
IS OFFERING 20% DISCOUNT
FOR THE REMAINING MONTH OF MAY on all
PARTS
Let us quote you an installation

NEED A Muffler or Tailpipe 20% off

NEED A Brake Job or Shocks 20% off

NEED A New Tire Goodyear Uniroyal 20% off

NEED A Front End Alignment The best 'Hunter' system 20% off

NEED AN Air Conditioning Check or Recharge 20% off

NEED Painting or Body Work
New replacement panels in stock for the best rust repair
20% off
See Bob Anderson for a free estimate.

Lube, Oil & Filter 20% off

Call our Service Department
CHUCK SALLANS, Manager
GAVIN ADAMS, Asst. Mgr.
GORD LLOYD, Parts Mgr.

master charge
CHARGEX
VISA

and Texaco cards or approved credit before the job from BERT JONES LTD.

GM Bert Jones
1-473-4229
MADOC
Service Hours 8-5, Sat. 8-12

NOTICE TO CREDITORS AND OTHERS

Creditors and others having claims against the Estate of William Ogle Devolin, late of the Township of Madoc, in the County of Hastings, who died at the Township of Madoc, in the County of Hastings on the 21st day of April 1982 are notified to send to the undersigned solicitor for the Executors, Ross Devolin and Margaret Barlow before the 24th day of May, 1982 particulars of their claim in writing after which last date they will distribute the estate amongst the persons entitled thereto, having regard only to the claims of which they then have notice and they shall not be liable for any part of the estate so distributed to any person of whose claim they had no notice at the time of such distribution.

Dated at Madoc, Ontario this 26th day of April, 1982

JOHN W. BAILEY,
Barrister and Solicitor
38 St. Lawrence Street West,
P.O. Box 479,
Madoc, Ontario,
K0K 2K0
Solicitor for the executors,
Ross Devolin and Margaret Barlow

MIDWEEK
SECTION
MARMORA THE HERALD
MADOC THE REVIEW
HASTINGS THE STAR
HAVELOCK THE CITIZEN
NORWOOD THE REGISTER

What does one call a four-leafed, four-petalled trillium? Perhaps a quadrillium. Don and Gina Bowen, Cordova, were walking in the woods last Sunday when Don spotted this specimen. "He said look at that unusual trillium", said Gina. "I couldn't believe he had picked out the strange trillium from a great carpet of flowers. He has always been good at spotting four-leaf clovers and other unusual plants." The quadrillium is held by son Tony Bowen. Photo J. Moore

Roots hunt fascinating

Got a sneaking suspicion you're related to royalty?

Was your great-great grandfather really a horse-thief?

Are you a long-lost cousin of Wayne Gretsky... or Pierre Trudeau or maybe even one of the Rolling Stones?

If you're curious about your roots -- and like the idea of trying to unravel a great (but never-ending) mystery, maybe now is an excellent time to start digging up your past and filling in your family tree.

Genealogy is the science or study of family descent, and for thousands of dedicated Ontarians, it's a fascinating hobby. Family Unity Month presents a wonderful opportunity for families to trace their history.

In recent years, genealogy has become much more than simply tracing the names of family ancestors, and their dates of birth, marriage and death -- in other words, the family tree concept.

"These days, people are doing real family histories," says Marion Keffer, one of the charter members of the 4000-strong Ontario Genealogical Society, headquarters in Toronto. "The family tree idea is okay, but it's really quite dull compared to the excitement and pride of discovering where and how our ancestors lived."

Miss Keffer adds that it doesn't matter how ordinary you think your predecessors were, once some of the details of their lives come to light, the quest becomes truly inspiring.

Getting Started

Before you start out, however, you should decide whether or not you've got the right personality for this particular hobby. To succeed as a genealogist you've got to be patient, nosey, and doggedly persistent. This is no pastime for people with short attention spans!

Ready to go? Here are a few excellent tips for getting under way.

Before finding your 'long-lost' ancestors, you must first make a record of what you already know about your 'known' relatives.

One of the cardinal rules of family research is to write it down! Your success as a family historian will largely depend on your ability to record all the information you find about your ancestors and about the sources of this information.

Begin by talking to your older relatives -- parents, grandparents, aunts, uncles, etc. Very often there is somebody else in your family who is interested in genealogy -- and by comparing notes, you'll save yourself duplication of effort.

Examine your family's existing records. Most people have at least some birth, marriage and death certificates...as well as deeds, wills or other documents to establish who lived and died when and where.

The Archives of Ontario in Toronto suggests closely examining the family Bible, photo album, scrapbooks, military papers, letters, school diplomas, degrees, yearbooks, etc.

Visit the family plot in the cemetery and record the findings. Look for local histories, church, school or society anniversary pamphlets or books with lists of members.

When you have assembled all the facts from these sources, fill out a pedigree and ancestry chart.

Now you're ready to seek out other sources of information, such as census material, land records, ships' passenger lists, etc.

One excellent source is the Archives of Ontario (limited to those 18 years-of-age and older) but there are several other very helpful sources too, such as:

1. The local library, which often contains a number of genealogical guides and other references which will be of great help in your search. Consult the reference librarian, who is often an invaluable fountain of knowledge!

2. Your local genealogical society. There are 22 branches of the Ontario Genealogical Society and you can find out which one is closest to you by writing to: Ontario Genealogical Society, Box 66, Station 9, Toronto, Ontario, M4T 2L5. These organizations often give courses in tracing your family tree, and through their regular publications, will provide you with tips on how to conduct research and what records are available to you.

3. Reference 'how to' books on genealogy. An excellent one is "The Canadian Genealogical Handbook" by Eric Jonassen, which is available through the Ontario Genealogical society for $12.

Writing your family history is an ideal project, not just for individuals, but for the whole family. Your quest may be the inspiration for a special vacation trip, it may take you well off the beaten track, and it will certainly put you in contact with a wide variety of people who have some fascinating stories to tell.

Tracing your family history is a richly rewarding experience. But remember, you'll only get out of it as much as you put in.

Good luck.....and happy hunting.

Road fatalities lowest since '60s

The number of motor vehicle fatalities in 1981 was the second lowest since 1964, Ontario Minister of Transportation and Communications James Snow said recently.

In 1981, 1,445 people died in highway-related accidents, compared with 1,424 in 1964 and 1,508 in 1980. Pedestrian fatalities declined 10.9 per cent, from 266 to 237 in 1981.

And the number of injuries also dropped slightly to 100,321, down one per cent from 1980, when 101,367 people were treated or hospitalized.

"While I'm pleased to note Snow, "the statistics are still sobering. They represent a waste of human life which must be considered unacceptable, especially in the case of motorcycle accidents."

Last year, 107 motorcycle drivers and passengers died in accidents, up from 99 in 1980 while 5,189 were injured as against 4,468 in 1980.

"With the popularity and numbers of motorcycles increasing every year, I'm very concerned about this trend," said Snow. "My ministry has always recommended completion of a recognized motorcycle driver-training course for those purchasing these machines. And I'm still convinced such training can contribute greatly to motorcycle safety.

"Part of the blame for motorcycle accidents, however must rest with drivers of other vehicles who too often aren't as alert to motorcyclists as they should be. A motorcycle is much smaller than a car or truck and more difficult to see, so special care must be taken when sharing a road with one.

"Thankfully, motor vehicle fatalities declined," said Snow, "and preliminary figures for this year indicate it could be a promising trend."

Through 1981, 657 drivers and 393 passengers died in accidents compared to 682 and 413, respectively, the previous year. That's a drop of almost 4.1 per cent.

"We are approaching the summer season, which is traditionally our worst when it comes to fatal motor vehicle accidents," added Snow. "And it certainly doesn't have to be that way.

"With every driver's care and co-operation, I know I could report a major decrease in accidents, not as an event worthy of special note, but as a common occurrence, every month of every year.

Museums in spotlight

During the week of May 18th, many countries will focus on what is preserved in museums for present and future generations by celebrating International Museums Day. In Canada, some 1500 non-profit institutions display the country's cultural, historical, scientific, and technological heritage. The National Museums of Canada invites all Canadians to enjoy our treasures by visiting a museum or art gallery on International Museum Day.

The old, the new, the ingenious, the sublime -- there's a description to suit each of the thousands of objects on display in Canada's public art galleries and museums. The National Museums of Canada encourages people to mark International Museums Day during the week of May 18 by visiting any one of Canada's 1500 heritage institutions, and enjoy our nation's treasures.

In the past year, Canada's 50 leading museums provided over 11 million visitors with an opportunity to appreciate the marvels of nature, and the accomplishments of humankind. If you haven't been to a museum recently, the National Museums of Canada urges you to join the millions who have, by celebrating International Museums Day

ALL THAT'S MISSING IS YOU!
Nighthawk 450

BY HONDA
SEE THEM NOW AT
DUNFORD SALES & SERVICE
MON-FRI-8 A.M.-8 P.M.
SAT-9 A.M.-5 P.M.-778-3767
1 Mile south of Havelock on Hwy. 30.

Ken's Stereo & TV
TV Towers
Installation & Repair
Electrohome Colour TV Dealer
NEW & USED TELEVISIONS
REPAIRS TO ALL MAKES
TV's, Radios,
CAR STEREOS
★ Repairs & Installation ★
16 Front St.S., Campbellford
705-653-3290 (3690 after hours)

ONE FOOT IN THE FURROW

Boards not all bad

By BOB TROTTER

They are called egg-heads.

They are the experts from the higher halls of learning, the universities, who stand back and survey their chosen field of expertise from the outside looking in. They have had a great many good ideas and a few disasters.

Farmers, as a general rule, pooh-pooh their theories because most of them have never spent much time in the barn.

K.A. (Sandy) Worley, an agricultural economist from the University of Guelph, is an egghead.

But Sandy Worley is not your ordinary egghead. He should be listened to. A couple of years ago, I heard him at a marketing conference in Hespeler where he suggested, logically and forcibly, that the price of quotas will eventually level off if the marketplace is not tampered with.

He recently suggested that governments should revoke the pricing powers from the egg, chicken and turkey marketing boards because he feels those boards are using their powers to reduce production too far and setting prices too high.

Dr. Worley is concerned -- and he is probably a step or two ahead of the boards involved -- that the track record of a few marketing boards could ruin the image of all the rest of the marketing boards. And he frankly added that marketing boards are a useful tool for farmers and the rest of the nation, too.

In other words, marketing boards are good for us all until those boards go beyond working in a free marketplace.

He thinks that surveys of production costs should be done by the public, not by farmers. He thinks the national Farm Products Marketing Council, the agency that supervises marketing boards, should have more influence -- e.g.: more power -- and membership on the council should be drawn from the general public. Right now, legislation says that there should be more farmers on the council than others and the chairman or vice-chairman must be a farmer.

He suggests a need for moderate reform within the present marketing legislation, not wholesale change or revolution.

Well, I like Prof. Worley. He is really a mild-mannered, unassuming chap whose words of wisdom make a great deal of sense....sometimes.

I suggest that the egg-heads, though, take a look at their own house of cards before jumping on their anti-marketing board horse. Marketing boards were originally set up to give farmers some parity within the food system. To take pot shots at these boards without a full-scale investigation into the entire food industry is a dreadful mistake. Too many economists are guilty of such unfair criticism. They zero in on one sector and completely ignore the rest of the questions begging an answer.

Farmers would never have pressed for marketing boards if they did not need them. Farmers are fiercely independent people. They no more want to be bound by the rules and regulations than they want 20 inches of rain in May.

It was the rest of the food industry that forced them into the position of needing marketing boards. The so-called free market system, out there beyond the farm gate, was killing agriculture. Farmers could not compete. And the concentration of power is getting greater.

Four or five big buying units are surfacing in Canada right now. In a few years, perhaps even months, that concentration of power may be so great that marketing boards will be considered a blessing rather than a blight.

Economists like Dr. Worley have directed too much flak at marketing boards and not enough at the rest of the system so that farmers come through looking like bad guys when all they are trying to do is remain viable.

Burning Rectal Itch Relieved In Minutes
Want relief from "Itching Piles" -- here's good news. A renowned research institute has discovered a unique healing substance that promptly relieves burning itch and pain -- actually shrinks hemorrhoids. In addition, this unique healing substance (Bio-Dyne) quickly helps heal injured cells, and stimulates the growth of new tissue.
Bio-Dyne is available exclusively in PREPARATION H Ointment and Suppositories. Satisfaction or your money refunded.

wintario
WINNING NUMBERS
MAY 12, 1982 Draw
$100,000 Grand Prizes

No. of PRIZES	WINNING NUMBER DRAWN							
4500	2	0	7	-	-	-	-	$10
450	2	0	7	9	-	-	-	$100
45	2	0	7	9	4	-	-	$5,000
$	2	0	7	9	4	0		$100,000
45	-	0	7	9	4	0		$5,000
450	-	-	7	9	4	0		$100
4500	-	-	-	9	4	0		$10

$50 Scramble Prizes
IN ANY ORDER
6 7 6 6 5 5 $50
$10,000 Grand Prizes
5 8 6 7 9 9 5 $10,000
5 5 5 1 1 5 8 $10,000
$1,000 Prizes: 8 8 5 5 1 — 2 WAYS TO WIN — 100 $1,000 Prizes
$100 Prizes: 9 9 0 4 — 3 WAYS TO WIN — 1,500 $100 Prizes
$10 Prizes: 9 0 8 — 4 WAYS TO WIN — 20,000 $10 Prizes E & OE
Win Tall Prizes: 7 1 — 5 WAYS TO WIN — 250,000 Win Tall Prizes of $10 apiece for next draw
Red Ball Draw
WINNING NUMBER DRAWN
2 7 5 2 6 1
1 WAY TO WIN
1 2 7 5 2 6 1
5 Red Ball Prizes of $1,000
NEXT WEEK'S SNOWBALL
$350,000.
Snowball. How it works.

TRUCKS AND VANS
1980 DODGE D50 4, 5 SPEED, RADIO, BUMPER WHEELS, ORANGE LIC. EN1473
1980 DODGE B200 8, AUTOMATIC, RADIO, POWER STEERING & BRAKES, RADIALS, MAXIVAN, GREEN LIC. PLW 292
1979 DODGE D50 SPR 4, 5 SPEED, RADIO, WHEELS, BUMPER, RED LIC. EM9991
1979 DODGE D350 8, AUTOMATIC, RADIO, POWER STEERING & BRAKES, HEAVY DUTY SUSPENSION, CLUB CAB, RED-WHITE, LIC. EN1089
1979 DODGE B200 8, AUTOMATIC, RADIO, POWER STEERING & BRAKES, HEAVY DUTY SUSPENSION, MAXIVAN, MAROON LIC. NOT 542
1978 DODGE B300 8, AUTOMATIC, RADIO, POWER STEERING & BRAKES, HEAVY DUTY SUSPENSION, 8.75 16.5, MAXIVAN, GREEN LIC. DV6601
1978 DODGE D100 8, AUTOMATIC, RADIO, POWER STEERING & BRAKES, HEAVY DUTY SUSPENSION, CLUB CAB, GREEN LIC. EN4979
1977 FORD E100 6, STICK, RADIO, BUCKETS, HEAVY DUTY SUSPENSION, VAN, BLACK LIC. EM4483
1977 FORD F100 8, AUTOMATIC, RADIO, POWER STEERING & BRAKES, HEAVY DUTY SUSPENSION, BUMPER, ½ TON, BLUE LIC. EP2039
1977 DODGE D100 8, AUTOMATIC, RADIO, POWER STEERING & BRAKES, HEAVY DUTY SUSPENSION, BUMPER, ½ TON BLUE LIC. EN2382

FOUR CYLINDER
1981 OMNI CUSTOM 4, AUTOMATIC, RADIO, DEFROSTER, RADIALS, TINTED GLASS, 4 DOOR, MAROON LIC. RZP 735
1980 OMNI 024 4, 4 SPEED, AM FM, DEFROSTER, RADIALS, 2 DOOR, SILVER LIC. PVS 908
1980 MUSTANG 4, 4 SPEED, RADIO, DEFROSTER, RADIALS, SUNROOF, 2 DOOR, WHITE LIC. PHF 023
1979 HORIZON TC3 4, 4 SPEED, RADIO, DEFROSTER, RADIALS, STRIPES, 2 DOOR, RED. LIC. OJT 809

SIX CYLINDER
1980 CARAVELLE 6, AUTOMATIC, RADIO, POWER STEERING & BRAKES, RADIALS, 2 TONE, 2 DOOR, SILVER LIC. PZP 630
1979 VOLARE 6, AUTOMATIC, POWER STEERING, WHITEWALLS, WHEEL COVERS, DEFROSTER, MOULDING, 4 DOOR, BLUE LIC. OLJ 961
1978 FORD GRANADA 6, AUTOMATIC, RADIO, POWER STEERING & BRAKES, DEFROSTER, RADIALS, 4 DOOR, BLUE LIC. NOT 149
1976 VOLARE CUSTOM 6, AUTOMATIC, RADIO, POWER STEERING, RADIALS, WHEEL COVERS, DEFROSTER, 4 DOOR, BROWN LIC. KYE 558

'76 FORD LTD. Lic. LFP 817
8, AUTOMATIC, RADIO, POWER STEERING, BRAKES WINDOWS, RADIALS, VINYL ROOF, DEFROSTER, 4 DOOR SEDAN, CREAM, 53,000 MILES
$2395

EIGHT CYLINDER
1981 CORDOBA 4, AM FM, AIRCONDITIONING, SPEED, CABRIOLET, POWER STEERING, DOOR LOCKS — WINDOWS, 60-40 SEATS, 2 DOOR, HARDTOP, BROWN LIC. RZP 649
1979 NEWPORT 8, AUTOMATIC, RADIO, POWER STEERING & BRAKES, RADIALS, 60-40 SEATS, VINYL ROOF, DEFROSTER, 4 DOOR SEDAN, GREEN LIC. OFH 359
1978 MAGNUM 8, AUTOMATIC, RADIO, POWER STEERING & BRAKES, RADIALS, 60-40 seats, defroster, 2 DOOR HARDTOP, BLUE LIC. MPC 350
1977 FORD 8, AUTOMATIC, RADIO, POWER STEERING & BRAKES, RADIALS, DEFROSTER, 4 DOOR SEDAN, BLUE LIC. LNV 136

Did You Know That
The winner of the 1911 Indianapolis 500 introduced the rear view mirror? The winner incidently was a six cylinder Marmon "Wasp".

J.J. Stewart Motors Ltd.
37 Peterborough St.
Norwood, Ont 639-5383
SATISFACTION GUARANTEED
Open Weekdays til 9 p.m.
Dodge CHRYSLER SALES SERVICE
Plymouth CHRYSLER SALES SERVICE

Savings up to $400 on some models

GS-400L
SPECIAL SPRING SAVINGS ON SELECTED SUZUKIS.
Serving motorcyclists in the area for 29 years
SUZUKI, PERFORMANCE ABOVE ALL
MAC'S MOTORCYCLES
1774 Lansdowne W.
PETERBOROUGH
705-745-0421
SUZUKI

Beamish
FAMILY CLOTHING STORES

SUMMER SALE DAYS

SALE STARTS MAY 19th

CHILDREN'S NYLON JACKETS
LIGHTLY LINED NYLON WINDBREAKERS IN STYLES
SIZES 4-6X
REG $14.99
$8.88

1¢ DRESS SALE
BUY ANY REGULAR PRICED DRESS FROM OUR ASSORTMENT AND GET A 2nd DRESS FOR JUST
1¢

THONGS!
SAVE NOW ON OUR HUGE ASSORTMENT OF THONGS IN BRIGHT SUMMER COLORS
REG TO $1.49
.66

MEN'S JOGGERS
NYLON JOGGERS FOR MEN IN SIZES 7-12
REG $24.99
16.88

CHILD'S CANVAS JOGGER
BLUE OR RED
SIZES 11-2
REG $5.99
$4.88

LADIES' POPSICLE SANDAL
FASHION COLORS
CANVAS VAMPS
SIZES 5-10
REG $5.99
$3.88

GIRLS' SWEAT TOPS
Short sleeve
Contrast band on sleeve & waist
Sizes 7-14
Reg. $10.99
$8.88

LADIES' BLOUSES
CHOOSE FROM AN ASSORTMENT OF POLY/COTTON SHORT-SLEEVE STYLES.
REG $9.99
$5.99

INFANTS' TERRY SHORTS
CUTE AND PRACTICAL IN SUMMER COLORS. SIZES 12-24 MOS AND 2-3X
REG $2.49
$1.88

MEN'S 3-PACK SPORT SOCKS
100 PER CENT ACRYLIC
GREY OR WHITE
REG $5.99
$4.88

LADIES' T-SHIRTS
CREW-NECKS V-NECKS IN COTTON AND POLY/COTTON AND ASSORTED STYLES.
SIZES S.M.L.
REG $7.99
$4.99

BIC RAZORS
PKG OF 12 RAZORS
$1.44

Madoc
42 Durham St.
613-473-4465

master charge
VISA

Real Estate

ARNOLD REAL ESTATE LIMITED

NEAR HAVELOCK
10' x 10' cabin on Crowe River, very private. Asking $12,500

2 frame cottages on West Twin lake. Secluded well treed waterfront lot, 213' x 231'. $25,000

Aluminum sided bungalow on Belmont Lake with good swimming and fishing. 2 bedrooms and lovely bathroom. Boat and motor go with it and many more extras. $40,000 with $20,000 down.

VILLAGE OF NORWOOD
Brick bungalow on town sewers and water, copper plumbing, full basement, three bedrooms. Asking $36,900.

TRENT RIVER
Two lots, nicely treed with mature maples. One is $12,000 and the other $15,000

TWEED AREA
2 acre lots selling for only $3,900 each.
Vacant land, 30 acres suitable for agriculture. Near Stoco Lake. $21,000
MARY ELLORING 705-778-3711 or evgs. 705-778-3218
ARNOLD REAL ESTATE LIMITED

ARNOLD REAL ESTATE LIMITED

3 bedroom brick adjoining store, Hwy. 62
3 bedroom brick, double lot, studio
4 bedroom, immaculate, 2 storey, barn, village lot
2 bedroom, aluminum sided, well, septic, 2 storey, barn

Excellent selection of productive farms from 50 acres to 200 acres, starting at $38,000

100 acres woodlot, 2 road + frontages, 2 severances
22 acres woodlot, surveyed
23.5 acres, 5 arable, balance hardwood, surveyed
2½ acres, south exposure, heavily wooded
4½ acres, close to Madoc
12 acres close to Madoc

ESTATE SALE!
Large triple brick Victoria on high serviced lot, maple & oak floors throughout, fantastic oak doors, trim bannister, no paint. Call to inspect this. Great value! Sacrifice $32,000
For details call TED MERAW 613-473-4374
Marmora 613-472-3131

ARNOLD® REAL ESTATE LIMITED

MARMORA AREA
100 ACRES, hardwoods, summer road, pond, cabin, 9 miles north of Marmora $15,900
25 ACRES, 2 miles south of Ormsby $6,000
3.4 ACRES with 800 feet river frontage, well wooded, year round road. $9,900 with terms
20 ACRES, hardwoods, mature oaks and maples, 6 miles East of Havelock, good building site Asking $17,000
¾ ACRE LOT, wooded on Hwy. 7, 2 miles East of Marmora, borders on small creek, good building site $5,900
50 ACRE RANCH North of Marmora, 2,000 ft. road frontage, pond, cedars, open land, stream, ideal building site, fenced on 3 sides, surveyed. $27,500 with $4,000 down. Vendor will hold mortgage.
ALUMINUM and stucco sided cottage, on Beaver Creek, 100 ft. water frontage, sliding glass doors, 2 bedrooms, approximately 90 per cent completed. Asking $29,900
CEDAR SIDED cottage, on Beaver Creek, 3 bedrooms, brick fireplace, furnished, 100 ft. frontage by 165 depth. Cottage inside lined with tongue and groove pine boards. Assumable 11 per cent mortgage. Must be sold Asking $37,900
HANDYMAN SPECIAL, 4 miles north of Madoc, approximately 2 acres of land with 4 bedroom cedar sided modern home. Needs extensive repairs. Asking $13,900
Call BILL CAMPION 613-472-3131, Evgs. 613-472-2841
Arnold Real Estate Limited

3 BEDROOM brick home in the Village of Marmora on quiet street, all service Asking $42,000
3 BEDROOM side split, overlooking Crowe Lake, sundeck, small horse barn. Vendor will hold mortgage at 12 per cent. $59,500
1½ STOREY 3 bedroom home in Village of Deloro. Large kitchen and living room. Asking $18,000
2 BEDROOM home in Marmora, sunporch, corner lot $18,000
23 ACRES near Madoc, part open, balance wooded with hardwoods, good road. Asking $11,900
4 BEDROOM country home in good condition, new furnace and new septic, good garden, over 2 acre well treed lot, close to town. Asking $27,900
28 ACRE FARM, 1½ storey home, paved road, close to town. Asking $49,900
59 acres well wooded with white pine, birch and maple. Fronts on Hwy. 7, close to Village of Marmora and Crowe Lake. Recent survey on property. Asking $21,000
72 ACRES rolling woodlands, pond on property, some hardwoods, small pine plantation. Surveyed, year round road $13,900
CARMAN COLDEN 613-472-3131, Evgs. 613-472-2377
Arnold Real Estate Limited

Sounds help child's speech

By CATHARINE CLARK
Infant Development Consultant

In the first year babies need two things in order to develop their language skills: good speech models such as mom and dad, and encouragement and the opportunity to practise language. Respond to all sounds that the baby makes, talk directly to him and wait for a response. Most of the first year is a babbling stage so what you say doesn't matter, all the baby needs is to hear you making sounds. Later you will make a point of talking about things that are physically present, teaching him labels and names and speaking to him in full sentences. For now though, in the first year, all you need to do is talk, talk, talk! Here are some ideas.

Three to Six Months

"Bob White". Make a long, low sound and then add a quick high note at the end, similar to the call of a bobwhite bird. Vary the length of the low sound so the ending is a surprise.

Six to Twelve Months

Imitation skills will be developing so babies at this age might be particularly interested in games using the easiest sounds: ma, pa, da, di, mi, mu. Did you know that "ma ma" is usually pronounced before "da da" simply because it's easier to say? At around seven months, teach the baby to imitate blowing a kiss, cough or click his tongue.

Eight Months

"Which is What?". Babies are able to understand simple words long before they can say them. Place a number of his favourite toys on the floor in front of him and while you face each other pick up each toy in turn and talk about it: "See Benjamin - this is your ball, it's round and blue and it bounces. Watch." During this naming stage, let him play with whatever toy he reaches for. With all the toys back on the floor ask him to hand you one: "Which one's the block? Hand it to me. Good." Remember, many children at eight months can hold out a toy to you but will not let it go. This is a natural stage of development. He's not being selfish or tense. Later he'll begin to hand you toys and release them.

Nine Months

The nine-month-old will try imitating simple words as well as sounds so encourage her to try repeating labels such as cup, milk, baby. Before twelve months, his pronunciation won't be perfect - congratulate him when he says "ca" for cup.

Singing and nursery rhymes are super for stimulating language development. Look up the words to Row Your Boat, pat-a-cake, 'round the garden and eensy weensy spider and teach the baby the gestures to go with the songs.

Don't forget that reading to your child stimulates his language development. Don't limit yourself to simple baby books. Variety is the secret; try photograph albums, magazines, the TV Guide, illustrated cookbooks, art books, catalogues or the National Geographic. The text doesn't matter since it's only the pictures and your chatter that will interest him in the first year.

NEXT WEEK: More on language stimulation.

This weekly column on child development is provided by the Haliburton, Kawartha, Pine Ridge District Health Unit's Infant Stimulation Programme. Your comments and questions regarding issues in child development are invited. Write to: Infant Stimulation, c/o The Health Unit, Box 337, Cobourg, Ontario.

it's so easy . . .

CALLOUSES?
"Corns" Remove them quickly and easily
Scholl
Zino Pads
MEDICATED

BOWES & COCKS LIMITED REALTOR
The Gallery of Homes

CROWE LAKE
3 bedroom chalet style cottage, 120' lake frontage, fully furnished, nicely landscaped lot, asking $27,900.

BUILDING LOT
2 acres hardwood bush, 1 mile north of Marmora, asking $5,600, with $600. down, 12 percent financing by vendor.

MADOC VILLAGE
Power of sale, 3 bedroom bungalow, in need of some repair, large lot, all services, very central, asking $18,000 with $4,000. down.
CALL DAN TERRION 613-472-3432

BOWES & COCKS LIMITED REALTOR
The Gallery of Homes

$29,900
For this three bedroom home with country setting, good condition. 15 per cent five year mortgage available with 25 per cent down.
Phone Keith Johnston 705-696-2251
for this and other area properties.

Century 21
GRAY-MUNRO REALTY LIMITED
Stirling 395-3312
Madoc 473-4553
Tweed 478-3345
Campbellford 653-3421

MARMORA - Storey and half insul brick. Low monthly mortgage payments. Includes additional two extra lots. Low $20's.
NEAR MARMORA - 2 bedroom bungalow, full basement. New septic system and well. Large lot. Low 30's.
HASTINGS - Storey and half, 2 bedrooms. In good location on 2 acres. $29,900.
MARMORA - 3 bedroom sidesplit family home, quiet area, priced to sell, low down payment. For further information call 613-473-4553.
MADOC AREA - 100 acre farm - plus equipment. Beautiful setting, priced for a quick sale. Vendor will consider holding mortgage.
TWO STOREY - 3 bedroom century home restored to former elegance. Electric and wood heating.
MAPLE BUSH - 10 acres - lovely building site - 2 road frontages $11,000.
10 ACRE BUILDING LOT - Some pine and pasture, road frontage. Asking $10,000.
ED STEVENSON 473-4553
MYKE FRASER 478-3345
WALT GARNER 705-653-3421

DAVIDSON REALTY LTD
P.O. Box 400, Norwood - 705-639-2131
P.O. Box 25, Peterborough - 705-748-3777
P.O. Box 569, Havelock - 705-778-2182

OPEN HOUSE - SATURDAY, MAY 22, 1-4 P.M.
BRICK RANCH style bungalow with 4 bedrooms and attached 2 car garage, situated high on 3.5 acres with a view for miles. Decks and walkouts on both levels. Fully finished basement includes sauna. Excellent financing available. Located 5 miles south of Hastings on Hwy. 45. Watch for "OPEN HOUSE" sign on left.
Your Hostess: JEAN STAPLEY 705-748-3777

BRICK BACKSPLIT in Norwood, 3 bedrooms, detached garage, electric heat, deep lot with garden area. $44,900
Call DIANNE LACEY 705-639-2131

RESTAURANT - BAIT SHOP - SMALL TRAILER PARK on the Trent in Hastings. Restaurant seats 28. Vendor will hold mortgage.
Call 705-639-2131 or 705-778-2182

TRENT RIVER - Cottage or waterfront home. Year round road, 100' lot. Full cement block basement with walkout. Walls-ceilings insulated, 4 pc. bath. Building is in very good repair. Asking $32,500 and vendor take back a mortgage at 12 per cent for 5 year term.
Call SUSANNE CARTER 705-639-2131

CROWE RIVER - a small newer 2 bedroom, township road, large hardwood treed lot, well, 100 amp. hydro. $25,000
Call JUDY ALTHOUSE 705-778-2182

BELMONT LAKE - a spotless winterized 3 bedroom cottage. Screened verandah across front. Manicured front lawn, small lakeside garden. Take a look, $46,500.
Call RAE McCUTCHEON 705-778-2182

ROUND LAKE - an older small 3 bedroom cottage, winterized, sandy beach, fantastic sunset view. $27,500
Call RAE McCUTCHEON 705-778-2182

$5,000 INTEREST FREE FOR 10 YEARS - If you currently rent, and are considering building, act now and take advantage of this Ontario budget assistance loan. We have several building lots to choose from.
Call JUDY ALTHOUSE 705-778-2182

Brighton OMAF notes

Thursday, May 20 -- npbellford 4-h Club eting, 8 p.m., Ingholm rms, Campbellford.

Thursday, May 20 -- deration of Agriculture nthly meeting, 8 p.m., rganston Community ntre.

Thursday, May 20 -- MB Fieldman Wally vanaugh at Agricultural rvice Centre, Brighton, 1 p.m. Please phone for pointment.

Tuesday, May 25 -- Milk mmittee meeting, 8 p.m., gricultural Serice Centre, ighton.

Wednesday, May 26 -- elleville Holstein Spring how.

Wednesday, May 26 -- uilting Open House, 1:30 m., St. Paul's United hurch, Warkworth.

Wednesday, May 26 -- H Beef Club meeting, 30 p.m., farm of Tony ollings, RR4, Cobourg.

Thursday, May 27 -- 4-H afety meeting, Percy Cenennial School, Warkworth.

amb Stabilization Payment

Sheep are a named ommodity under the Agriultural Stabilization Act nd, for the first time, will e eligible for stabilization ayments. The payment mounts to $5.14 per lamb. he support level of $74.40 er cwt. is based on 90 per ent of the previous five-ear average adjusted to reflect changes in the cash cost of production. The 1981 average market price for lambs sold was $69.05 per cwt. Expressed on a per-lamb basis for easier administration, the payment amounts to $5.14 per lamb. There will be no minimum eligibility for lambs sold for slaughter. The payment is based on grades A B and C lambs weighing up to 125 lbs. or the equivalent carcass weight, and on new crop lambs sold for slaughter. To qualify, producers must provide evidence of sale for slaughter. Producers who purchased feeder lambs must provide proof of ownership for a minimum of 45 days. Most sheep producers will receive application forms direct through the mail, others may obtain the forms at the stockyard offices or through the local offices of the Ministry of Agriculture and Food.

Safety Awards Program

The Farm Safety Association is sponsoring a Safety Awards program to recognize individuals involved in agriculture whose efforts have resulted in prevention of death or serious injury to individuals. Nominations for the safety awards should be submitted through the local Farm Safety Association or through commodity organizations.

YAMAHA
THE WAY IT SHOULD BE.

XJ750J
SEE THEM NOW AT
DUNFORD SALES & SERVICE
MON-FRI-8 A.M.-8 P.M.
SAT-9 A.M.-5 P.M.-CALL 778-3767
1 Mile south of Havelock on Hwy. 30.

Stihl - Pioneer
Homelite
Sales & Service
Wm.Thompson Farm Supply
Front St. N. Campbellford Just North Of The Fairgrounds.
653-3540

Yamaha Presents
TRIMOTO RACES
Sat., May 29th
sponsored by
ROY'S CYCLE WORLD
at
Lingham Lake Lodge
Spectators $2.00
See Three Wheelers Perform
East Ontario
First Trike Race
Starts 1 p.m. sharp
—DANCE—
*Prizes *Trophies

RED CARPET SELL-A-BRATION
NOW ON AT Kal Ojamae FORD-MERCURY SALES IN CAMPBELLFORD
★ We have rolled out the RED CARPET for you ★
"Cuz that's the kind of treatment you deserve"
CANADA'S NO. 1 SELLING TRUCKS - AT UNBELIEVABLE PRICES!!!!!
SALE PRICES EXPIRE MAY 22ND, 1982
SALES PRICES EXPIRE MAY 22ND, 1982

'82 FORD F100 PICKUPS
8' styleside box, 300-6 radial tires, halogen bendlites, twin I-beam suspension, etc.
BUILT "FORD TOUGH"
$6875.00

'83 RANGERS PICKUPS
7' box, styleside box, radio, step bumper, 4 speed trans. 2.0 L, 4 cylinder engine, radial tires, twin I-beam suspension
BUILT "LIKE BIG ONES"
SAVES "LIKE THE SMALL ONES"
$7299.00

'82 FORD F150 PICKUPS
Regular gas, 6100 G.V.W., 8' styleside box, 300-6 engine, automatic transmission, power steering and brakes, AM radio, step bumper, 235 x 15 XL radial tires, western swing-lock mirrors, etc.
$8399.00
WANT 302-V8? ADD $138.50
WANT A DRESSED UP PICKUP?
ADD $431.10 FOR EXPLORER "A" PKG.
OR $813.50 AND GET EXPLORER "B" AND TU-TONE
And We Have All These Combinations In Stock
All truck prices include freight. Pay only for tax & lic.
OVER 25 PICKUPS HERE

ESCORT & LYNX
"Canada's Best Selling Car"
4 door hatchbacks, front wheel drive, 1.6 L. engine, 4 speed, overdrive transmission, AM radio, rear window defroster, steel belted radial tires, folding rear seat, independent 4 wheel suspension, etc.
$6669.00 & freight, tax & lic.
13 IN STOCK OR HERE THIS WEEK

'82 GRANADAS
4 doors, 200-6, auto., power steering & brakes, AM radio rear window defroster, 50-50 split seat, tilt steering, clock, radial whitewalls, remote mirror, etc.
$8999.00 & freight, tax & lic.

'82 COUGAR GS
4 doors, 200-6, auto., power steering & brakes, AM radio, air conditioning, tinted glass, tu-tone 50-50 split seat, tilt wheel, clock, etc.
$10,249

7 GRANADAS AND COUGARS IN STOCK
+ All prices have rebates deducted and include freight and P.D.I.
Plan To See Us Today.....

- TEST-DRIVE OUR PROPANE POWER FACTORY PRODUCED '82 GRANADA
- TEST-DRIVE OUR ESCORT AND LYNX AND DO YOUR OWN MILEAGE CHECK
- LOOK AT OUR '82 FORD TRAVEL VAN CONVERSION ON DISPLAY
- LOOK AT OUR FULL LINE OF FORD AND MERCURY PRODUCTS AT UNBELIEVABLE PRICES
- TAKE ADVANTAGE OF OUR 2 YEAR, 40,000 KM FULL MAINTENANCE AND WARRANTY PLAN....PAY ONLY FOR GAS ON ALL ESCORTS & LYNX

SALES PRICES EXPIRE MAY 22ND, 1982
ALL AT.....
SALES PRICES EXPIRE MAY 22ND, 1982
Kal Ojamae FORD - MERCURY Sales Ltd.
Hwy. 30 S. Campbellford
705-653-2300
"We're Building Our Reputation On Honesty"

Phillips heads plowmen's group

Good Leadership, Enthusiasm and Plain Hard Work were the ingredients that the first president brought to the office of this corporation. So said Bob Phillips of Belleville when he assumed the chair as the second president of the Hastings International Plowing Match Association.

In complimenting W. Don Sills of Thurlow Township on the role he has played, Bob Phillips pointed out that Phase One was complete. Under W. Don Sills, the non-profit corporation had been formed; a financial structure had been established; a selection of potential sites had been established. Hastings County has been awarded the "International" for 1986. It is also noted that the organization has established its structure by endorsing a constitution and bylaws plus a planned program of committee development.

"No one really knows how much work that W. Don Sills put into this program over a two-year period starting from scratch," said Bob Phillips. He went on to say that the presidency would now revolve among the executive board members on an annual basis.

From here Phase Two gets under way. Final site selection is in the hands of the Ontario Plowmen's Committee. Locally the establishment of the General Administration Committee is its next major project of the Executive Board in 1982. It is this committee that will actually run the plowing match. From past experience there could be 24 subcommittees representing groups and activities that make a part of this annual event.

For Golf it's.....
MIKE KAHN'S GOLF SHOP
LIFTLOCK GOLFLAND
Ashburnham Drive, Peterborough

ARON CINEMA 653-3390
Campbellford Showtime 8 p.m. only
Keep an eye out for the funniest movie about growing up ever made!
PORKY'S
You'll be glad you came!
Thursday, May 20 thru Tuesday June 1st
RESTRICTED

Kinsmen Club of Campbellford
LAS VEGAS NIGHT
Saturday, May 22, 1982
CAMPBELLFORD CURLING CLUB
Barbecue Beef Dinner from 6 p.m. to 8:30 p.m.
Prepared by Floyd Grills
Dancing from 9 p.m. to 1 a.m.
Music By "SOMETHING BLUE"
Casino 7 p.m. to 9:30 p.m.
Tickets - $12.50 per person

EVERY NEW 1982
DODGE ARIES K
DODGE 400
DODGE OMNI
DODGE 024
DODGE MIRADA
DODGE DIPLOMAT
Comes with a 5 year/80,000 Km Protection Plan at No Cost.
ENGINE AND POWERTRAIN PROTECTION 5 YR/80,000 KM
SCHEDULED MAINTENANCE AS OUTLINED IN OPERATING INSTRUCTIONS MANUAL 5 YR/80,000 KM
OUTER PANEL ANTI-CORROSION PROTECTION 5 YR/80,000 KM
Nobody does more to help you buy a new car than:
KEITH BROWN PLYMOUTH CHRYSLER LTD.
Dodge
Corner of Market & Doxsee Ave. Campbellford
705-653-1210
CHRYSLER
yes We've got Chrysler Lease/Rebate

★ FARM ★ DIRECTORY
Shop these merchants for your farming needs.

VERSATILE
FRANK TUCKER FARM EQUIPMENT LTD.
Allis Chalmers Farm & Garden Equipment
Maitland Dr. E.
R.R. 5, Belleville, Ont.
613-962-3502
613-962-5044

Allan Baker
Leyland Tractors
(Kongskilde Plows)
SALES & SERVICE
Phone 639-5819
Norwood, Ont. KOL 2VO
KOL 2VO

Ford
Tractors & Equipment
PATZ SALES & SERVICE
DION Forage Equipment
Cannifton Garage
962-7633

Steel Stabling
COMFORT STALLS
42", 48", 54"
or name it. Dividers, Bull or Freshening Pens
(made to your specifications)
FOR THE PIG FARMER
Dry Sow Stalls, Pens, etc.
WARKWORTH FABRICATING & WELDING
Floyd W. Grills, Prop.
1-705-924-2501

Pitch-In and Keep Canada Beautiful

Blue Spruce Haven Rest Home
Semi-Private & Private Accommodations available
- RN Supervision
- Home Cooked Meals
- Doctors
- Home-Like Atmosphere
613-472-2416 or 613-472-3065

Centre Hastings Nursing Homes Ltd.
Private, Semi & Ward Accommodations
613-472-3128
or
613-472-2744
Licensed by the Ministry of Health

Bert Jones, of
BERT JONES PONTIAC BUICK LTD.
Madoc, Ont.
is pleased to announce the appointment of

ROB DONALD
to his Sales Staff.
Rob would like to invite all his friends and past customers to see the 1982 PONTIAC BUICK GMC products.
Call Rob today Res. 705-778-7017 Bus. 613-473-4229
It's always worth the trip!

Hi, there!

We wanna lay one on ya', gently.
If you don't want us to lay a rug in your home, then let us lay a pool in your back yard.
We supply a complete range of carpet and pool services at best prices - GUARANTEED!
CALL - Manley Carpet & Pool
in Norwood at
1-705-639-5517
We're the only people to guarantee carpet installation for life!

SPRING

HOME IMPROVEMENT

AND GARDEN SPECIAL

CEMBAL PUBLICATIONS LTD.

PUBLISHERS OF

MARMORA THE HERALD

MADOC THE REVIEW

HASTINGS THE STAR

HAVELOCK THE CITIZEN

NORWOOD THE REGISTER

Enlist the help of an old friend and...

Make spring cleaning chores a team effort

"Many hands make light work," according to the aged saying. With such wise advice in mind, families might consider making a team effort when tackling the annual spring cleaning battle.

Rather than dreading the challenge, conquer it a simple way by incorporating a home rejuvenation program into the springtime activities of family members. Their full participation in an organized cleaning project will shrink the awesome chore into an easily manageable task, allowing more time for everyone to enjoy spring fever fun.

Family brainstorming

The makers of Bon Ami, America's favorite cleaning friend for almost 100 years, offer some ideas for a successful family program for home revitalization. Begin with a family brainstorming session to prioritize the various cleaning needs, starting with the most difficult and time-consuming to the easiest and smallest jobs.

Next, devise a cleaning work schedule that extends over a period of time. (No spring cleaning fling can be accomplished overnight.) Each family member may choose particular times for their jobs that correspond with their schedules.

Then, assign different weekly duties to each person, according to age and ability. Some tasks may require the efforts of two or more, in which case they may set an agreed tackling time and date weekend.

IT'S TIME TO CONQUER the spring cleaning challenge by enlisting the entire family in a home revitalization program. Include family members in the development of an organized cleaning plan. Then, when each person tackles chores according to a set schedule, the home quickly takes on a fresh, springtime appearance. With the aid of Bon Ami, America's "good friend" since 1886, and combined efforts of family members, spring cleaning can easily be managed before summer comes blazing in.

When trying to decide on which jobs to conquer first, the family might concentrate on their personal living area, such as a bedroom or work area. Since it is likely that each person will have more pride in cleaning their own area, the group project will get off to a successful start.

The next organized step is to work from the top to the bottom, beginning with the highest level and moving downstairs. Outside house cleaning should be reserved for the first warm weather weekend.

When establishing the cleaning timetable, it might be best to stagger hours so that cleaning supplies are not in multiple demand. It is also wise to arrange schedules so that two people are not working on different tasks at one time in the same room. This will eliminate confusion and reduce criticism of others' cleaning methods.

When the opportunity arises to tackle outdoor jobs, there are some key areas that shouldn't be overlooked. Remember to remove leaves and other debris from drain spouts and gutters to ensure rain flow to proper areas. This will reduce the possibility of water leaking through the roof which can lead to stained ceilings.

Next, rid winter grime from windows with a gentle effective cleaner, such as Bon Ami Cleaning Powder or Cake, which thoroughly removes soil, without leaving a scratch. Sparkling clean windows allow the warming spring sun to shine in and help indoor plants enjoy the growing season.

Spring is also the ideal time to clean out the fireplace so that it will be ready when winter drafts return. Once the ashes and soot are removed, homeowners may want to take steps to make the fireplace appear cooler.

A simple and effective trick is to coat the inside with whitewash which can easily be removed with warm water when autumn comes.

Another cool idea is to replace the andirons with a large potted plant or basket of greens. Also, the usual kindling and logs can be substituted with pine branches for a refreshing effect.

Remember to include the family pets in the cleaning project. While dogs depend on owners for a healthy brushing and sudsy scrubbing to remove winter coat build up, pets should also be treated to freshened living quarters.

Spring is the perfect time to clean and air out the cat's box, the bird's cage, and even the turtle's aquarium. Responsibilities of these tasks might go to the family member who cares most for the particular pet.

Thinking ahead

Throughout the weeks of the spring cleaning regimen, any family can accumulate its fair share of white elephants. Rather than toss these no-longer-precious items in a certain collecting spot, it might be simpler to clean and price them as they are found, then store in boxes for future yard or garage sale. This method saves the painstaking hours of organizing a sale the night before.

Although spring cleaning seems like a never-ending process, it can easily be conquered with the aid of an eager, active family, and the recommendations for an organized approach to the battle from the cleaning experts at Bon Ami, America's "good friend" that cleaning enthusiasts have counted on since 1886.

Some insulation jobs need professional's expertise

If you're thinking about adding insulation, but are one of those homeowners who disdains manual labor, you'd better hire a professional contractor.

Do-it-yourself is definitely not for you. You're not alone, however. An estimated $29 billion in home modernization projects is expected to be handled by professionals this year, according to a recent home improvement study.

Adding insulation to finished walls is an example. It requires the skills and services of an expert. Hiring a contractor is virtually the only way to get the job done efficiently and thoroughly.

Helpful hints

The Mineral Insulation Manufacturers Association offers the following tips to those considering an insulation contractor.

- Get a list of candidates from friends, neighbors, or your local utility. Or, look in the telephone directory under "Insulation Contractors—Cold and Heat."
- Get price quotes based on the same terms. For instance, specify the type of insulation and the R-value you desire. Savings vary. Find out why in the seller's fact sheet on R-values. Higher R-values mean greater insulating power.
- Ask your local utility for the proper R-values to install in your area. In general, MIMA recommends R-30 or R-38 for attic floors; R-13 for walls; and R-11 or R-19 in floors above cold spaces.

The most popular kind of insulation is mineral fiber, either rock wool or fiber glass. Contractors use pneumatic equipment to blow the insulation into ceilings and walls.

When to insulate

When is the best time to insulate your home? It can be done year-round. Because contractors are especially busy in the fall, MIMA suggests spring or summer.

Don't forget the tax credit available to homeowners who invest in energy saving projects. You may qualify for a tax credit of 15 percent of your insulating cost, up to a maximum credit of $300.

Since many states also have tax incentives for energy conservation improvements, contact your state tax office to determine whether you are eligible for additional tax savings.

Now Open
at
47 Front St. N. Campbellford
1-705-653-4773
ELECTROLUX
CANADA
celebrating their
50th
Anniversary
★ VACUUM CLEANERS
★ SHAMPOOERS
★ POLISHERS
WE SELL QUALITY PRODUCTS
THAT RESULT IN
"CUSTOMER SATISFACTION"
Call us now for your home demonstration
1-705-653-4773
FREE PICKUP & DELIVERY

Hi, there!
Manley
Carpet
Ongoing "SPECIALS"
★ BROWN TURF ---------- $6.95 sq. yd. (TOP QUALITY)
★ GREEN TURF ---------- $5.95 sq. yd. (TOP QUALITY)
★ BRAND NEW "EASTWINDS" by Weston Carpets
Super Savings - $17.95 sq. yd.
★ WE STILL HAVE RUBBERBACK NYLON LOOP AT $4.95 SQ. YD.
(while supply lasts)
ROD'S GOLDEN RULE
1. Check prices everywhere else
2. Get your best price
★ 3. Come see Rod Manley
4. Go home with a smile on your face, carpet on your back and $$ in your pocket.
—Manley's On-Going Carpet Sale—
73 Victoria St., Norwood 1-705-639-5517
We're the only people to guarantee carpet installation for life!

Turn Your
Old Furnace
Into An
Energy Saver!
Just add on a CARRIER HEAT PUMP and cut your heating costs. CARRIER HEAT PUMPS capture energy that's normally wasted and bring it indoors for your benefit!
Carrier
★ Works with oil, gas, or electric forced-air furnaces!
★ Adjusts to changing energy prices to keep your heating costs low!
★ Reverses to air condition your home in the summer!
★ Backed by nearly fifty years of Carrier heat pump experience!
CALL TODAY—SEE HOW MUCH YOU CAN SAVE!
Get our free energy saving analysis of your home. We'll give you a great price on a new CARRIER HEAT PUMP—and show you how much lower your heating bills can be!
Qualifies for $800
Federal
"OFF OIL"
Grant.
BI-TEMP LIMITED
280 Jamieson Bone Road,
Belleville, Ontario
613-967-1066

Springtime turns a man's fancy outdoors

Include lawn in spring shape-up

As cold, slumbering months of winter draw to a close, it's time to initiate a spring health and nutrition program—not only for the body, but also for the lawn.

While lethargic muscles and bones signal the desire to shape up for summer fun, the lawn's plants cry for revitalization as well. Maybe homeowners have yet to hear what those roots are saying, but just as the body begs for food and exercise, so does the lawn.

Rather than let grass plants suffer from lack of attention, lawn care experts at Vigoro®, manufacturers of the most complete line of home lawn and garden products, suggest that homeowners concentrate on supplying their grass with the essentials as early as April.

Begin with an active workout. While the body needs a rigorous exercise program to tone muscles and build endurance, the lawn needs a vigorous raking to stimulate its roots.

At the same time, routine raking will rid clippings and old leaves which crowd the environment, making it difficult for the lawn grasses to gain proper nourishment.

Implement a nutritious diet plan. When developing a shopping list of balanced foods for the family, remember the lawn also requires a proper diet to regain important nutrients that are consumed in the lawn's early growing periods.

Don't overfeed

Plant food, such as Vigoro®, should be applied in April to help ensure a thick, green lawn and again in early September to aid root development for the following spring.

Just as people can over-eat good food, a lawn can be overfertilized, too. For this reason, Vigoro® has developed a time-release fertilizer which eliminates the concern for over-feeding by slowly providing nutrition for up to three months.

Lawns also need generous amounts of water to activate the plant food process by releasing nitrogen, the most important nutritive, to stimulate growth and greening.

Water regularly

Vigoro® experts caution that a light sprinkling, like a starvation diet, can be hazardous because water evaporates quickly and encourages the roots to stay near soil level in search of more.

Instead, the lawn should be watered weekly for approximately three hours or until the soil is wet to a depth of six inches. As joggers need proper running shoes, lawns need the most effective sprinkling systems.

A rotating sprinkler or a flat, perforated hose works best to provide deep-reaching moisture.

While grass plants grow long and healthy from a proper maintenance program, they will also require weekly cutting. However, just as no person should lose too much weight, lawns should not be cut so short that more grass is cut off than what is left. Two inches is the minimum amount that a lawn should be mowed to avoid a burnt-looking color.

Early spring is also the time to repair unsightly bare spots that result from hard use during the previous summer or snow pile-up over the winter. Rake the affected area to loosen the soil, reseed, add plant food, then water generously.

TO HELP THE FAMILY shape up for summer, enlist its participation in a physical fitness program for the lawn. Begin with a routine, energetic raking that will give grass plants room for proper nourishment. Add a nutritious diet of plant food, such as Vigoro®, manufacturers of the most complete line of lawn and garden products since 1924, to replenish lost nutrients. Then, with proper watering, mowing and maintenance, homeowners can achieve a thick, green lawn for summertime enjoyment.

Lawns take time

Since trim, fit bodies and lush, green lawns require time to develop, an early care and attention plan may be the key to a physically fit summer.

With a nutritious diet for the lawn from Vigoro®, a leader in the home and garden product field since 1924, and a rigorous exercise program, homeowners will be able to enjoy the advantages of a well-tuned body and a beautiful lawn.

Free your home of bees

Wasps and hornets love to make themselves at home under the eaves of a house. There the nest is protected and grips securely to the wood.

But, it poses a serious danger to householders. Hunter Douglas Inc., innovator of do-it-yourself building supplies, suggests that an effective way to deter bees is to cover the area with aluminum soffit panels.

In addition to resolving the pest problem, aluminum soffits require far less upkeep than painted wood surfaces which are prone to constant peeling.

Do-it-yourself soffit installations can save nearly 60 percent and is an easy weekend project with long-lasting results.

L.R. McGEE
EXCAVATING LTD.
★ Screened Top Soil - Loam
Sand & Gravel Products
Backhoe, Dozer & Compressor Rentals
★ Landscaping & Septic Systems
Call anytime 705-653-1701

SPRING
ALL PRICES CASH & CARRY
DO·IT·YOURSELF
SPECIALS
DASHWOOD Doorways to Value
5' 489.
6' 539.
Patio Performer
Vinylglide Patio Door
"Vinylglide" patio doors combine the clean good looks and easy care maintenance of vinyl with the security and durability of quality kiln-dried wood frame construction and aluminum reinforced sash.

OLYMPIC STAIN
SEMI-TRANSPARENT
AS LOW AS $16.49 4 ltrs.
MOST COLORS
OLYMPIC

WESTERN RED CEDAR
Super Special
1 x 4 x 5'6" Cedar 99¢ea.

1 x 6 Const. Grade		34¢	
2 x 4	"	36.1¢	per lin. foot
2 x 6	"	64¢	per lin. foot
2 x 8	"	86¢	per lin. foot
2 x 10	"	1.07	per lin. foot
4 x 4	"	89¢	per lin. foot

FOXBORO, ONTARIO
ROLLINS LUMBER building centre
DIAL 962-9184
No Traffic Problems · No Parking Problems
JUST 5 MINUTES FROM BELLEVILLE
THE FRIENDLY VILLAGE OF FOXBORO
OPEN DAILY 8 A.M. TO 6 P.M.
SATURDAY 8 A.M. TO 2 P.M.

HAMMERS ARE NO LONGER NEEDED for installing paneling now that the new Electric Brad Nailer is here from Black & Decker. In addition to saving time and effort, the power nailer puts an end to fumbling for nail sets.

To reduce house painting, add aluminum soffits and fascia

Painting the underside of your roof overhang (the soffit) and the trim along the edge of the roof (the fascia) is a back-breaking chore if you do it yourself, and an expensive one to have done professionally.

Instead, consider installing aluminum soffits and fascia, whose finishes withstand the roughest weather conditions and eliminate painting.

Properly installed, they are warranteed for 20 years and more, thus paying for themselves with a short time through reduced painting costs.

Aluminum soffits and fascia are appropriate on any style house from landmark status to modern, and improved finishes baked on at the factory, along with new application techniques, make it possible to duplicate the lines and curves of original wood trim.

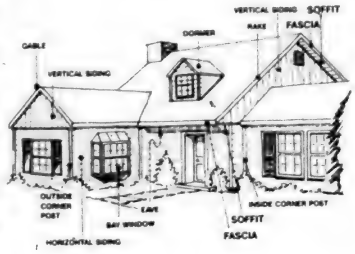

THE ADDITION OF ALUMINUM SOFFIT AND FASCIA to the underside of deteriorating roof overhang and trim along the edge of the roof eliminates the need for painting these hard-to-get-at areas. Finishes, which are permanently baked on at the factory, withstand the roughest weather and are warranteed for over 20 years. They come in a variety of styles, sizes and colors to complement siding.

The color story

Although white and brown aluminum soffit panels are currently the most popular, soffits come in colors to match or blend with wood, masonry, aluminum, vinyl or brick siding.

Installation is fast, easy and economical, and the aluminum permanently covers up old wood soffits which have deteriorated.

Aluminum soffits also come in a variety of widths and lengths and in solid or ventilated panels.

Contractors use aluminum coil stock—long lengths of aluminum which they bend to shape—to accommodate special contours of old wood trim. Matching fascia and other trim are also available.

Advance knowledge

Soffit and fascia systems are relatively simple installations, but it helps to know some basic facts before signing a contract with an installer.

For instance:

If the existing wood soffits are vented or louvered for attic air circulation, be sure your home improvement contractor specifies ventilated aluminum soffit.

If the vents are small, have him check attic ventilation to make sure it is adequate.

As a rule, the soffit panel should run at right angles to the house, and external corners should be mitered for a better appearance.

Seal off attic opening

When the old fascia board is being covered, aluminum should extend up to the roof shingles in order to seal off the opening to the attic. This helps to keep out squirrels and other pests. It also seals out moisture behind rain gutters.

The new aluminum fascia should be securely fastened to the house with aluminum nails, because this part of the building is particularly vulnerable to winds and heavy rain storms which can rip the trim loose.

Since the old rain gutters will probably have to be taken down to install the soffit and fascia properly, consider adding new aluminum gutters at the same time. This will eliminate another tough paint job.

A new aluminum rainware system should also include downspouts of the same material to achieve maximum benefits from the installation.

All these components are designed to work together. They are lightweight, durable, rustproof, and won't shrink, swell or rot. Long lengths can be assembled with fewer joints, and there's less weight on hangers and eaves.

Porches and breezeways are also ideal places for a permanent ceiling system of aluminum soffit panels, for they also need repairs more frequently than the general exterior.

YOUR HOME: COLOR IT ELEGANT!

A properly color-coordinated home can communicate a sense of elegance.

Experts say that the choices ought to be limited to three basic colors; for the roof, the siding and the trim.

Vinyl siding, for example, comes in a variety of colors that improve the curb appeal of any home.

HOMES WILL BENEFIT FROM OUTDOOR WIRING

Many experienced do-it-yourselfers who have no qualms about indoor electrical wiring jobs balk when it comes to doing wiring outdoors.

However, the difficulty of installing electrical devices out-of-doors is more imagined than real, say the experts at General Electric's Wiring Device Department.

By simply taking care to select the proper devices and wiring, the DIYer can soon have electricity performing many jobs outside the home, such as lighting the yard or walkways, powering tools and even helping to light a charcoal fire.

Because outdoor wiring is exposed to rain, snow, dirt and a range of temperatures, weatherproof materials and special procedures have to be used to assure the installation will be safe and reliable.

E. Carter Concrete Floor Finishing Ltd.

INDUSTRIAL
COMMERCIAL
RESIDENTIAL
MACHINE FINISHED
SIDEWALKS
PATIOS
BASEMENTS
GARAGES, ETC.
CONCRETE FLOOR CUTTING

Free Estimates
Norwood
Call 1-705-639-2258

S&S Concrete Walls

HOUSE FOUNDATIONS
RETAINING WALLS
BUNKER SILOS
LIQUID MANURE TANKS

Free Estimates
Norwood
Call 1-705-639-2258

WARKWORTH LUMBER
1807

Traditional Good Service Since 1807

- We have a full line of all building materials including flooring, kitchens & panelling, at competitive prices
- Our factory manufactured roof trusses, cottages & residences. Can be supplied in components for erection by owners to any plan.
- We also have qualified staff to complete any part of the construction or, if required, full building completion.

We look forward to providing
YOUR COMPLETE BUILDING SERVICE

4 Elgin East, COBOURG, 416-378-8764
Banta Rd., WARKWORTH, 705-924-2420
405 Dundas East, BELLEVILLE, 613-962-9191

PETERBOROUGH PLUMBING & HEATING SUPPLIES LTD.
850 Lansdowne St. (next to Ponderosa) 742-0449

Cottage Special

SPECIAL
TROPIC TOILET
•NO WATER
•NO CHEMICALS
•NO SEPTIC TANK
•Reg. Price $899.00
Complete with vent kit!
NOW $729

We also carry the Humas Toilet

PERMA STEP
- Steel Reinforced
- Economical
- Delivered & installed
- Railings if required
- Shipped from Stock
- Guaranteed quality
- One piece casting
- Non-slip surface.

QPC Quinte Precast Concrete Ltd.
P.O. BOX 517, BELLEVILLE, ONTARIO K8N 5B2
NO. 14 HIGHWAY, 2 MILES NORTH OF HIGHWAY 401
(613) 962-8671

Giving spring fix-up tasks the 'old one, two'

Round one at the "fight" between every homeowner and home repairs officially begins in the spring, yet spring can last throughout the summer. No matter how hard you try, there's always something that needs to be fixed again.

But, with a little planning, you can do the job right the first time and win the fight in a unanimous decision.

This year, try dividing each chore into two parts—the "essential improvements" such as repairs and maintenance, and the "cosmetic improvements" such as cleaning and painting.

The folks at Insta-Foam Products, Inc., makers of Great Stuff foam sealant, have developed a checklist of tasks that can be knocked out with the "old one, two."

● *Door and window frames* —More than 60 percent of all air leaks occur through door and window frames. Check yours for gaps, and seal as needed to significantly cut heat loss and cooling costs. A fresh coat of paint for each will finish the job.

● *Storm windows*—Water-stained, cracked window sills may mean that your storms aren't doing the whole job. Try this simple test to determine if your windows need additional caulking.

Move a lighted candle around the frames and sashes of the window. If the flame dances around, you can be sure that your heating and cooling dollars are going right out the window.

Fill cracks in the window sills with a foam sealant and a little paint. Finish up by removing storm windows and putting into storage.

● *Screens*—Scrub down screens with soapy water, and repair any holes that were overlooked last year. They'll be all ready to hang and cool your home.

● *Porches and stairs* — Look for splits or holes in stairs and porches. A touch of sealant may be just the thing to keep someone from tripping. A fresh coat of paint in a bright spring color will be the finishing touch!

● *Aluminum siding*—Keep moisture and dust out of your home by sealing any cracks or open areas at the bottom edge of aluminum siding.

Properly sealing around hose bibs, utility meters and pipes will prevent insect and rodent intrusion this summer.

Afterwards, a quick spray with the hose will easily remove winter dirt from the siding.

● *Patio*—Spruce up wooden furniture with a touch of sealant and a dab of paint. Look for and repair cracks and holes in picnic tables, planters and concrete, too.

DIVIDING SPRING FIX-UPS into two parts—the "essential" repairs and "cosmetic" improvements—will get the job done right the first time. Check window and door frames for gaps and seal as needed to cut heat loss. A fresh coat of paint is the finishing touch.

Instant organizers for your teenager's room

Last year it was the garage. And the year before it was the family room. This year tackle the toughest room to clean—your teenager's room—for your spring cleaning project.

You can help your child, and yourself, by following a few basic rules of organization. With a good system, and a little self-discipline on your child's part, this common "disaster area" can be made more liveable and more presentable.

Get your teenager involved in an organization makeover by starting with these helpful hints:

● **Discard unnecessary belongings**. If your child has clothes, games and other miscellaneous items that haven't been used in a few years, throw them out or donate to a favorite charity.

If they're seasonal items, or will be useful in time to another family member, store them in an out-of-the-way closet or attic, leaving valuable space for necessities.

● **Place popular items where they can be easily reached**. Bring sweaters down off high shelves where they're difficult for teenagers to reach and keep neat.

By using sturdy stackers in the lower closet area, you can avoid wasting this space with cluttered shoes. A hanging shoe rack on the inside of the closet is a practical storage solution.

● **Use organizers for closet doors**. Rubbermaid makes several easy-to-install space organizers that can be placed right on a closet door for easy access.

A grocery bag holder can double as a rack for magazines and school notebooks, and a hanging caddy can hold socks and other items that often clutter drawers.

Now that you've spent time together organizing the room, encourage your teenager to make use of these organizers.

Springtime clean-up for a fire-safe home

Each year more than three million fires occur in the United States. Fire prevention experts say the majority of these fires are caused by carelessness in the home.

This spring, why not have the entire family participate in a "hot spot hunt"—correcting the fire hazards in your home—as a unique kind of spring cleaning. It's a simple and fun way to make your home fire-safe and it may even result in saving a life.

Here's how it works. Designate a room in the house to each member of the family and have them point out and correct all the fire hazards.

For example:

● Have a child remove from the attic old newspapers, clothing and books which easily catch fire.

● Have Mom check that the electrical cords on the kitchen appliances are not frayed or warm from overuse.

● All the windows should open and close with ease.

● That only the proper size fuses are being used

Little Maintenance Service
Peter Little
✓ Carpet Cleaning
✓ Complete line of floor stripping & waxing
✓ Window cleaning
call
1-705-778-2224

Ariens VERSATILE!
Ariens RUGGED!
Ariens 2 hp. model RT214 compact tiller maneuvers easily around trees, shrubs, and in flowerbeds or gardens. Your Ariens dealer can show you all the great features of the RT214 and Ariens other front-tine tillers for every garden.
Ariens rear-tine tillers are rugged time and labor savers in the garden. Models available, ranging from 5 to 8 hp. All designed for years of dependable tilling and tough garden chores!
MCINTOSH MOTORS
164 FRONT STREET WEST, STIRLING, ONTARIO
AIR COOLED ENGINE SPECIALISTS
CHAIN SAWS · LAWN MOWERS · TILLERS
(613)395-3757

QUALITY
YOU CAN FEEL...AT A PRICE THAT FEELS GOOD.
Hardings Plush Saxony
Jute back, 100% nylon, rust brown,
$17.88 sq. m. SAVE 45%
Rubber Back
100% nylon, level loop
$7.10 sq. m. SAVE 40%
Peerless Loop On heavy duty rubber back, 100% nylon, lt. beige & mocha.
$15.45 sq. m. SAVE 40%
Sculptured Cut & Loop
Nylon & rubber
$14.25 sq. m. SAVE 50%
Roll Ends
All priced to clear. Sizes from 3' x 12' to 12' x 22'
40 TO 60% OFF
AND MORE AT...
WAREHOUSE CARPET SALES
EXPERT GUARANTEED INSTALLATIONS
301 Pinnacle St., Belleville
613-968-8523

CO-OP
Holiday Weekend Specials
shepherd
Ranchero feature - packed gas barbeque
$299.99 Each
Box Plants now in stock
Economy 3-Hp 20" Clipper
$144.95 Each
Sherwood Green Fertilizer
Sherwood Green 377 20 kg. Reg. 6.89 $5.75
Sherwood Green 10-6-4 20 kg. Reg. 7.29 $6.40
Hours: 8:00 a.m. to 5:30 p.m. Mon. to Fri.
9 a.m. to 5:00 p.m. Saturday.
MADOC CO-OP
613-473-4227

Hastings Building & Furniture Supplies
Maitland Dr. E., Belleville
for all your kiln dried pine and hardwood needs
Call collect for price list
613-962-1249
OAK, MAPLE, CHERRY, BUTTERNUT, BIRCH, BASSWOOD
Also Furniture & Kitchen Hardware
Minwax • Watco • Stains

HAMBLIN ANTENNA SERVICE
★ Custom home & cottage antenna installation
★ Free estimates
★ Guaranteed workmanship
Serving Peterborough County for 22 years!
Call 1-705-639-5934 Norwood

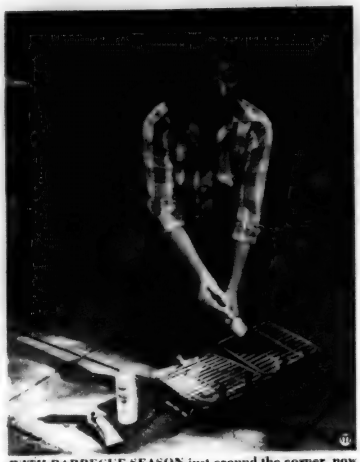

WITH BARBECUE SEASON just around the corner, now is the time to get your grill in shape. To remove any rust that may have formed over the winter, use a high intensity gel such as Devcon's Rust Jelly, which dissolves rust on contact. And, to repair any cracks that may have developed, Devcon's High Heat Repair bonding material comes in a tube for easy application.

Springtime repairs easy to accomplish

Spring is the season of picnic lunches, day trips and backyard barbecues. It's always best to be ready so, before the season is in full swing, it may be a good idea to inspect your grill or hibachi ... especially since, after the long months of winter storage, they tend to be rusty and in need of repair.

To get your grill in working order, be sure to mend cracks and remove dust. Use a filler or sealant that can withstand the high heat from a barbecue. For best results in rust removal, use a high intensity gel that eats away corrosion.

New products

There are two new products this spring from the Devcon Corporation that provide effective results for mending and cleaning barbecue grills.

Rust Jelly is a heavy-duty industrial strength rust remover that dissolves rust on contact. The best news though, is that Devcon's Rust Jelly is easy to use.

Just brush or squirt a liberal coating of Rust Jelly over the corroded area. Let the material set for about five minutes, then wash the area off with clean water. If necessary, a second coat can be applied and left to set for a few hours.

For repairs

To repair cracks and crevices on the grill, Devcon also makes a High Heat Repair that fills cracks and makes rust-proof repairs. The bonding material comes in a tube to make application simple. High Heat Repair can also be used on wood stoves, chimneys, car mufflers and exhaust pipes.

For more information on do-it-yourself springtime repairs and Devcon products, write Devcon, 30 Endicott St., Danvers, MA 01923.

Fill the cracks and crannies

There's a chip on the edge of the coffee table... or a gouge in the desk when John tried to carve his initials.

You'd like to fix up these eyesores but you've had no experience as a woodworker and it's expensive to get professional help these days.

Here's how you can make these repairs yourself:

- First clean and dry the surface to be repaired. Be sure it is free of grease, oil or loose particles.
- With a putty knife, generously pack Elmer's Wood Filler into hole or crevice, leaving just enough extra to allow for sanding flush with the surface after it dries. For typical small nicks and dents, one application is enough.

For deep cracks or gouges, two or more applications are better than one heavy one. Always allow one more application to dry completely, 15 minutes or so, before applying the next.

For shallow repairs, sand about 15 minutes after application. For deep ones, allow four to eight hours before sanding.

- If area is to be stained, this should be done within one hour of sanding. Stain should be allowed to dry overnight before applying oil-based paint, shellac or varnish.

The latex-based Elmer's filler cleans up easily with water before drying. After drying, it can be drilled, nailed or cut without cracking.

NEW MURRAY TRACTORS

✓ Riding Lawn Mowers
✓ Lawn & Garden Tractors
from $1,129.00 and up
NIXON EQUIPMENT SALES LTD.
Hwy. 7 East Peterborough
Call 1-705-745-1337

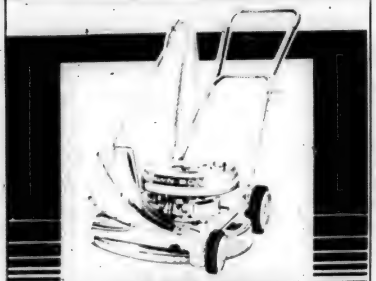

LAWN-BOY SALE

Save now on a quality performance Lawn-Boy lawnmower with built to last features.
A wide selection of options and accessories to meet your mowing needs. See and save now at...
Havelock Marine & Sports
1/8 mile North of stop lights on Concession St.
1-705-778-3050.

LAWN-BOY

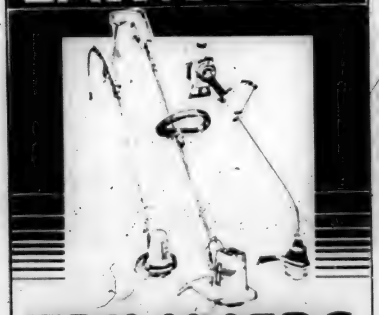

TRIMMERS

The new series of trimmers – sleekly styled, lightweight yet powerful – electric or gas driven – 8" to 18" cutting path. Designed for the easiest or toughest lawn trimming, edging, weeding or pruning job.

Rent A Rotor Tiller
Havelock Marine & Sports
1-705-778-3050

LOCKYERS' GARDEN CENTRE LTD.
LANSDOWNE STREET W. PETERBOROUGH, ONTARIO
(OPPOSITE HEMINGS)
TELEPHONE 705-748-9850

ALL BEDDING PLANTS

99¢ a box
(6 plants per box)

WHITE SPRUCE TREES
(up to 5 ft. tall)
Reg. $49.95
Sale Price $19.95

ALL FRUIT TREES
$9.00 each

Largest selection of nursery stock in Peterborough
Open 8 a.m. till dark 7 days a week

Ariens
ORANGE TAG SPECIAL

SAVE
$200.00
ON EACH ARIENS ATTACHMENT

Purchased with any ARIENS tractor!
Buy a quality ARIENS tractor
– FROM THE DEPENDABLE 8 HP YARD TRACTOR TO THE POWERFUL 19 HP GARDEN TRACTOR –

and SAVE during ARIENS ORANGE TAG SPECIAL!

OFFER GOOD UNTIL JUNE 15th, 1982
at...
THE ARIENSERVICE PROFESSIONALS
CLOVERLEAF AIR COOLED ENGINES LTD.
Maitland Dr. East of Hwy. 14
Belleville, Ont.
962-5977

About the house . . .

Counter tiling: a great do-it-yourself project

A ceramic counter is a small home improvement, but it makes a *big* difference. Invariably, it adds the kind of glamour that lifts a common kitchen into a class by itself . . . And it's glamour that's fuss-free and *last!*

For ceramic tile takes such abuse as hot pots and toasters in stride, never needs waxing, and cleans with plain soap and water.

As if these attributes weren't enough, a ceramic tile counter is also a very affordable project. Especially if you're a do-it-yourselfer. If you do your own tiling, you can certainly do the counters of the average kitchen for under $100.

But *can* you install ceramic tile yourself? You bet, says the Tile Council of America. Thanks to such product innovations as quick-set adhesives, special trim pieces and pre-mixed grout, anybody who's reasonably handy can achieve professional results.

Do-it-yourselfers probably have most of the tiling tools already... such as a straight edge, tape rule, carpenter's level, square, carborundum stone, scraper, sponge and cleaning rags.

The special tools needed are a tile cutter, a notched trowel, a rubber trowel or squeegee, and tile nippers.

Four-step process

Tiling is a simple four-step process. The adhesive is spread with the notched trowel, the tile is set, after 24 hours or so grout is applied, and the tiles are cleaned and polished.

Cutting tiles is also easy. Mark where to cut, place the tile in position in the tile cutter, score with cutter, and break off.

The tile nippers are used to shape cuts to fit around pipes and such. Little bits are nipped off at a time, and edges smoothed with carborundum stone.

Ceramic tile can be installed over most materials usually found on a countertop, including plastic laminates, ceramic tile and, of course, the plywood support for a new counter. Whether the surface is new *or* old, it must be absolutely clean and smooth.

Before you tile, decide how you'll treat the countertop edge. Ceramic trim pieces that match the counter tiles give a neat, professional result as well as easier care and longer wear than any other type of trim.

Handling the sink is a puzzle to many do-it-yourselfers. But it needn't be . . . not if you let good old common sense prevail.

In a new installation, leave out the sink till the top is tiled. In existing countertop installations, the sink has to come out.

Today, most sinks are self-rimmed and lift out without a hassle. But, if the sink proves stubborn, call in your friendly plumber.

The tiles are cut to fit around the sink opening, and the sink (or the metal rim that attaches to the counter) rests on top of the cut tiles, covering the raw edges.

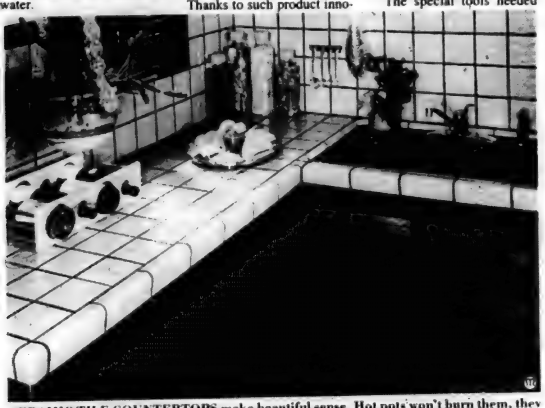

CERAMIC TILE COUNTERTOPS make beautiful sense. Hot pots won't burn them, they are truly wash-and wear, and you can install them yourself. Here, tile with a hand-crafted look is used in a country kitchen, proving emphatically that today's ceramic tile has banished yesteryear's clinical image. The tile is from the Potter's Touch group by Florida Tile.

Shadowfax Electric
57 Concession St., Havelock
ELECTRIC HEATING
★ FURNACE ★ BASEBOARD
ELECTRICAL CONTRACTORS
★ AGRICULTURAL ★ RESIDENTIAL
★ COMMERCIAL ★ INDUSTRIAL
Phone Tom Menzies
(705) 778-2888

ENERGY-SAVING TIPS FOR THE HOME

Did you know that a significant amount of heat is lost through the openings for the electrical switch and receptacle outlets in the outside walls of your home?

HouseMaster of America, a nationwide network of home inspection and warranty professionals headquartered in Bound Brook, N.J., recommends reducing that energy waste by installing UL-listed insulating gaskets between the wall plate and the receptacle or switch.

LAWN-BOY

- New Generation 2-cycle engine with up to 30% more usable power
- Fingertip starting with electronic ignition, fixed-jet carburetor
- Lawn-Boy vacuum action for a smooth cut, clean catching
- Self-propelled models have Lawn-Boy rear wheel drive and Touch-N-Go handle
- Electric key starting model features alternator battery recharging
- And all offer 5-in-1 versatility! With optional accessories, your Lawn-Boy Supreme will side bag, rear bag, mulch, shred leaves as well as spread clippings.

Come see all the advantages of the versatile, durable Lawn-Boy Supreme mowers.

Electric start model with rear bag shown

Bonter Marine Inc.
Over 40 years of specialized sales & service

LAWN-BOY
As time goes by, you'll know why.

Hwy. 7 W., Marmora
(613)472-2633

Your Only Local Outlet For
ROPER *Lawn & Garden Products*

8, 10 and 11 HP models in stock
Gas Lawnmowers from $149

Petherick Pro Hardware
35 Forsyth St., Marmora 613-472-2532

MAY SALE!!

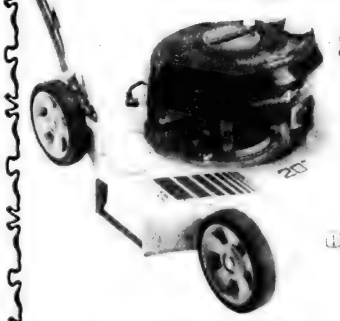

$159.95

20-inch, 4-hp lawnmower by Lawn Boy

Structo
models on display in our Garden Center
$209.00 tax extra

Lawn Chairs
Large selection

Complete New Garden Centre
Come in & see! Use rear entrance.
★ WEED SPRAY ★ INSECT REPELLENT
★ INSECTICIDES ★ FERTILIZER

CANADIAN TIRE

CTC
57 St. Lawrence St. E.
MADOC
473-4205

Trent River Construction
Drag Line Services
Waterfronts & Ponds
1-705-653-3985

Z-BRICK
Now you can create an exciting new environment in your home. Transform a drab wall into an eye-catching center of interest. Solve a "problem" corner. Create a truly dramatic decorative feature of interest.
And you can do it yourself — easily — in any of these brick or stone patterns.
Firesafe • Weatherproof
Use indoors or Out
Regular price - $8.98 (Covers 6 sq. ft.)
50% off
NOW ONLY $4.49

VARAPEL IT FIRST — TO MAKE IT LAST

25% OFF REGULAR PRICE
Existing stock only
LIQUID WOOD PRESERVATIVE
For use on fences, siding, doors, shutters, attic areas, panelling & cupboards.
NEWTON'S
Homecare Building Supplies Inc.
Havelock 705-778-3118 & 778-2801
Just North of the stop lights at Hwys. 7 & 30

Unravel confusion on carpet labels

Shopping for carpet can give you a bad case of wall-to-wall confusion, and for good reason. There are dozens of carpet manufacturers, and most of them make as many as 75 carpet styles and patterns in two to three dozen colors. Labels provide important information, once you learn the terminology.

Most carpeting sold today is made of synthetic fibers manufactured by chemical companies. They, in turn, sell their fibers to carpet manufacturers so the quality of the carpet depends not only on the fibers, but also on how each manufacturer chooses to use them.

Of the synthetics, nylon is the most popular—but, all nylon is not the same. Some can be hard to the touch, generate static electricity, and spot easily.

However, these negatives have been just about eliminated because of recent improvements made by the chemical companies.

If, for example, the label reads "Anso IV," that tells you the fiber is stain and soil resistant nylon made by the Allied Chemical Nylon Corp. The "Antron" family of nylon is made by DuPont, and the nylons from Monsanto Textiles are labeled "Ultron."

Within each group there are different grades. "Antron Plus" is far more soil, stain and static-resistant than a fiber which is simply labeled "Antron." Don't pay for a grade of fiber you're not getting.

Weight, another factor which contributes to the quality and longevity of your carpet, is determined by the length of the fibers and the density, but the density is more important.

Test for yourself by bending a piece of the carpet. If the tufts of fibers are set far apart, they will not hold their shape.

An "FHA Approved" seal on the carpet label means only that the weight meets the absolute mihimum established by federal standards. A densely tufted carpet is also easier to keep clean because soil remains closer to the surface.

Whatever you select, you will find that you can add years of life to your carpet just by keeping it well vacuumed. And to eliminate those pet and musty odors so easily trapped in fibers, just sprinkle "Love My Carpet"™ rug and room deodorizer on the carpet as you vacuum.

"Love My Carpet" also reduces static electricity. You have a choice of three scents, Regular, Citrus Fresh and Floral Fresh. When you've finished vacuuming, you'll find that you've given your room a truly light, airy and clean finishing touch.

Adding vinyl siding? Think energy savings

To make your home better looking and virtually maintenance-free, you may be thinking about installing solid vinyl siding. If so, you should be aware that this is an excellent time to help seal up costly home energy leaks.

On most older homes, the only practical way to add insulation to the walls is by drilling holes in the exterior and blowing in the insulating material.

Although professional insulation contractors are skilled at concealing these ports of entry, an outer layer of siding is a foolproof method of concealment.

Other energy options

If you are installing solid vinyl siding, however, you do have another energy-saving option—sandwiching a special insulation sheathing between the original wall of the residence and the new siding. (Energy savings vary. Find out why in the seller's fact sheet on R-values. Higher R-values mean greater insulating power.)

One of the newest types of insulation board or sheathing is Certafoil, which is available from CertainTeed Corporation, a leading producer of solid vinyl siding and accessories.

Certafoil insulation board can help you keep home energy costs under control and may also cut down on drafts that can be caused by cracks in the walls.

Insulation board may even enhance the appearance of exterior siding, especially on older homes where the walls may be uneven and irregular.

In effect, the rigid sheathing smooths out the wall surface so that the solid vinyl siding lays flatter and looks neater.

Replacement windows

If you are seeking even greater energy-savings than can be had with wall insulation, consider installing solid vinyl replacement windows at the same time as your new siding.

CertainTeed vinyl windows are made with special insulated glass and contain an air chamber that provides a very effective thermal barrier.

May 24th Weekend Specials
FREE PLANT with purchase of 2 bedding plants or more
20% off on all HANGING BASKETS this weekend
Good selection of PERENNIALS
ROSES now in stock. Climbers, Floribundas, Hybrid Teas
BEDDING & VEGETABLE PLANTS
Good selection!
Crossroads Garden Centre
Cr. Hwy. No. 62 & No.7 across from LCBO, Madoc
Hours: 473-4666
Daily 9 am.-7 p.m. Fri. 9 am. - 9 p.m. Sun. 12 noon - 5 p.m.

LAWN-BOY
Budget Concious?

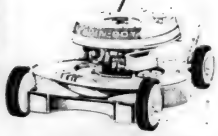

Choose a Lawn-Boy Special with quality performance and standard Lawn-Boy built-to-last features:
- Finger-tip starting
- 4 HP rated engine
- CD solid state ignition
- Quiet under-the-deck muffler
- Patented flexible rear shield
- Optional side grass catcher

Lawn-Boy — choose from 14 different models.
Burgis Pro Hardware
4 Front St., Campbellford
705-653-3180
LAWN-BOY
As time goes by, you'll know why.

NEXT TIME - make it a PERMANENT POUR
Permanent Concrete
473-4884
St. Lawrence St. W.
MADOC

uggestions for decorating with photography

Drama, beauty and personality can all be expressed through photographic displays in your home. No matter what your decor, photographs can be compatible, and their use in home decorating limited only by imagination.

The Professional Photographers of America (PPofA), the oldest and largest association of photographers in the world, cite three characteristics of photographic art that are among the reasons for its increasing popularity in interior design: flexibility, personalization, and moderate cost.

Flexibility

Wall decor photography comes in all shapes, sizes and styles. Displays vary from clusters of photographs to wall murals as large as 40 x 100 feet. The medium may be color, black-and-white, sepia, or even special effects.

Wall decor photography can be used to enhance any room. Formal portraits lend sophistication to a living room.

A large photomural can make a small room look bigger or create a "view" where none exists. And, groupings of candids can turn a hallway or family room into an informal gallery.

Personalization

Family portraits can be designed to express your family's lifestyle. They can be taken in a studio where lighting equipment can create special effects, or they may be taken outdoors for a relaxed, informal look. Many professional photographers will come to your home to create portraits in a special setting.

You may wish to experiment with group portraiture by taking advantage of Ralston Purina's "Picture of Health" program. A proof-of-puchase coupon from Thrive catfood entitles you to a free family group portrait taken by a professional photographer who is a member of PPofA.

Photographs can be used to focus on family history. A hallway can be the perfect place for displaying your family tree.

The collection of portraits and other photographs can "grow" right up the stairs with each new portrait you acquire. Black-and-white and color photographs of varying sizes and shapes can be mixed for interest.

For a special effect, top off the arrangement with one large family portrait that shows how everyone looks today.

Cost

Moderate cost makes photographs an appealing alternative to paintings for interior design. Like oil paintings, photographs are original works of art. They can be created to meet specific design requirements, yet are sold at reasonable prices.

Tips for decorating with photography

The PPofA offers the following tips for selecting prints and designing wall arrangements:

- Select prints with "impact", images that stir the spirit, that have presence.
- A photo should have a sense of realism. It should be something viewers can readily understand and identify with.
- When designing groupings, be sure to vary size and shape. Add oval or round photographs for variety.
- Mix old pictures with up-to-date photographs. Professional photographers can restore treasured photos of family members from earlier generations.
- As a rule, artwork should be hung so the wall groupings form a visual unity with the surrounding furnishings. Adequate illumination is also important.

PHOTOGRAPHIC DISPLAYS IN THE HOME add to any decor. The professional Photographers of America report that a popular subject for decorating a home is the people who live there.

HOMEOWNERS WARMING UP TO ENERGY CONSERVATION

Americans, who in the past have ignored the idea of saving energy in the home, are now warming to the idea.

Steadily rising energy prices and the message of dollar savings are prompting homeowners to consider energy conserving home improvements today.

"People realize that although there is presently a petroleum glut, the picture could change at any moment.

"Faced with the eventuality of soaring energy bills many of the formerly apathetic are taking action now, believing that postponing action will cost more in the long run," says John Hammon, executive vice president of the National Home Improvement Council.

There is actually a great deal that homeowners can do themselves in the way of energy conservation.

D.&E. Campbell
Trucking & Excavating Ltd.
Gravel Products
★ Backhoe Work ★ Custom Bulldozing
★ Septic Tank Pumping
★ Tile Bed Installation ★ Water Hauling
705-924-2232

CALL
Stevenson's Marina
for
Johnson & Lawn Boy Sales & Service
Arrange for your spring tuneup NOW!
2 miles East of Feed Mill
HASTINGS ONTARIO
1-705-696-2683

Larry F. Toms Construction
• Custom built homes & cottages
• Cottage raising, roofing
• Additions & remodelling
• Concrete finishing &
• Masonry work
Free Estimates - All Work Guaranteed
R.R. 2 Havelock, Ontario
705-778-2673

Norwood Excavating
Gary Irwin & Sons
Excavating
sewers & wells
sand & gravel
36 Spring St., Norwood
1-705-639-5314

JOHNSON LEADS THE WORLD
Choose from the world's leader in sales. Choose a Johnson. From big boat V-6 power down to the 24 lb. portable 2 HP, Johnson can match your boating needs with fuel-efficient dependable power.
Bonter Marine Inc. Hwy. 7 West, Marmora 613-472-2633
* COMPLETE LINE OF BOATS, TRAILERS.
* MARINE ACCESSORIES.
* SERVICE FACILITIES.
Johnson OUTBOARDS

Marmora & Area's Most Complete
NURSERY
The largest selection of
shrubs, fruit trees, evergreens & bedding plants
BEDDING PLANTS
FLOWERS: Petunias, Marigolds, Geraniums, Phlox, Snapdragons, Pansies, Begonias, Impatiens
VEGETABLES: Tomato, Cabbage, Pepper, Cauliflower, Broccoli, Spanish Onions
FLOWERING SHRUBS: Spirea, Forsythia, Snowball bush, Dogwood, Currants, Fruit Trees, Flowering Crab
It's Time to FERTILIZE
Marmora & area's only outlet for
SCOTT'S FERTILIZER
★ FERTILIZER
★ SHEEP MANURE
★ POTTING SOIL
★ TOP SOIL
★ PEAT MOSS
Complete range of fungicides, herbicides, insecticides
BLACK FLAGG 390 g House & Garden Bug Killer $3.19
master charge CHARGEX VISA
Home Hardware
Ron's Home Centre Ltd.
Hwy. 7, 1 miles W. of Marmora 472-2539
Hours: Mon.-Sat. 8:30-5:30 daily

for Quick Results... CLASSIFIED ADS

ALL CLASSIFIEDS MUST BE IN BY 5 P.M. FRIDAY.
MADOC 613-473-4476, MARMORA 613-472-2431, NORWOOD 705-639-5431, HASTINGS 705-696-2152, HAVELOCK 705-778-2671.

FOR SALE

GUARANTEED
INVESTMENT
CERTIFICATES
WILL PAY
17 3/4 %
5 yrs.
17 1/2 %
2,3,4 & 5 yrs.
17 1/4 %
monthly 1-5 yrs.
(Subject to Change)
WATERS
FINANCIAL
SERVICES
705-653-2528
collect anytime
48 Bridge St. E.
CAMPBELLFORD

TRENT RIVER
GENERAL STORE
FREEZER ORDERS
OUR SPECIALTY
705-778-3501
For latest prices You Local
LUCKY DOLLAR FOOD STORE

EGGS, farm fresh, available at Drain Poultry Tweed Ont Mon & Tues 8 5 & Sat 8 11a.m. Phone 613-478-2828. 38-1-TFN

QC 4 Ascorlight studio lights. Includes powerpac 2 studio lights with screen background light plus hair light & funnel. Asking $1,000. Portable background also. Write Box 392, Madoc, Ont. KOK 2KO. 26-1-tfn

UNBELIEVEABLE Clearance (brand new) in crates. XL 100 Portable, remote control, B-Line color T.V. Slashed to $488, cash and carry. Where else? Krazy Kelly's, 655 Parkhill Rd., Peterborough, 705-748-3000. 47-1-TFN

WILD Clearnace - Brand new, floor demo, marked color T.V. 26" XL-100 Colortrek. Slashed to $493. Cash and carry. Krazy Kelly's, 655 Parkhill Rd., Peterborough, 705-748-3000. 47-1-TFN

WRAYS
Your Home Furnisher
306 Front St. Belleville
613-968-4551 7-1-tfn

COMPLETE range of lawn & garden seeds, potting soil, vermiculite, fungicides, insecticides, liquid house fertilizer. We have all your indoor planting needs. Ron's Home Centre, Hwy. 7, Marmora. 613-472-2539. 9-1-tfn

ALLIS Chalmers 303 square baler, in good working condition also 1971 6 horse Johnson outboard motor - good condition. 705-653-1397. 19-1-2

70x400 serviced lot at 287 Division St. in Hastings. Water & sewers. Call Arnold Lee 705-696-2837. 19-1-3

WOOD for sale, 18 cord, cut & dry, ready for stove or furnace. $40. a cord. also 1/4 of an acre of ground, for garden, to rent. 613-472-3039. 19-1-2

GUNS: guns bought & sold traded and repaired, new and used rifles, hand guns, shotguns, reloading equipment, everything for the hunter, before you buy give Kelly's a try Kelly's Guns Ltd., 345 North Front St., Belleville. 613-962-0568. 1-5-tfn

FOR SALE

BOAT FOR SALE
16' Glastron CV with 85 hp Merc. engine.
Extra 18 gal. gas tank in bow, 10 gal. in rear, power trim. Boat is in excellent condition.
Replacement value $13,000.00
must sacrafice for
$5,900.00
Phone Joe Jr. at 613-472-3691 weekends only.

Ultra-Modern 26" Colortrek, brand new, in crates. Priced to clear. $693, cash and carry. Where else? Krazy Kelly's, 655 Parkhill Rd., Peterborough, 705-748-3000. 47-1-TFN

BRAND New (in crates, C-Line) 26" Colortrek remote, slashed, $844. Cash and carry. Krazy Kelly's 655 Parkhill Rd., Peterborough. 705-748-3000. 47-1-TFN

MORTGAGES
ALL TYPES
MARMORT
INCORPORATED
181 Pinnacle Street
P.O. Box 1102 — Belleville
962-7900
GARRY BLOWER
968-3010

SUPER Sony Stereo package, AM-FM receiver, complete with turntable and cassette deck. Now $266 Cash and carry. Krazy Kelly's, 655 Parkhill Rd., Peterborough, 705-748-3000. 47-1-TFN

LUXMAN, Nad, Kenwood, mission Mirge Thoren, Jensen & Concor, a few of the great products from Decibel Audio. The Audio Know How People. 232 Front St. Belleville where audio Know How makes the difference. 12-1-tfn

HOUSE for sale - 3 bdrm plus in small village. For sale or rent. Excellent terms to suitable tenants. Call 705-742-9872 or 743-2121, ext 479. 17-1-tfn

BEE supplies at L'il Apiaries, a complete line of supplies, equipment, queens, also drawn comb. Mona & Carl Winterburn, 613-473-2488, Madoc. 19-1-4
19-1-4

DO IT
YOURSELF
SIDING
KAISER SIDING
3 COLOURS 69.95 square
KAISER SOFFIT
3 COLOURS 69.95 square
ESCLAD VINYL SIDING
5 COLOURS 69.95 square
WHILE SUPPLIES LAST
Easy to follow instructions
BIGFORD'S
ALUMINUM SALES
RR 3 Brighton
613-475-0521

REGISTERED Appaloosa's. 6 yr. old mare with colt. 2 yr. old gelding, 6 yr. old mare. 705-778-3836 after 6:00 p.m. 19-1-3

COLOURFUL Bantam Fowl, $2.50 pair. Phone 613-473-2536. 19-1-2

FOR SALE

SCREENED TOP
SOIL LOAM
L.R. McGEE
EXCAVATING
LTD.
CALL ANYTIME
705-653-1701.

FOR your lawn or garden, well rotted manure & top soil in large or small quantities. Garry Kelly 613-472-5535. 18-1-3

GRAIN, cleaned & treated. new Holland haybine & grass chopper, both in excellent condition. Pure bred Charolais & Simmental bulls from top A-1 sires. 613-472-5535. 18-1-3

TWO Massey Ferguson 35 diesel tractors. No. 1 - rebuilt engine, new fuel nozzels & brakes, excellent condition, $3300. No. 2 - good condition, $2600. 613-472-6933. 18-1-tfn

MANURE for your garden. 613-472-5585. 18-1-tfn

ALLIS Chalmers Model B tractor, good rubber, PTO, belt & pulley. Asking $900. 613-472-3402. 18-1-tfn

BABY chicks, turkeys, goslings, ducklings, also will buy hens. 705-639-2038. 18-1-4

FOR Sale, red coat strawberry plants $18.00 per 100, Newburg red raspberry canes $41.00 per 100. All grown from certified planting stock. W.B. Little, RR 4 Campbellford. 705-653-1107. 18-1-3

16 cu. ft. frost free fridge, harvest gold, new, $250; sofa, loveseat, chair & ottoman, tweedy fabric with wooden frames, 6 months old, $1200; 2 Kroehler end tables & one nesting table set, $200; antique maple side board with bevelled mirror, $250. Call 613-473-2354 after 5. 19-1-2

30 piece Avon Figurine Collection, cologn still in bottles in original boxes. Phone 613-473-4534. 19-1-2

BELLEVUE Camper Super 6, fully equipped, 110 - 12 volt, new condition, awning included. Price $1550. firm. Phone 613-473-2865 after 6 p.m. 19-1-2

ALL hardwood $30 half ton pickup load picked up. 705-778-3570. 19-1-2

1982 Oldsmobile Cutlass Supreme. New - won in raffle. Phone 613-473-4006. 19-1-2

HORSE sale - May 24, 11 a.m. at Stirling Tack & Harness, RR 3, Stirling, Ont. Consignments of horses, $10 entry fee. Rates: Horses 5 percent, equipment 10 percent. Sponsored by Eastern Ontario Appaloosa Horse Club, and Stirling Tack & Harness. Further information phone 613-395-3401. 19-1-2

FOR SALE

2 Apeco Photo Copiers, both in excellent working order $295. & $485. Phone 613-473-2098. 19-1-2

ANGUS Bull. Registered yearling, Champion Sire. Excellent temperament. $1,000 firm. Phone 613-473-4627 7-8 a.m. or 12-1 noon. 19-1-3

TRUCK CAPS
to fit most trucks
$349.00
Dee Jay Trailers
Trent River
705-778-3501
Lower overhead means
lower prices.

SAMSONITE soft sided luggage, blue. Phone 613-473-4313 19-1-2

1971 CORTINA Wagon, 4 door, new tires; baby crib, $30. Phone 613-473-2652. -1

FLYTE - 10' trailer, sleeps 4, fridge, stove, hydro & prop, etc. Phone 613-473-2836. -1

YARD Sale - off No. 62 Hwy. at Gilmour. May 21 & 22. Starting 9 a.m. Wood cook stove, vise, misc. tools & household items, etc. Posted. -1

MADOC Flea Market - Grand Opening May 22, 23, 24. Vendors wanted. Free rent. 613-473-2503. -1

1973 CHEV Tandem, cab & chassis, dump box or long deck; Tomahawk wood splitted. Phone 613-474-5682. -1

SUITCASE, lighweight nylon; small humidifier; Tasco binoculars; roomy canvas knapsack; luggage wheels; mini-pod camera holder; tan leather handbag; electronic flash; slide viewer. Phone 613-473-4363. 20-1-2

GIANT Yard & Garage Sale - May 22 & 23 - 10 a.m. - 6 p.m. Gold stove 24", tent trailer, older dressers, table, used furniture, 3 thermal windows, antique side board, pictures, mirrors, books, bunk beds & matching chest, curtains, dishes, knickknacks, etc., all items in excellent condition. South of Moira Lake on 12th. Con. of Huntingdon - 5th house on right, follow signs off No. 62. -1

MADOC Flea Market - Grand Opening May 22, 23, 24. Vendors wanted. Free rent. 613-473-2503. -1

REGISTERED Irish Setter pups, some good hunting & show stock. 613-473-2012. 20-1-tfn

HORSE 4 years, medium size, good with children, saddle & bridle $750. or best offer. Call 613-473-2049 after 4 p.m. 20-1-2

WESTINGHOUSE refrigerator, perfect working condition, 25"x56"x28". 705-778-3434. 20-1-2

1980 CHEVY short box, 350, 4x4 black. Lockout hubs, sliding window. Certified, $6,500. 705-778-3222. -1

ONE registered Appaloosa stud, 12 year old black with white blanket. Throws good colour. Very good disposition. Also 5 year old Hackney mare, broke. Phone 705-639-5685 after 6. 20-1-4

HONDA CT70 mini-bike 326 original miles. One owner, $475. 613-472-5662. -1

FINDLY Oval cookstove, needs repair or for parts. 613-395-3837 or 613-472-2659.

FOR SALE

GARAGE Sale Flea Market - numerous items, something for everyone 10 a.m. - 6 p.m., May 22, 23 & 24, Hwy 14, 3 miles south Marmora to Con. 14, Rawdon. Watch for signs. 613-395-2369. -1

7/8 SIMMENTAL bull, 17 months old, excellent breeding stock, $1000. Call after 5, 613-472-5313. 20-1-2

ASPARAGUS plants, 1 yr. old, limited supply, 613-472-5493, after 6 pm. -1

SMALL quantity of used aluminum roofing. Approx. 1000' of 1" elm lumber. Reasonable. 613-472-5007. -1

MARMORA, Centre Line Road. 2 bedroom house. Large lot. Partial basement. Good condition, $18,000. $3,000. down. Owner will take back mortgage 15 percent. 613-472-2848. 20-1-tfn

1973 GMC 1/2 ton truck. Certified. Phone 613-473-4586. 20-1-2

WASHER-SPINNER, Hitachie, extra large tub, good condition; bicycle, boys 3 speed, 14", good condition; floor polisher, GE, 2 brush, like new. Phone 613-478-2262 after 6:30 p.m. 20-1-2

MF 135 diesel 38 h.p., MF 33 grain grass seed & fert. (17 run) Drill International 414 diesel 34 h.p., MF No. 74-3-14" plow. J.J. Stewart Motors Ltd. Phone 705-639-5383. -1

MF 175 tractor, good condition with remote control & auxilliary hydraulic system, large rear tires 18-4x26. Also 7' cut Ford mower with 2 sets knives in good condition. Both reasonably priced. Phone 705-639-5734 after 6 p.m. -1

FULLY equipped truck camper, sleeps four. Phone 705-639-5650. -1

ONE 48" dark brown wooden bedstead & springs in good condition & spring filled mattress to fit bed, new condition, $75. Also double dresser with mirror, bone colour with gold trim - good condition $50. Phone 705-639-5539. -1

1981 CURTIS GMC truck cap. Reasonable price. Phone 705-639-2169 after 6 p.m. -1

1974 FORD Maverick, 2 door, auto V6, good mechanically, needs body work. Best offer, must sell as is. 705-639-2268. -1

RANGERS greenhouse bedding & vegetable plants for sale - turn left on Rusaw Line - 2 miles south of Hastings. 705-696-3350. 20-1-2

HORSE for sale: 1980 Appaloosa filly. Sire: Harlo Chief Candy, Dam: Bell's Tuff. Extended pedigree available on Dam's side. $700. or best offer. 705-653-3257. -1

CAR for sale: 1970 Monte Carlo - excellent condition: $1200 certified or $1000 as is. 705-653-3257. -1

REGISTERED & recorded Nubian kids for sale - also a half Arab pony mare 9 yrs. 705-778-2669. -1

FOR Sale 1979 Honda Super Sport 750cc with triple disk brakes & mag wheels only 8,000 miles. Excellent condition. $2300 or best offer. 705-696-2338. -1

FOR SALE

REFINISHED antique wooden type cases. These make a great wall display cabinet for anyone collecting "miniatures". 613-472-3312. 20-1-2

ONE ton & half Olson air conditionaire with piping & controls. One 200 gal. oil tank. Phone 613-472-2024. -1

PRIVATE sale outside Norwood 1 1/2 storey. Large 1/2 acre lot, trees, privacy '+', 4 bedroom full basement. Priced to sell at $37,500. No agents please. 705-639-2014. 19-1-2

RON HILTS
Butcher Shop
Freezer Orders
Beef & Pork
Custom Cutting
Smoking & Curing
Golf Course Road
Norwood, Ont
705-696-2172

WEDDING or Anniversary Invitations & Accessories, Business cards & stationary. Drop in & look at elegant selection, Mary Fife 705-639-5509. -1

AUTOMOBILES

1974 CHEV. Impala, 4 door, auto V8, as is 613-473-2481. 18-0-4

1969 OLDSMOBILE Cutlass 2 door, hard top, motor & trans. rebuilt. Good condition. Certified, $800. Phone 613-473-2012. 20-0-tfn

1971 TOYOTA Mark II for parts $100. or trade for 73-74 Pinto for parts. 705-653-4395. -0

WANTED

BOYS 24" bicycle. Phone 613-473-4816. 19-2-3

CARPENTER work, odd jobs, yard clean up. Call 613-473-4891 or 473-2889. 19-2-2

FARM Grain scales, 2 wheels on the front with handles on the back. $100.00, in good condition. Phone 705-939-6753 or 705-939-6404. 39-2-TFN

LOCAL talent for Cordova Recreation Pork Barbecue July 17 from 9 pm to 1 am. Country & Western, Rock, Bluegrass, good food. Lots of good old fashioned fun. 613-472-6255 or 705-778-2893. 19-2-2

WANTED: three bedroom house or apartment in Marmora. Must be available prior to September 1, 1982. Phone 613-472-2533 between 9 a.m. & 4:30 p.m. Monday to Friday. 19-2-3

ANTIQUES, bought, Seymour House, Madoc, Ont. 613-473-4446. 21-2-tfn

WISH to purchase, second hand PA equipment also portable organ suitable for hall. Phone 613-473-2098. 16-2-tfn

WISH to purchase misc. equipment for use in trailer park, ie. motor mowers, childrens playground, swings, slides etc., stacking chairs & tables, canteen equipment, 200 gal. oil tanks, anything useful purchased. 613-473-2098. 16-2-tfn

WANTED

WANTED!! Acreages from 10 acres to 500 acres, woodlots, cottages, homes. Have buyers interested in purchasing this spring. Call Omar Chisholm, Direct Really Ltd. RR 5 Belleville. 613-966-5011. 15-2-6

WANTED old Volkswagen. Do you have an old non-running Volks. you want to get rid of. Don't give it to a wrecker call me 613-475-3461. 1-1-tfn

ANTIQUES wanted - Old quilts, woven blankets, old furniture, pictures, beer cards, etc. Please write The Little Store In Behind, Bill Hawkes, Prop., 140 King St., East, Toronto, Ont. Phone 1-416-363-9622. 45-2-tfn

WANTED to rent 1 or 2 bedroom house or apt., Madoc area preferred. Call 613-473-4383 after 4:30 p.m. or Box 882 Madoc. 20-2-2

HOUSE or cottage immediately for year round use in Madoc, Ivanhoe or Stirling area. Phone Ivanhoe Cheese Factory 613-473-4077. 20-2-tfn

ITEMS for Auction Sale at Queensboro Recreation Centre, help us by donating something useful. Bring items to Orange Hall Queensboro for storage or call 613-473-4857 or 473-4883 or 473-4603 or 473-2194. 20-2-2

TO rent house 2 or 3 bedroom in Norwood area. Phone 705-639-2268. -2

WANTED: used refrigerators. 705-696-2132. -2

PIANO, any kind, reasonable, 613-395-3837 or 613-472-2659. -2

HANDYMAN with truck will do odd jobs, painting, carpentry work or home repairs. Free estimates. 613-472-3396 or 472-3109. 20-2-4

WANTED - regular delivery of dump truck loads of sawdust or wood shavings. Call 613-395-2156. -2

STUDENT for hire, Madoc area. Non-maintenance, farm chores, gardening, painting, general clean up. Phone after 4 p.m. 613-473-2292. 20-2-2

NON-DRINKING widower, late fifties, wants to rent country house. Needs suitable workshop. Protestant landlord preferred. Applicant Orangeman & RBP Seymour, Rodden, Percy or Belmont-Methuen Twps. Wanted 3-5 years if possible. State rent per month. Albert Campbell, PO Box 69, Frankford, Ont. or Box 411A Havelock. 18-2-3

FOR RENT

APARTMENTS for rent - 2 or 3 bdrms. - $200 or $225 per month plus heat & utilities. First and last months in advance. Located at 7 George St. Havelock. 416-668-6677. 18-3-tfn

HALF house in Marmora, 2 bedrooms, large living room, kitchen, small bathroom. Private entrance. Available May 15th. Heat & hydro included. 613-472-2271 after 6 p.m. 19-3-2

APARTMENTS in Madoc. Phone 613-473-4600. 15-3-tfn

HOUSE for rent: 2 bedroom country home with 3 stall horse barn, $300 per month plus heat & hydro. first & last month's rent required. References please. 705-653-3257. -3

GARDEN - ready to plant, in Madoc. 613-473-4312. 20-3-2

CARD OF THANKS

ELMER & Marj Eldridge wish to express their appreciations for the flowers & cards & the kindness shown by all to the family during the recent sad loss of their mother Florence Eldridge.

CARD OF THANKS

WE wish to express our sincere thanks & deep appreciation to relatives, friends & neighbours for their many acts of kindness, floral tributes, donations & cards of sympathy during the recent loss of our dear wife & mother. Special thanks to UCW who served lunch at the church, pall bearers, Rev. Baird & the Brett Funeral Home. Sincerly Jack & Wayne McMenemy. -5

I would like to thank all my friends, neighbours & relatives for their visits, cards & prayers during my two stays at Belleville General Hospital. Also for the lovely flowers & gifts. Special thanks to Dr. Keebler, Dr. Parkin & Dr. Cronk & also my dear friend Margaret Warren & Mr. & Mrs. Art Putman. Pearl Rothnie. -5

THE family of the late Irene Clark would like to thank relatives, friends & neighbours for cards & flowers during our recent bereavement. Special thanks to the Millbridge Community Club for serving lunch; to Rev. Paul Kompass for his comforting words; to the McConnell Funeral Home for their efficient service. -5

A sincere thank you to everyone who was so kind & generous with their contributions. A special thank you to Bill Baker & Richard Chapman who gave of their time taking up this collection. Anita & Wayne, Madoc. -5

OUR thanks to the friends, neighbours & relatives who joined with us in celebrating our 25th Anniversary May 8 & for the lovely cards & gifts we received. A special thanks to those who helped to plan it. Your kindness will always be appreciated. Russell & Bessie Menzies. -5

WE wish to express our sincere appreciation to relatives, friends & neighbours for cards, flowers, memorial donations & food sent to our home during the loss of a dear husband, father & grandfather, Fred Bennett. Thanks to Knox Presbyterian Church; IOOF 286; Dorcas Rebekah Lodge 98; Dr. M. Morris; staff of Campbellford Hospital; the VON for her cheerful visits & the homemaker for her kindness. Special thanks to Rev. W. Baird, Brett Funeral Chapel & the ladies who served us at home & at the church. Elma Bennett & family. -5

A sincere thank you to the Havelock Legion for making Jack "Dolly" Bannon's 100th birthday such a special day. The Bannon families. -5

I wish to express my sincere thanks to all who showed my thoughtfulness & consideration shown to me over my disaster of fire loss. Everyone's sincere concern has been the greatest moral booster & I am planning to rebuild very shortly. I know I couldn't possibly list all the names nor do I think it necessary as we both know who you are. Sincerely Fred Martin. -5

MRS. Bertha Marskell, Campaign Chairman, for Marmora & District Cancer Society wishes to thank all who participated with their help & donations to make the 1982 campaign a success. A special thanks to all Volunteer canvassers, Marmora Lions Club for the proceeds from their bingo & Dwayne & Betty Welch for their help with the sale of daffodils in the IGA. -5

CARD OF THANKS

NORWOOD & Asphodel & Dummer Branches of the Cancer Society wish to thank everyone for their support & time. Thanks again. -5

I would like to thanks anyone who held showers for me, & anyone who helped my mother in any way prepare for my wedding, & all people who participated. Thank you for the gifts & many kind wishes, they are much appreciated. Many thanks again, Emily & Michael Mansfield. -5

THE family of the late Kay Hanna wish to thank their relatives & close friends for the many acts of kindness show them in these days of sadness. Special thanks to Father Carty, the pall bearers, TA Cassidy Funeral Home, CWL members, Mrs. Ada Brady, organist, the members of the choir, those beautiful people who helped at the house & with the children. At a time such as this we cannot find the words to use only know that in our hearts we will cherish you forever. Mike, Betty, Patricia, Michelle, Nichole & Julie-Anne Howath. -5

I wish to thank Dr. Mendum, nurses & staff of Campbellford Hospital for all their kindness shown to me while a patient there. And also to friends, neighbours & family for cards, calls, visits & flowers, which were greatly appreciated. Wilbur McCoy. -5

FORTHCOMING MARRIAGES

MR. & Mrs. Don McEwen of Eldorado are pleased to announce the forthcoming marriage of their daughter Glenda Ruth to Ronald Leigh Barter, Son of Mr. & Mrs. Leigh Barter of Janetville. The wedding will take place June 19, 1982 at 2 p.m. at Trinity United Church, Madoc. -6

HELP WANTED

WAITRESS wanted 613-472-2217. 10-7-tfn

TRAILER site available, hydro, water, sewer at resort. In exchange for part-time handyman's help. 613-472-2415. -7

SHOEMAKER wanted, must be experienced. Call 613-472-2779. 20-7-2

ELDERLY woman seeks someone to come into her home to prepare meals & assist her at bedtime, also some light housekeeping. Reply to Box 263, Madoc. 20-7-2

MOMMY & I are looking for a nice lady to babysit me in my home. I am only 9 months old & I must say I am quite adorable. Please write to Mommy Box 515, Havelock. References required. -7

COMING EVENTS

BINGO - At Marmora Legion Hall every Mon. night at 7:30 pm early birds. Regular games for $10.00 each 8 pm & one jackpot game, starting at $500 in 55 nos. or less. Mini jackpot starting at $50 in 50 numbers, increasing each week. Mystery line starting at $20. Admission .50 cents, extra cards .25 cents 23-8-tfn

NEW... Marmora Lions Bingo! Weekly Jackpot $2,000.00 in 50 nos., $1,000 in 51 nos., $500 in 52 nos., $300 in 53 nos., $200 in 54 nos., $100 in 55 nos., $50 consolation. 15 regular games special games, share the wealth. Mini jackpot increases $25 weekly. Community Hall, Wed. nights, 7:30 p.m 52-8-TFN

COMING EVENTS

BINGO ever Monday night - Havelock Legion. Air conditioning. First card 50 cents. Extra cards 25 cents. Two jack pots. Two share the wealth. Everyone welcome. 8 p.m. Two early birds beginning at 7:30 p.m. Regular bingo 8 p.m. 52-8-TFN

THE 1982 HOUSE TOUR
SAT., MAY 29, 1982, 10-4 pm
TICKETS $6.00

Belleville Outlets - Briar Patch, McKnight's Variety, Century Place, Seven Seas - East of Loblaws.

Sponsored by University Women's Club, Belleville & District

Buffet Luncheon, Bridge St. United Church, 11:30 am to 1:30 pm, also $6.00

Or by Mail - Cheque Payable to:
The 1982 House Tour,
190 Ann St., Apt. 607,
Belleville, Ont.
For information

613-966-2603

NORWOOD Women's Institute are having a rummage sale, June 26 & 27 from 10 am to 4 pm. Anyone having rummage to donate call Mrs. Moore 705-653-5807 for pick up. Thank you. 19-8-2

JIM & Jean Watson of Toronto invite their friends - children welcome - to a party (dancing & table games) in the Havelock Community Centre, Sat., May 22, from 2:00 pm to 11:00 pm. Pot luck supper at 5:00 pm. Salad, jelly, cookies would be appreciated. 19-8-2

HAVELOCK Minor Hockey Awards Night, Havelock Arena, May 29th, 1982, dinner 5:30 pm. Dance 9 pm. Dinner tickets may be purchased up to May 15. Phone 705-778-2747, or 778-3325. All Havelock Minor Hockey Players admitted free. 19-8-2

BINGO - Every Tues. night at 8 pm in the Madoc Legion Hall. 17 games for $10, 2 jackpot $100 & $50. Jackpot increases $5 per week. Doors open 7 pm. Two early birds 7:30. Under the auspices of Ladies' Auxilliary. Admission 50 cents. Extra cards 25 cents. 1-8-tfn

FIFTH Annual Show & Dance featuring Family Brown, Sat., May 22, 1982 at Percy Township Arena in Warkworth. Show 8:30 pm to 9:30 pm, dancing 10:00 pm to 1:00 am. Tickets $7.00 each in advance, $8.00 at door. Call 705-924-2471 for tickets, also available at G&B Allen Insurance, Warkworth. 17-8-4

NORWOOD Lions Club bingo every Tuesday night at Norwood Town hall, 2-early bird games 7:45 p.m.; regular games start at 8 p.m.; 2 share-the-wealth; 1 jackpot game for $300. Starting at 50 numbers and increasing one number per week until won. 52-8-TFN

A trousseau tea will be held at the home of Mrs. Robert Ellwitt in honour of her daughter Karen on Sat., May 29 from 1:30 to 4 p.m. Everyone welcome. -8

THE family of Marie & Jim Hornsby would like to invite friends & relatives to a dance in honour of their parents' 25th Wedding Anniversary. The dance is to take place Sat., June 5 at the Havelock Legion Hall 9 p.m. till 1 a.m. Best wishes only. 20-8-3

STEAK BBQ Warkworth Legion 8th annual. BBQ with steak, baked potatoes, all the salad you can eat dessert & coffee. Sat., May 29 4:30 to 7:30 p.m. Children 6 to 10 yrs. ½ portion $3.50 all other 11 yrs. & over $6.00. Dance 9:00 to 1:00 $1.00 each plus dinner ticket or $6.00 per couple. Tickets available from members or call Carol Bylord 705-924-2181. 20-8-2

YARD Sale - 15 Hope St., Hastings. May 22 & 23, something for everybody. -8

COMING EVENTS

BAKE Sale - Sat., May 22, on verandah of Centre Hastings Retraining Centre, Madoc, commencing at 10:00 a.m. Sponsored by Oakdale Rebekah Lodge No. 134, Madoc. -8

THE annual Victoria Weekend Bake Sale of St. John's Anglican Church Women, Havelock, will be held on Sat., May 22, 1982 starting at 10 a.m. Stop by for a cup of coffee. -8

LILAC Tea & Desert at Dorcas Rebekah Lodge Hall on Wed., May 26, 1982. Bake & novelty tables. Time 7 p.m. to 9 p.m. Admission $1.00. Everyone welcome. 20-8-2

YARD Sale. Avon collection, dishes, antiques, clothing, knickknacks & something for everyone. May 22, 23 & 24. If rain, following weekend. 62 George St. Havelock. -8

NORWOOD Presbyterian Church anniversary Sun., May 30, 10 a.m. Smorgasbord dinner, Sat., June 5. Adults $6.00, Children 12 & under $2.50. Pre-schoolers free. -8

DOUG & Doris Caverly & family invite friends to help celebrate their 25th wedding anniversary at the Relm Club, Marmora on Sat. May 22nd. beginning at 7 p.m. Dancing from 9 p.m. with D.J. Juke Box Charlie. Best wishes only. -8

SEMI ANNUAL district 1 Centre Hastings LOL meeting. Held in Marmora LOL lodge 409, Thurs. May 20 at 8 p.m. Members please bring lunch. Rec. Ser. Alex McCurdy, D.M. Dalton Vilneff. -8

HOUSEHOLD items, baby articles, quilts, clothing & much more. Eldorado - F. Stein 613-472-2173. May 22-23-24. -8

ANNUAL Lilac Tea & Bake Sale, Thurs. May 27 1982 from 2 - 4:30 at St. Peters Presbyterian Church, Madoc $1.00 Bring your friends. 20-8-2

THE Children of Mr. & Mrs. Art Nobes, Marmora Ont. would like you to share in the celebration of their parents 40 Wedding Anniversary on Sat., May 29, 1982 at the Marmora Community Centre. Social time 8 pm-9 pm, dancing 9 p.m. - 1 a.m. Best wishes only. 20-8-2

RESERVE the dates. Hastings Junior Women's Institute "Warm from the Oven" bake sale, May 21, 4-8 p.m. May 28th, 4-8 p.m. Ivanhoe Cheese Factory, Hwy. 62. 20-8-2

HAVELOCK Rotary Club Bingo at Havelock Town Hall, corner of Oak & Mathison Sts., Thurs., 7 pm. Early Bird games, 7:30 pm. 37-8-tfn

CONSIGNMENT AUCTION
EVERY TUESDAY
7:00 PM SHARP
MADOC HOTEL
For info or consignment of articles between 4-6 pm. 613-478-3816 or 613-473-2455
Terms: Cash
Claude LeClair - Auctioneer
Tweed

MOVIES
EVERY SAT. & SUN.
2:00 PM
MADOC HOTEL
CHILDREN MOVIES SUPERVISED ON THE BIG SCREEN
19-8-tfn

RUMMAGE & plant sale, Sat., May 22, 1982 - 10 a.m. to 2 p.m. St. Andrews Presbyterian Church Hall, Hastings. -8

GARAGE Sale: May 22, 23 & 24. Items include fridge, stove, beds, TV, skateboard, etc. 154 Park St. Hastings. 705-696-2365. -8

COMING EVENTS

CAMPBELLFORD Seymour Horse Club is holding its first show Sun., May 30, 1982 at the farm of Terry Dunk in Rylstone on the Springbrook Rd. All welcome - senior & junior classes. 9:30 a.m. 20-8-2

Stirling Flea Market
Open May 23, 1982
10 a.m. to 4 p.m.
Vendors welcome
Phone 613-966-3699
19-8-3

BIRTHS

BOWMAN - Dave & Marion are proud to announce the arrival of their daughter Lindsey Elizabeth, 9 lb. 3 oz. on May 3, 1982. First grandchild for George & Ada Rigby of Havelock & John & Lily Bowman of Peterborough. -9

AUCTION SALES

SAT., MAY 22, 10:30 A.M.
MRS. J. LAURA MCNAB
MADOC, ONTARIO
West end of Madoc bypass, follow sale directions.
ANTIQUES & COLLECTABLES: spinning wheel in excellent condition, 1830, yarn winder, spinning wheel needs repairs, Prestoria Bennet & Comp. bowl & pitcher, brass bed, butter churns, antique desk, book shelves, antique dressers, dresser with mirror, rocking chairs & others, 31 day clock, hand scale, grocer scale, picture frames, iron, Derwood typewriter, pressure cooker, canner, separator stand, large iron pot, trunks, storage bin, work bench, lanterns, large qty. of antique jugs & bottles, etc., horse cutter, buggy, collars, etc., large qty. of very old tools & odds & ends.
HOUSEHOLD & OTHERS: Westinghouse refrigerator, Viking 30" range, complete kitchen contents, coffee perk, dishes etc., Viking freezer, Frigidaire clothes dryer, RCA floor model stereo, Electrohome B&W TV, portable Kenmore sewing machine & accessories, round game table with 4 chairs on casters, dining room suite with matching buffet (A*L), 2 Queen Ann chairs, 3 pc. living room suite, love seat, coffee & end tables, other tables, plant stands, lamps, 5 pc. bedroom suite, rocking chair, double bed, night table, dressers, large closet, single bed, 3 large book shelves, smaller shelves & large qty. of books, writing desk, card table, tape recorder & radio, curtains & linens.
Lawn Flite 10 HP riding lawnmower (good condition), utility trailer, snowmobile, sleigh, 40' aluminum ladder, sander, bench, lots of tools & garden tools, 2 bundle of insulations, 3 men tent, crocket set, snow shoes, lacrosse equipment, skies, curling broom, many other items.
Consignment 1979 GMC High Sierra 350 auto, locking hubs, PS, PB, rear seat, 56,000 km certified, 1981 Honda Cr80 in good condition.
AUCTIONEER'S NOTE: This will be a large sale of many antiques & furniture that has been very well kept. Plan to attend early & register with the clerk.
Mobile Lunch
Member of National Auctioneers Association
TERMS: Cash, or positive ID on all personal checks. No property to be removed from the premises until paid for. Full payment day of sale.
Claude LeClair - Auctioneer
Reason for Sale: Owner Moved West.
Tweed 613-478-3817
Owner & Auctioneer will not be liable for public liability or property damage in connection with this sale.
19-10-2

AUCTION SALES

FRI., MAY 21 at 12:30 P.M.
TOM SLOAN &
RICHARD CHAPMAN
8 miles north of Madoc on County Rd 12 (Fairground Road)
2 ¾ Simmental cows with calves at side, 2 ¾ Simmental cows (open), 18 Hereford cows with calves at side, Simmental calf 7 months old, 2 Holstein cows with calves, 16 Hereford yearling steers, 2 Holstein heifers (due time of sale), 12 Hereford yearling heifers, five 2 year old Hereford heifers (open)
Allis Chalmers D17 tractor with Allis Chalmers front end loader (good condition), New Holland 68 baler, New Holland 1005 hayliner wagon, New Idea single row corn picker, 3 pt hitch 5 tooth graham plow, 24' bale elevator, rubber tired wagon, stone picker for front end loader, undercarriage for elevator, frame for Triple K cultivator, 400 gal fuel tank, potato digger, roto tiller, pig feeder, Miller AC DC portable welder with gas engine (nearly new) 1973 Volkswagon car (good condition), 1976 Ford Econo line van, 1967 GMC 5 ton dump truck, Ford 302 engine, Moto-Ski snow mobile, 23 cu. ft deep freeze, cattle feeder, numerous other articles
Bob Sullivan Aucticneer
Plainfield 613-477-2672.
19-10-2

SAT., MAY 22 at 10 a.m
PAT BUTLER
16 Main St., Marmora, Ont
3 pt antique bedroom suite, antique 6' english buffet, Bowmanville rocker, Victorian couch, several small antique parlor tables, marble top hall table, banjo clock, New Haven clock, antique metal clock, wooden mantel clock, OG clock, ship's clock, marble clock, 400 day anniversary clock, secretary desk, large arm chair, folding rocker, hall tree, antique hall seat with mirror, antique child's bed, rockers, dresser, telephone table & seat, parlor chairs, antique radio (working), Gateleg parlor table, vanity chair, corner whatnot, fern stand, washstand, picture frames, pictures, mirrors, wool winders, old tools, reading lamp, large brass banquet lamp, 6 wooden geese decoys, 6 pc. toilet set, 6 pc. silver tea service, small Tiffany lamp, Cranberry bowl & plates, Cranberry glasses, Cranberry cruet, Cranberry decanter, Cranberry biscuit jar, Burslam toilet set, 12 pc. set of Burslam dishes, Bennington bowl, depression glass, lamp with Tiffany shade, china doll, cheese dish, brass jelly pail, caster set, crystal, brass planter, Flo Blue dishes, chinese pieces, sterling silverware, limoges china, Doulton dishes, extra large ship's mirror, antique wooden magazine rack, Waltham watch, 21''x48'' Tiffany window, portable colour TV (nearly new), antique flint-lock gun, broad axe, numerous other articles.
LUNCH AVAILABLE
Bob Sullivan - Auctioneer
Plainfield - 613-477-2672
-10

MON., MAY 24 at 12:30 pm
Gordon & Jeanette Vardy
7th Con. of Sidney, 4 miles south of Stirling on Hwy. 14, or 4 miles north of Foxboro to Airport Rd. & turn west of ½ mile.
White 2-50 tractor (1200 hrs.) with Allied 450 loader (hydraulic bucket) like new, 1946 JD Model B tractor in good running condition, New Holland No. 33 crop chopper, Bush Hog 8' tandem disc, New Holland No. 327 single beater spreader (new chain), George White 16 forage wagon on 8 ton wagon, JD No. 350 3 pt. hitch 7' mower, King Wyse 26' hay & grain elevator, Cockshutt 3 furrow 14'' trip beam plow, Int. 17 tooth cultivator, Farmhand bale buncher, rubber tired wagon & rack, 3 pt. hitch boom, mineral feeder, stoneboat, Shell cattle oiler, wooden large round bale feeder on skids, water trough, 4 steel wheels, 20 gal. molasses, cyclone seeder, Homelite XL12 chain saw, DeLaval ''Junior'' cream separator, Remington electric chain saw, pig troughs, bale stooker (manual), bale fork, pleasure sleighs, electric motors, iron cooler, 12''x30' Campbellford silo with roof.
HOUSEHOLD ARTICLES: antique parlor table, round wicker fernery, 2 wicker chairs (excellent condition), pressed back rocker, dinner bell, coffee table 9 end tables, antique mantel clock, antique child's rocker, Valais guitar, oil painting, butter bowl & ladle, round butter print, toilet set pieces, antique small table, Wesley Bullin jug, recliner, book shelves, single bed, child's wagon, child's bobsleighs, corn sheller, sad irons, wooden rake, depression glass, acquarium, record stand, dishes, numerous other articles.
all of these articles in this sale have been kept in excellent condition.
Household contents to be sold at 12:30 p.m.
Bob Sullivan Auctioneer
Plainfield 613-477-2672.

ANTIQUES, FURNITURE, DISHES, GUNS, AIR CONDITIONERS, LAWNMOWERS, TOOLS, CANOE, ETC.
85 FRANK ST.
CAMPBELLFORD
SAT., MAY 22 10:30 a.m.
Pump organ, Madoc Conely Church Organ & Piano Co., piano stool, GE 26'' colour TV console model (good), Winchester 30-30 special edition Centennial 1866 1966, Bush Hog D 4-10 lawn tractor 10 h.p., 17' Coleman canoe, chests of drawers, wicker fernery, Lawnboy lawmower, antique cupboard, slant top desk, buffet claw feet, Wm. L. Gilbert Mantel clock, Daily Times Port Hope 1925, antique rockers, toilet pieces, wooden planes, bulls eye lamp base, pressed back chairs, roto tiller, china cabinet, 4 Northwind pressed back chairs, pressed back rocker, quilts, homespun blankets, large antique wardrobe, buffet wooden pulls, 2 h.p. reel type lawnmower, 6 dining room chairs (good), complete last issue Evening Telegram Oct. 30, 1971, oak china cabinet, dishes, Chums (books), opera hat, Derby hat, 5 used lawnmowers repaired, numerous other items.
Roy Williams Auctioneer
Box 883 Campbellford
705-653-3533.
-10

ROSS WILLIAMS
4 Miles North of Norwood on County Rd. 40
MON., MAY 24 - 10 a.m.
Coleman oil heater, Findlay furnace Model WO 111, 250 oil tank, wringer washing machine, wheelbarrow, large stock watering tank, cyclone seeder, electric sewing machine, Burrough's calculator, Underwood typewriter, office chairs, Franklin stove, 500 lbs. assorted welding rod, 500 lbs. .035 welding wire, Mig. electrode wire, .030, blacksmith anvil, used chain saws, steel stands & shelf brackets, fluorescent light fixtures & disfusers, truck trailer hitch, new & used doors, Bi-fold & hardware roller, camper stainless steel sinks, hot water heaters, bath tubs, copper pipe, electrical wire, boxes, panels, counter tops, aluminum vents, section folding garage doors, small air compressor (new), pumps, fan belts, mufflers & pipes, windhsield etc., several types light fixtures, exit lights, air bolt cutters, air guages, Beatty pump & tank, carborundum stones, wheels & belts, turtle net, Mercury vapor lights, electric paint mixers, Int. Vibrashank cultivator, 19 tooth, large number of items not listed.
Roy Williams Auctioneer
Box 883 Campbellford
705-653-3533.

ANNUAL NURSERY SCHOOL AUCTION
SAT., MAY 22, 1:00 p.m.
AT THE CNC BUILDING
73 FORSYTHE ST.
MARMORA
ANYTHING FROM SOUP TO NUTS.

AUCTION SALES

PROPERTY SOLD
BARRY BROWN
5 Miles North of Campbellford on Hwy 30 Con. 11, Seymour Twp. then 2 miles west.
WED., MAY 19 - 1 p.m.
Int. 624 diesel tractor, P.S., live PTO & front end loader, Int. W. 4 tractor (needs repair), John Deere seed drill, 16 run, McD. 13 run seed drill, Big Mac 300 gal. sprayer, MF 3 furrow trip beam plow, one wheel trailer, roller bearing wagon & flat rack, 3 pt. hitch sprayer 24' boom, Lely acid applicator, snow blade, 35'4'' auger, 32'6'' auger & motor, grain aerator, 2 hydraulic cylinders, Utina cattle waterer, JD 36 blade tandem, disc with wheels, two 3 drum rollers, Brady Multi crop chopper, qty. of 1'' elm, Int. baler 37, 4 section flexible harrows, Flemstoffe 36 tooth cultivator 3 pt. hitch, Int. 4 furrow trip beam plow 12''-16'' bottoms 3 pt. hitch, Farmatic 5 h.p. 4 compartment hammer mill, cement mixer, 3 pt. hitch blade, Letz plate grinder, sap pan, bucket & piles, augers, coal oil lantern, 12 eighty lb. cans, desk, dresser, kitchen table, 4 chairs, buffet, coffee table, 2 end tables, dining room table with leaves & 4 chairs, buffet, coffee table, 2 end tables, dining room table with leaves & 4 chairs, numerous other items.
Roy Williams Auctioneer
Box 883 Campbellford
705-653-3533.
-10

WED., JUNE 2, 11 a.m.
HOLSTEINS
The Glenafton Holstein Sale Consisting of 90 females reg. classified ROP tested, listed.
Selling at the Wilson Sales Arena, Uxbridge, Ontario 3 excellent, 26 VG from the herd of Glenafton Farms Ltd., Alliston, Ontario, VG daughters selling by Count Crystan Astronaut Prestige. Several cows would make super prospects for embryo transfer including Proud Pauline (EX) with 170-201, Candy (EX) with 233-249, & Anita (VG-2-). Two of these cows already have excellent daughters & could make fine contributions to your herd. Typical of the fine open heifers & calves selling is Glenafton Mistress Gina, born Oct. 27, 1981 - a daughter of Shelk, her dam is projected to 184-184 as a 2 year old. Second dam Vg, Third dam EX. This sale presents an excellent opportunity for a young breeder or someone starting into registered Holsteins because of the pedigrees are deep with years & years of progressive breeding. A lovely group of first calf heifers with future. This sale will be followed by a group of heifers from Bakerholm Holstein, 12 bred heifers from Cephas Bolton, a group of cows from Sealrite Farms.
Plan to attend
this exciting sale
Sale at 11 a.m.
Sale managed & sold by
Lloyd Wilson Auctions
Uxbridge 416-852-3524
20-10-2

WED., MAY 26 at 10:30 a.m.
Mr. & Mrs. Harold Beatty
294 Main St., Foxboro, Ont.
8 pc. walnut dining room suite (excellent condition), Zenith 24'' colour TV & stand, queen sized bed sofa & chair, parlor chair, mahogany parlor table, secional chesterfield suite & chair, pressed back arm chair, pressed back high chair, several oak washstands, dressers, beds, single bed with brass knobs, night tables, 2 hall brees, wingback chair, pine chest of drawers, walnut fernery, parlor tables, wardrobe, blanket box, fern stands, corner table, vinyl sofa, 7 pc. kitchen chrome suite, GE no-frost refrigerator, Clare jewel gas stove, Beach (manor) cook stove, piano stool, wood box, scatter rugs, pictures, mirrors, electric magnifying reading lamp, coal oil lamps, anniversary clock, complete toilet set, toilet set pieces, depression glass, German fruit bowl, Germany cake plate, Prussia fruit bowl, cut glass, 2 goblets, salt & peppers, old tobacco cans, crocks, sealers, other dishes, cooking utensils, silverware, treadle sewing machine, copper boiler.
TOOLS: Mastercraft 8'' table saw, 4'' jointer, drill press, anvil, bench vise, electric grinder, several electric drills, wood clamps, skill saw, jig saw, large qty. of carpenter tools, power lawn mower, ladders, rope block & tackle, chains, qty. of stove wood, garden tools, numerous other articles.
LUNCH AVAILABLE
Bob Sullivan - Auctioneer
Plainfield - 613-477-2672
-10

VICTORIA DAY AUCTION
MONDAY, MAY 24th
at 10 a.m. SHARP
ANTIQUES, COLLECTABLES, FINE FURNITURE
TO BE HELD AT
GLENNS AUCTION ROOM
TRENT RIVER VILLAGE
TRENT RIVER, ONT.
A very partial list includes, Victorian 3 pc. walnut bedroom suite, head board approx. 7' high, 4 matching Victorian side chairs (in red velvet), carved walnut Victorian rolled arm couch, Jaques & Hayes oak desk 36x60, oak swivel office chair, pr. walnut balloon chairs (finished in needlepoint), walnut parlor table (heavily carved legs with inlaid top), gate leg table plus other tables, Duncan Phyfe spool table, wing back chairs (mint), Victorian side chairs, oak pressed back chairs, rockers, wicker chairs, veranda chairs, pine flat to wall cupboard, pine corner cupboard, oak dining room set with 6 matching pressed back chairs, very old fancy carved Curios cabinet, antique spool corner whatnot, private collection of cranberry glass & Nippon oil lamps include, finger lamps, banquet lamp, brass piano floor lamp, Alladin lamp plus others, heavy marble mantle clock, 1867 Enfield rifle (a collectors item), 4 wall clocks, washstands, mahogany ladies desk with claw feet, tea wagon (new), corner chair (upholstered), 4 pc. bedroom suite, hanging churn, dated 1874 a very unusual piece, 5 pc. pitcher & bowl set (English).
Terms cash, cheque or Visa
Glenn McLaughlin,
Auctioneer
Trent River, Ont.
Phone 705-778-2482
Auctioneer's Note: A large sale of excellent quality merchandise from local estates & consigners. Make your plans now to attend.
-10

THURS. MAY 20, 12:30 noon
60 PUREBRED & GRADE HOLSTEINS
SELLING AT THE
MALMONT SALES ARENA
BLACKSTOCK, ONTARIO
6 Miles East of Port Perry
May consignment of fresh & springing cows & heifers, also yearlings & calves.
A late entry feature is the complete crop of 28 grade heifer calves rangeing from 4-12 months of age. All from U.B.I. Sires, are elligible for the U.S. & for a free listed herd. There will be something for everyone so plan to be with us.
Ed McMorrow, Auctioneer
705-324-3085
Neil Malcolm, Sales Mgr.
416-986-4246
-10

AUCTION EVERY TUES.
7 P.M.
CONSIGNMENT AUCTION
AT MADOC HOTEL
Consignment of good used Furniture or new items, etc., etc.
Consignment taken from 4-6 On Tuesday
FOR INFORMATION CONSIGNMENT OF ARTICLES OR PRIVATE AUCTION
613-478-3817 or 613-473-2455
TERMS: CASH
Claude LeClair, Auctioneer
613-478-3817 TWEED
Owner & Auctioneer will not be liable for public liability or property damage on sale date.
-10

AUCTION SALES

STOCO AUCTION HOUSE
on Stoco Marlbank Road
Every Sunday
Time: 1 p.m.
Consignment taken from 10 to 12 noon morning of sale
FOR INFORMATION OR CONSIGNMENT OF ARTICLES OR PRIVATE AUCTIONS
Ph. 613-478-3817 or 478-2613
Terms cash
Claude LeClair, auctioneer
Tweed 613-478-3817.
18-10-tfn

GLENN'S AUCTION ROOM
TRENT RIVER VILLAGE
TRENT RIVER, ONT.
EVERY Friday Night at
1 P.M. SHARP
Always a good selection of Misc. items. Furniture, Dishes, Glass, Tools, etc.
Consignments Invited Anytime
Terms cash Lunch available
Glenn McLaughlin,
Auctioneer
Trent River, Ont.
Phone 705-778-2482

THURS., MAY 27, 11 A.M.
125 HOLSTEINS
The Dairymany's Delight Sale selling at the Wilson Sales Arena, Uxbridge, featuring the 30 head saled for the Robrook Herd of Robin Parish, Woodville, including several VG cows, a lovely GP 3 yr. old Senator with 132-156, fresh on Mar. 14 with a heifer calf by Romandale Reflection Marquis. This fancy young cow milked 76 lb with 4.6 percent in Apr. & has a VG Dam with 182-236. A maternal sister to this Senator selling is Parbro Ned Sherry ET, a senior heifer by Marquis Ned. This VG Dam has 5 consecutive records over 200 BCA. Also a VG Classic Citation milking 85 lb. 4.6 percent, a 3 yr. old by Royalty finishing with 180 BCA as a 2 yr. old from a VG Dam with over 200 BCA. She is due first of July to Browndale Highcroft Fury. A fancy Commissioner heifer calf with 3 GP Dams, a VG Ned with 152-174 fresh apr. 4 & milking 74 lb. with 5.3 percent. The Dairyman's Delight includes a group from Eldred King, Stouffville, including an Aug. 1981 heifer calf from Rosafe Citation R. Her VG Dam has 5y 20075 752 3.75 percent 173-172, 2nd Dam VG with 20,000 of 4.8 percent, 3rd Dam GP with 19,000 of 4.8 percent. A fine young VG cow due at sale time from Wayne Irwin. A nice group of bred & open heifers, several with VG Dams, also 25 open heifers from Bemersyde Farms. Semen selling at 11 A.M. includes Majesty, Sheik, Warden, Sir Christopher, Triple Threat, etc.
Sale managed & sold by
Lloyd Wilson Auctions
Uxbridge, 416-852-3524.
19-10-3

TENDERS

WRITTEN tenders will be accepted for the position of Caretaker of Centre Hastings Medical Centre, St. Lawrence St. E., Madoc. For further information contact: Lamoine West, Secretary. The closing date for tenders is May 30, 1982. Lowest or any tender not necessarily accepted. Address correspondence to: Miss. L. West, Secretary of Centre Hastings Medical Centre Board, (mark it ''tender''). Box 45, Madoc, Ontario. KOK 2K0. 18-4-4

SERVICES

Johnston's Gift Shoppe
NOW AVAILABLE
Quality Photo Copying Service
★ ★ ★ ★ ★
Quantity Rates
36 Durham St. S Madoc
473-4112

SERVICES

COMPUTER SERVICES
Amortization Schedules. Financial calculations. Word processing. Computerized income tax service. Business computers for sale. Software available. Supplies. Mapsys, Hwy. 7, West, Marmora. 613-472-2652.
4-12-tfn

McNEIL SASH WORKS
CUSTOM WOOD SASH ANY STYLE
R.R. 2 Madoc Ont
BOB McNEIL
613-473-2607

INTERIOR and Exterior Painting and decorating, 20 years experience, free estimates. Everett Sedgwick, 705-639-5258. 52-12-TFN

GORD'S BAIT
Open 24 hours with self serve
tackle, minnows, & worms
6 miles south of Madoc on Hwy. 62, 1 mile north of Ivanhoe
613-473-2362

WHITE and Elna Sewing Machine Sales and Service. Repairs and parts for all other makes. 705-653-3195. 44-12-TFN

CHIMNEY SWEEP
Member: Ont. Chimney Sweeps Association
Phone: 613-473-2757
416-895-2656
CALL COLLECT
Moira Lake, Madoc, Ont.

PROFESSIONAL decorator - painting and paper hanging service is now located in your area 30 years' experience. Free estimates. 613-472-2876.
12-12-TFN

ED'S Garage - Brake service, safety checks, tune-ups on standard ignition and electronic ignition a specialty. Work on tractors, gas & deisel. Phone 1-705-639-5797. 52-12-TFN

H. E. DEWAR - Chartered Accountant. Peterborough (705) 748-9383. Marmora (613) 472-2496. 13-12-TFN

PHILIP RIVERS
Licensed Auctioneer
Madoc, Ontario
PHONE COLLECT
613-473-2926

ODD JOB SHOP
SMALL JOBS, LARGE JOBS
ELECTRICAL & PLUMBING
Home renovations my specialty
Small Closets to Large Additions
IF YOU NEED IT FIXED OR BUILT GIVE ME A CALL
CLIVE PEACOCK
613-472-3212

BICKNELL Photo, 613-472-3034. RR2 Marmora (Deloro), Ont. KOK 2M0.
15-12-tfn

TO avoid disappointment re pictures of birthdays, anniversaries etc., kindly make an appointment previous to event. Phone A. Dean, [illegible] 42-12-TFN

SERVICES

ELECTROLUX Sales Lady in area. Free home demonstrations. Supplies on hand. 705-778-3185, Linda Wrightly 23 Concession St. Havelock. 20-12-7

TYPEWRITER repairs to all makes. Used machines for sale. Portable electric typewriter for rent. Ribbons. 613-472-3312. 20-12-4

CARPENTER, renovations, repairs, etc. Specialist in new & old kitchens. Designs, & all types of windows. 613-962-0668 or 613-473-4594. 19-12-2

WELL Drilling - Quality workmanship at reasonable prices. Bill Taylor Well Drilling. Call me at Madoc 613-473-2971 after 6 pm. Ask about my "Free Bonus". 18-12-4

PROFESSIONAL training & schooling for horse lovers. Lessons available for beginners to advanced. Course available. 5 lessons $40. Call Kathy Ball 613-473-2688. 18-12-3

NOTICE

AS of Apr. 26 I will not be responsible for any debts incurred in my name by my wife Jackie Kellar unless written authorization from me. Harvey Kellar. 19-16-2

UNDER New Ownership - Crystal Beach Madoc Park, Madoc. Fun & relaxation for the whole family, weekly, monthly or seasonal bookings. Horse riding, pedal boats, store, docking & much, much more. Large lake view sites. Phone 613-473-2098. 19-16-1

LOST

LOST in Marmora area, large hound, Blue tick & Walker. Wearing collar. Answers to Sport. 613-472-3432. 19-14-2

MEMORIAMS

RAMSAY - In memory of a dear father William Ramsay who passed away May 23, 1964.
In memory of a father whom
we all love so dear,
Whom we'll always remember each month of the year.
A flower which blooms there
is none to compare,
With a love of a father who
dwells here so near.
Let us always remember
when the wind is high,
And you are drifted by all
our sides.
A spirit which encourages
each one of us,
And I know dear dad that
you are with us.
Sadly missed by the Ramsay family. -11

MOON - In loving memory of adear father & grandfather, Joseph Moon who passed away May 19, 1975.
This month comes with deep regret,
It brings back a date we'll never forget.
You fell asleep without saying goodbye,
But memories of you will never die.
As we do not need a special day to,
Bring you to our mind.
For days we do not think of you,
Are very hard to find.
They say time heals all sorrow, & helps us to forget.
But time has only proved to us how much we miss you yet.
Lovingly remembered by son Ron, daughter-in-law Ann & grandchildren Tina & Kenny. -11

FRAPPIER, Paul - In loving memory of a dear brother who passed away May 23, 1976.
His weary hours & days of pain,
His troubled nights are past.
In my aching heart I know,
He has found sweet rest at last.
Sadly missed by sister Flo, brother-in-law Ted & family. -11

BUSINESS OPPORTUNITIES

Delite "This is just the beginning..."

Invest $4,200 earn $30,000 yearly part time rasing ballworms, in your basement, garage, etc. Guaranteed buyback contracts:
Delite Ecological Systems Inc.
6533 Mississauga Rd.
Mississauga, Ont. L5N 1A6
416-821-2151 or 821-2152
16-27-10

ANNOUNCEMENTS

MRS. Bernice Cox wishes to announce the wedding of her daughter Verna to Richard McDermott, both of Whitehorse, Yukon. The wedding to take place on May 22, 1982 in Marmora. -19

CASSIDY-MEIER, Ken & Bernice Cassidy, Queensboro are pleased to announce the marriage of their son Wayne, to Cathy Meier, daughter of Leo & Helen Meier, Belleville. The marraige took place in Belleville on Apr. 2, 1982. Friends & relatives are cordially invited to a wedding reception being held in their honour on Sat. evening, May 22, 1982, at the Kinsmen Hall, Tweed. -19

Shepherd's Nook

BY KEN YARROW

I have come into possession of a paper by a Mr. Phil Irvine and I think part of it would be of interest. This man's background is in the New Zealand sheep business, therefore large flocks are more what he is used to dealing with.

I feel this to be pertinent because of the trend (and necessity), of larger flocks in Ontario if we are to become competitive.

Easy care sheep? This is a concept that I have to agree with one hundred per cent. "There is a tendency for some to over-shepherd their flock particularly at lambing time. This is understandable when one considers the value of each lamb saved. The point I want to make is that sheep can do a good job of looking after themselves if given a chance to. If you live with your ewes at lambing time, then you can be sure you will breed a flock of sheep that respond and depend on your care. On the contrary, if you cull out ewes that can't look out for themselves, then you will soon breed a flock that are easy care. That is, they pretty much look after themselves. It's a choice between short term benefits and long term progress.

This is only a small portion of the paper, but on thinking it over I thought it made good sense. Myself as well as others for various reasons, have tended to keep ewes for different reasons. These reasons may vary from size to being from a twin ewe, my own reasons for keeping some questionable ewes were for expansion purposes. Some will naturally ask, why not buy? well, it's like this, being a commercial breeder, I have been playing around with different crosses. Another reason is the cash outlay for good ewes, guaranteed by the breeder. I cannot see buying ewes that are not, because without the guarantee one may as well babysit their own problems instead of purchasing unknowns.

Next week I would like to try to share some information on new concepts in fencing and predator control.

Speaking of crosses, I recently purchased a Scottish Blackface ram and am going to try him with some Cheviot ewes. Results could be very interesting. I like these Cheviot ewes for basic stock. Crossed them with a part Columbian once and had great lambs, also with the Suffolk. Next came back to a Cheviot for some more basic stock, also did the same with my Suffolk ewes.

Now I have no desire to put down the breed, but the Leicester cross is the only one that was a little disappointing, my basic idea just didn't work out.

LOW MILEAGE
ECONOMY CARS

1981 PHOENIX SUNROOF 17,000 Miles
5 door hatchback, 4 cylinder, p.s., 4 speed, AM FM 8 track stereo, fold down rear seat, white walls & wheel covers, tinted glass, medium ginger with matching interior, showroom condition. Lic. SCA 277
1980 VOLARE 18,000 Miles
Economical slant 6 engine, p.s., auto., radio, rear defroster, dark royal blue with matching interior, very good condition, rust proofed. Lic. ROR 605
1980 PARISIENNE DIESEL 28,000 Miles
Brougham, 4 door, economical diesel, automatic, airconditioning, cruise control power, 50-60 leather bench seat, AM FM stereo, cranberry with matching vinyl roof. Immaculate Lic. PYN 505
1980 PARK AVENUE BUICK 18,000 Miles
4 door sedan, cruise control, airconditioning, stereo, options too numerous to mention. Rust proofed, dark mahogany with matching interior. Must be seen! Lic. PYD 557
1980 MALIBU WAGON 30,000 Miles
4 door, V6 engine, auto., p.s., p.b., radio, vinyl roof, radio, whitewalls, wheel covers, forest green with matching interior. Excellent! Lic. PED 439
1980 CHEVETTE 33,000 Miles
5 door hatchback, economical, 4 cylinder engine, auto., radio, rear defroster, cloth intelor, fold down rear seat, dark blue. Sharp! Lic. PHH 504
1979 OMNI 34,000 Miles
5 door hatchback, 4 cylinder, auto., p.s., fold down rear seat, radio, cloth intelor, claret red, locally owned. Very sharp! Lic. NTX 892
1978 NOVA 24,000 Miles
4 door, 6 cylinder, auto., radio, rear defroster, whitewalls, wheel covers. Like new! Lic. MRO 099
1977 MERCEDES-DIESEL 77,000 Miles
300 D, 4 door sedan, airconditioning, power sun roof, cruise control, many more options. Dark claret with matching biscuit interior. Rust proofed. One local owner! Lic. RSH 255

NO DOWN PAYMENTS - BANK TERMS

Bertrand Motor Sales
COMPLETE SERVICE FACILITIES
117 Bridge St. W., Campbellford On Hwy. 30 N.
705-653-2990 Open Evenings

Norwood Lioness Club
INVITES THE COMMUNITY TO PARTICIPATE IN THEIR
Community Yard Sale • May 22nd
To Register, Please Call
Mary Bluett 639-5543
Nancy Begg 639-5246
Edna Williams 639-5732
By MAY 18 Fee $2.00

268 Front Street Belleville, Ontario
(613) 966-5112 K8N 2Z2
THE ICON
Books • Gifts • Tapes • Records
For All Religious Occasions
TWO DOORS DOWN FROM S & R

Norwood Lions Club
present
Burton Brothers' Band
(formerly Something Blue)
Sat., June 12/82
9 p.m. - 1 a.m.
Norwood Arena $4.00 person

SHEEP & WOOL DAY
"Over 16 PIONEER CRAFTS- sheep shearing, horse & wagon rides & much more" 1 - 6 PM
SUN., MAY 23
1820 - VISIT PIONEER ONTARIO - 1899
10 miles S/E of Peterborough, 2 miles N of Keene
CENTURY VILLAGE, LANG
OPEN: Sat. & Holi. Mon: 1-5, Daily from June 15, 11 - 5,
Group Tours: daily 9 - 5, Phone: (705) 743-0380, 295-6884.

Opening August
New Retirement Home
In Hastings
✓ Private Rooms ✓ Transportation
✓ Small Family Environment
Couples & Handicapped Welcome
INSPECTION BY APPOINTMENT
Interested parties call -
1-416-743-4035 Collect

GET BELTED.
1982 STURGIS.

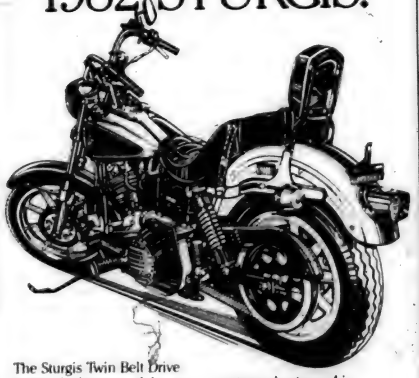

The Sturgis Twin Belt Drive system is the state of the art for putting power to the pavement. In fact, belt drive is the most efficient way to harness any engine, including Harley-Davidson's 80 cu. in. V-Twin.
Put all this muscle in a motorcycle steeped in Harley-Davidson custom styling, and you have a motorcycle that follows nobody.
Take a good look at the 1982 Sturgis . . . and get belted.

MAC'S MOTORCYCLES
1774 Lansdowne W.
PETERBOROUGH
705-745-0421

MOTORCYCLES. BY THE PEOPLE. FOR THE PEOPLE.
HARLEY-DAVIDSON MOTOR CYCLES

CO-OP

SPRING GRANDOPENING

GARDEN CENTRES

OLDFASHIONED GARDEN CENTRES VALUES

CO-OP SPECIAL 4.65

Popular Rose Varieties

Over 1,000 boxes of plants to choose from

Sunshine Peat Moss — CO-OP SPECIAL 6.79 4 cu ft

Supplies organic matter to all soils

Top Soil 3.65 25 dm³

A high quality, composted, sterilized soil for seedlings, over lawns, between turf and build-up areas . . . 278-022

Potting & Planting Soil .89c 2 kg or

General purpose use

2 1/2 qt	278-026	89¢
4 qt	278-027	$1.19
8 qt	278-028	$1.99
1/2 bu.	278-029	$2.99
35 DM³	278-030	$4.25

CO-OP Bone Meal 9.15 4 kg

Excellent plant food that helps to keep your garden beautiful and productive. Nurtures roses, trees, shrubs, flowers and evergreens . . . 270-010

Sherwood Green 10-4-4 7.29 15 kg

Ideal fertilizer for spring application. Easy to apply. Provides correct balance of necessary nutrients for healthy lawns . . . 271-085

Killex Herbicide 7.49 Small 11.49 Lg 250 ml

An effective liquid herbicide that controls over 15 varieties of lawn weeds

250 mL 275-283
1 L 275-285 $11.89

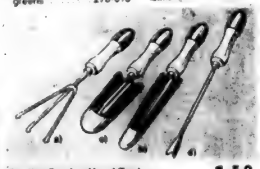

Quality Garden Hand Tools 1.59 ea.

. . . good for any home gardener

Duaflone, polished, extra heavy steel blades. Coloured hardwood handles provide a comfortable working grip. Bevelled blades and tines. The easy way to garden! Your choice of four tools

a) Cultivator . . . 591-520
b) Transplanter . . . 591-521
c) Trowel . . . 591-522
d) Weeder . . . 591-523

8" E-Z Angle Anvil Pruner 6.95

Heavy-duty, stainless steel blades for easy clean cutting. Angled parrot head reaches awkward spots. Contoured cushion grips. Safety lock 591-536

SPECIAL
Shamrock Lawn Seed 2.29 500 gm 4.99 1 kg

Mixed for use on full sun. 2 kg

Cattle Manure 3.79 gm. 5.99 kg.

A good compost to prepare soil for bedding plants

10 kg. 278-111 . . . $5.99
20 kg. 278-112 . . . $8.49

SPECIAL
Hillsdale Steer Manure 3.79 gm. 5.99 kg.

For general garden use. 20 kg

Tomatoes

Petunias

Marigolds

May 20, 21 & 22

Thurs., Fri. & Sat.

UCO UNITED CO-OPERATIVES OF ONTARIO

Campbellford Co-op

166 Grand Road — 653-3140 or 653-3080

WHERE PARKING ABLE

FINANCING AVAILABLE THROUGH

I. Simmons
Box 496
MADOC, ONT. K0K 2K0

MADOC THE REVIEW

PIGDEN MOTOR SALES LTD.
Dodge
CHRYSLER
Plymouth
16TH RUSSELL ST. BOX 280
MADOC, ONTARIO K0K 2K0
CHRYSLER DEALER SINCE 1934
613-473-4221

Vol. 104 No. 21 MADOC, ONTARIO Thurs., May 27, 1982 Second Class Mail Registration No. 1016 25¢ single copy

Gypsy Moth spraying not going smoothly

Spraying of the Gypsy Moth infestation near Kaladar will take place as soon as weather conditions permit, according to the Ministry of Natural Resources, but only on an experimental basis. Three sprays will be tested - Sevin, B.T. a non-chemical spray, and a virus spray - WILH, each to be applied to three different areas of the infestation to compare the results.

Early last week, Natural Resources Minister Allan Pope announced that the spray program had been deferred even though the minister was "deeply distresses" at the change of heart of Kaladar, Anglesea and Effingham Townships at a public meeting held on May 15. Originally, the townships had requested a spray program but later changed the request for spraying to exclude Sevin.

The announcement by Pope raised the hopes of protesters against the spray when they and members of the press read the announcement as meaning Sevin would not be used if indeed any spraying was done.

By Thursday, those hopes were dashed when an announcement from Toronto stated that the spraying program would continue on an experimental basis on crown land. The experiments would include the use of Sevin and the announcement was in direct contradiction of an earlier statement by the ministry stipulating that the ministry would not spray without the support of local residents.

On Thursday evening, a bi-plane and a helicopter were in place on the Northbrook airstrip to begin calibration and spraying as soon as weather permitted. According to the ministry aerial spraying will not take place if the wind exceeds 10 mph or if rain is expected shortly after the spraying is completed. "The wind should be virtually undetectable," said Alec Denys of the Tweed offices of the Ministry of Natural Resources.

Protestors also began arriving on the airstrip on Thursday night and they marched around the aircraft carrying signs protesting the use of Sevin. The number of protesters swelled to approximately 40 by 8 p.m., but no flying took place. The bi-plane was guarded throughout the night by a security guard and the helicopter was transported out of the area on a float.

On Friday morning, both the ministry and the protestors were back on the airstrip and after some talk between the two factions, it was agreed that calibration would continue. Calibration is simply tests by the ministry to set the spray mechanism on the aircraft to release the spray at known rates of flow and water is used for these tests. These tests would allow the ministry to proceed with spraying as soon as the weather allowed, which the ministry hoped would be that evening. The winds did not diminish sufficiently to allow spraying and Saturday's weather was even less hospitable.

Weather conditions were not ideal for the spraying throughout the weekend so spraying did not take place. Continued protesting by a group of concerned citizens from the area resulted in the Ministry of Natural Resources removing their aircraft from the Northbrook airport to another undisclosed landing strip. It was also reported that the ministry would use helicopters instead of fixed wing aircraft. This would mean that the spraying program could take place from virtually anywhere, but that the actual spraying would take longer due to the smaller carrying capacity of the helicopters (60 gallons as compared to 200 gallons for the bi-plane).

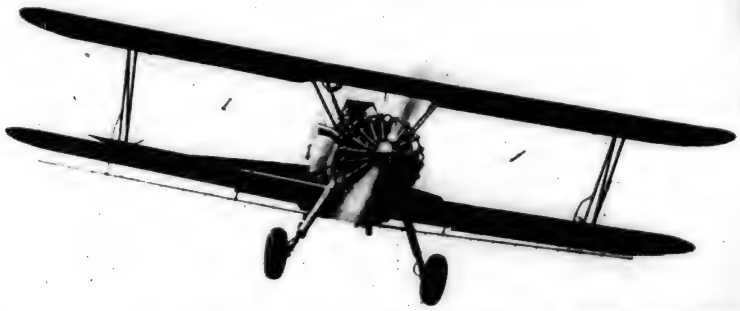

This bi-plane was allowed to do calibrations tests at the Northbrook airfield last Friday but protestors later forced the ministry to abandon the field. The use of this type of aircraft is the quickest and cheapest means of applying the spray as opposed to helicopters.

Heritage House re-opens on June 14 in downtown location

By TRACEY MORRISON

Heritage House will once again open its doors for the 1982 summer season on June 14. This year marks the project's third season in operation. Heritage project is funded by the Experience '82 program and will provide summer employment for four Madoc students. The project allows students to practise valuable skills for the future in the areas of historical research, creative writing, public relations, typing and museum planning.

Interviews will be held at the end of May for the positions of typist, researcher and a manager trainee. The applicants must live in Madoc and be continuing their education. If you are interested in applying for Heritage Project, please register with Student Manpower in Belleville and prepare a resume to be presented during the final interview.

Not only does Heritage Project benefit the students involved but it also provides a cultural centre for both young and old. Last year more than one thousand people visited Heritage House. With two years of community participation behind us, we are confident that the support will continue. Community involvement is a key factor in a project of this sort since we rely on the information and temporary donations of artifacts from the local people.

Similar to previous projects, Heritage House will center its activities around a temporary summer museum displaying local artifacts. Once again Heritage House will be located downtown, since we found that this location was both popular and convenient. Outside of the museum activities we will continue to compile information for our book which will record all the births, deaths and marriages in the Madoc area since 1860. The bound volume will be presented to the Public Library for public use.

Last year the Heritage House staff, with the help of Miss Alma Moorcroft, expanded the project to include cemetery recording. This facet of the project proved to be quite successful and useful to many visitors who wish to trace their descendants. A copy of the completed report of White Lake Pioneer Cemetery is available at the Public Library or by contacting Tracey Morrison at 473-4397. We plan to continue this aspect of the project this summer by recording Lakeview Cemetery in Madoc.

In addition to the activities already mentioned, Heritage House will also hold local tours of historical homes in Madoc. We will wind up each tour with coffee and doughnuts at the Morrison home. Following each tour, a detailed article will be featured in the Madoc Review under the Heritage column.

We are looking forward to making the 1982 season a successful one. If you have any suggestions or artifacts that you would like to display please feel free to call me at 473-4397. Once again, Heritage House invites you to "step into the past."

Madoc couple travel to Cameroon to visit son

During April of this year, Harold and Vera Bailey, a retired United Church Minister and his wife, now living in Madoc, Ontario, travelled to Cameroon, Africa to visit their son Glen, who is serving as a junior diplomat in the Canadian Embassy there.

Dr. and Mrs. Bailey stayed in their son's home in Yaounde, the capital city, most of the time but were able to take an eight-day motor trip through the western part of the country, travelling 1,800 kilometres over rough, dusty, gravel roads.

They attended worship services in Roman Catholic, Baptist and Presbyterian Churches. The priests and two sisters at the Roman Catholic Church were French Canadians, the parishioners Cameronians, while in the other two denominations, the ministers and people were all Cameroonians. "The quality of the singing in all churches, without instruments or musical scores was most impressive," Dr. Bailey said.

In their travels they became aware of the social and economic conditions in the country. "The literacy rate is approximately 30 per cent and there is not public education system or public health except to a limited extent in the larger cities."

"Communications systems are very underdeveloped," Dr. Bailey continued. "Yaounde is the capital city, has a population of about 300,000 but not more than five per cent of the homes have telephones. There is no television at all in the Cameroon."

The obvious presence of money and poverty in the country was another impression gained by the Madoc couple. "The president is building a palace and government complex estimated to cost five hundred million Canadian dollars, but the average citizen has a living standard far below that enjoyed even by Canada's poor."

The Baileys were able to see a number of places of

See Madoc on page 2

50th Anniversary

Approximately 58 cadets will be on parade to the public on Sunday, May 30, at 2 p.m. as they hold their annual inspection which also happens to be their 50th year as the Madoc and Madoc and District Cadet Corps.

The inspection will take place at the Madoc Public School and the public is welcome to attend. Inspecting officer this year will be Lieutenant Colonel G.S. Way (Retired) and a reception will be held following the inspection.

Besides the inspection of cadets on parade, there will also be displays of field craft, first aid and communications.

Dozen eggs sell for $225

Vance Drain of Tweed, Ontario was thrilled to learn that one dozen of his eggs sold for two hundred and twenty five dollars. That's what happened after The Ontario Egg Producers' Marketing Board's 3rd Annual Egg Quality Contest.

There were eight classes in the contest and Vance Drain was the winner in the class of Grade A Medium eggs.

The eggs placing first in all eight categories were auctioned off and Craig Hunter of Stroud, Ontario purchased Drains' eggs for $225. A total of $1,542.50 was raised from The Ontario Egg Producers' Egg Auction for the Crippled Children's Fund.

MADOC THE REVIEW

Continuing since April 6, 1877, founded as The North Hastings Review

CEMBAL PUBLICATIONS LTD.

JOSEPH CEMBAL, President
CASH MAHAFFY, Managing Editor
ROSS LEES, Editor
MICHAEL LABOSSIERE, Advtg. Sales
PAULINE HARRIS
JEAN ASSELSTINE, Office Staff
WILMA BRADY, Production Mgr
SANDRA WOOD, Accounting

MADOC REVIEW NEWSPAPER 21 St. Lawrence St., Madoc, Ont. K0K 2K0
Phone 613 473 4476, 473 4700
Head Office 3 McGill St., Marmora, Ont. K0K 2M0
Phone 613 472 2431

Subscription Rates $10.00 per year payable in advance, anywhere in Canada. $25.00 per year in advance in the U.S.A. and in any other country. Both old and new address should be given when change of address is requested.
Advertising Rates upon request. Although every precaution will be taken to avoid errors, The Madoc Review accepts advertising in its columns on the understanding that it will not be liable for any error or ommission in any advertising published in its columns.
All property, including copyright in layout and composition of news, photographs and advertisements produced by employees of the The Madoc Review, shall be vested in and be the property of the newspaper. None of the aforementioned items or any part thereof may be reproduced without the prior written consent of the publisher.

Letter to the editor

Keep club in operation

This letter is in response to the letter written to you by the executive of The Madoc and District Figure Skating Club.

It saddens me to learn that such a well organized club will not be operating next year only because of the lack of parent volunteers. Our daughter was a member of this club and we always felt that the executive as well as the skating carnival committee did excellent work, the fact that this club is able to operate with a "healthy bank account" proves this.

The executive is correct in that the Madoc Arena is an excellent facility. We have lived in Central Alberta for the past year and have had the opportunity of visiting several small towns. We have not yet seen an arena in any of these towns that can compare to the Madoc Arena.

It is very important that the children be considered in this matter as many will be disappointed if the club closes. I sincerely hope that more parents of these children will get in touch with the executive and offer their help in keeping the club in operation next season. The smallest of tasks done are truly appreciated.

Sincerely,
Judy McCracken
Botha, Alberta

Trent Valley Minor Midget All Stars chosen

Nineteen of the best local and area minor midget all stars have been chosen to represent the area in the Canada Day Summer Hockey Series. This represents the first time that a team of this calibre has been chosen from this area but, according to Dave Hobson of Madoc, this area has been asked to enter teams from all age levels next year.

Generally, this particular area is excluded from the draft areas used by the other representative teams for the Canada Day Summer Hockey Series, invited Dave Hobson to attend their organizational meeting. He gave him a draft area that included Godfrey to the east, Picton to the south, Havelock to the west and Madoc to the north. Hobson contacted the coaches of the teams within his area and subsequently invited approximately 50 players to the tryouts. About 30 attended regularly and, last Thursday, the team was narrowed down to the 19 player roster limit.

Members of the team elected from the local area include Craig Dart of Trent River, David Human of Havelock, Doug Reid of Madoc and Byron Hobson of Madoc plus Allan Wilde of Havelock. The team will wear the Minnesota North Stars green uniforms and they are looking for sponsors to help defray registration costs plus travelling and lodging costs for the various tournaments they will be attending during the summer. Harold Bailey of Madoc and Brian Sayers of Stirling have been helping with the on ice drills for the team.

The team will play home games at Stirling with their first big tournament to be held in Arnprior on July 1. The team will attend the Lakeshore All Star Tournament in Cobourg on August 20 and could also possibly attend a tournament in Peterborough on July 30.

Hobson told Cembal Publications that other teams have all been in operation for about five years or better, but this is the first time that rural kids from this area have had an opportunity to compete against the best 15 year old hockey players in Ontario. The team has played an exhibition game against Oshawa recently, and Hobson was pleased with the result of that game even though they did lose 8-2.

"That team has played together for the last two years and we hadn't made our cuts at that time. We played them to a 1-1 tie in the second period. We'll be playing them again soon."

Because teams from all age levels will be asked to compete next year, any interested people should be thinking about their participation next year.

Madoc couple travel to Cameroon

Cont'd. from page 1

interest, including a rehabilitation centre for crippled children in Yaounde started by Cardinal Leger and now operated under the direction of a French Canadian doctor with wide experience in health care, an ice making plant developed with funds from the Canadian International Development Agency (CIDA) and also managed by a French Canadian, a hydro transmission line being constructed in the jungle largely by manual labor. This project has been undertaken by a Canadian firm, and has Canadian supervisory personnel. Canadians also staff a Roman Catholic Vocational School near M'Banga, and a Training Centre in Yaounde for Cameroonians wishing to learn how to maintain and operate heavy construction equipment (also supplied by Canada).

Other impressions gained by Dr. and Mrs. Bailey were that Cameroon is one of the more stable countries in Africa with an elected President but a one party system. It is a bilingual country, with a French speaking majority. The English speaking are concerned about losing their language and influence in the country, a feeling shared, no doubt, by Anglophones in the Province of Quebec.

Before his retirement in 1978 Dr. Bailey was secretary of the United Church's Division of Mission in Canada, Toronto. He and his wife have been attending the Annual Meeting of the Bay of Quinte Conference in Kingston.

Figure Skating Club continues to operate

On Monday, May 17, a meeting of interested people for the continuation of the figure skating club was held. Approximately 20 people attended the meeting and when a vote was taken to see if the club should continue or not everyone was in favor of having the club continue following a most welcome outcome of the first vote nominations were then held for our new slate of officers. For the 1982-1983 season the officers are as follows: President - Mrs. Peggy Johnston; 1st Vice-president - Mrs. Elaine Johnston; 2nd Vice-president - Mrs. Leslie Chapman; Secretary - Mrs. Karen Bailey; Treasurer - Mrs. Gwen Bateman; NST Chairman - Mrs. Joan Wiggins; Test Chairman - Mrs. Jo Ann Smith; Carnival Chairman - Mrs. Jo Ann Smith; Ways and Means Committee Chairman - Mrs. Mary Jane Henderson, Members of Committee: Joan Wiggins, Grace Tough, Diane Bonter, Kathy Vallieres, Brenda Taylor, Bonnie Plumbe, Carol Ann Kramp; Telephone Committee Chairman - Mrs. Brenda Taylor, Members of Committee - Helen Gurney and Barb Chappell; Publications and Communications Chairman - Mrs. Diana Bonter, Members of Committee - Mary Jane Henderson, Carol Ann Kramp and Karen Bailey; Ice Captain - Mrs. Judy Graham; Pro Liason - Mrs. Leslie Chapman.

Registration will be held early in the fall on the dates of September 10, 11 and 18. President Peggy Johnston will possibly attend Skate In Ontario which is held at Camp Couchiching also in the fall.

74th District Annual held in Eldorado

The 74th Women's Institute District Annual was held at the Eldorado United Church last Tuesday. The theme for the gathering was Changes New in '82 and approximately 13 branches of the Women's Institute answered the roll call. Mrs. Russell Sills, president, is pictured here speaking to the gathering. Mrs. Ted Pollock was in charge of the roll call, the cooper-Remington branch had the memorial service Rylestone branch was in charge of entertainment.

CHSC spring dance

Centre Hastings Snowmobile Club held their spring dance on Saturday, May 15 at Madoc Kiwanis Centre.

A large crowd of dancers enjoyed the music provided by John Murphy and his Music Makers. Club members provided lunch, which consisted of a cold plate and coffee or tea.

During the evening, several prizes were won. The door prize was won by Alex Hamilton of Eldorado. The raffle tickets went to: First prize - K.W. Hird of Scarborough won $100; second prize of a transistor radio was won by Terry Thompson of Eldorado and third prize, a floral arrangement donated by Audrey Pogue, was won by Farley Ferguson of Madoc.

There are no words of appreciation strong enough for the gratitude we feel to John Murphy and his band, the Madoc Kiwanis Centre and everyone who made this event such a success.

The next meeting of the Centre Hastings Snowmobile Club will be held in Angus Andrew's Garage, Bannockburn, on Friday, May 28 at 8 p.m. As this meeting consists of the election of officers, please come and bring your friends. Come one, come all! Maybe you would like to be one of us.

Potato Club report

The second meeting of the Madoc Potato Club was held at the home of Calvin and Margaret Stein on May 11. We discussed the amount of potatoes we are supposed to plant and when to put on fertilizer. We went through our manuals and discussed some of the difficulties we might encounter.

The next meeting will be held at the home of Margaret Bailey on June 15, 1982 at 8 p.m. Lunch was then served.

Margaret Bailey
Press Reporter

Spray program nears deadline

The on again-off again spraying program of a Gypsy Moth infested area of forest near Kaladar has many of the prime ingredients of a soap opera, but the people involved are real and the situation continues to deteriorate as the Ministry of Natural Resources appears to make new announcements each day.

While it appears that the spray program would be cancelled on Tuesday, Wednesday brought a late announcement that spraying with the chemical Sevin would be carried out on Crown land along with test spraying of BT and Gypsy Moth virus.

It is to be noted that the present spray program being advocated by the ministry is not a control measure, but an experimental spray program to test the effectiveness of the three moth controlling agents.

On Wednesday when the spray program had presumably been cancelled, ministry workers were in the infested areas near Kaladar checking on the numbers of larva that had hatched. The ministry was monitoring the hatch below and above the snowline as well as the growth of the insect, which is an important factor to be considered when spraying is taking place. According to ministry officials, the larva is in about the second or third in-star stage, the ideal time for spraying. At this time, the larvae are eating only during the night while they take refuge during the day.

The hatch below the snowline is contributing most of the insects in the forest at this time. Very little above snowline hatch has been reported, which could mean that no hatch will take place above the snowline because weather conditions have killed the eggs or that the hatch will be sometime behind the lower, more protected eggs. Even with only the below snowline hatch, the ministry predicts a substantial hatch.

Preparations for the spray program were watched closely by the opponents from the Kaladar area throughout Thursday, Friday and Saturday. These people were not protesting the use of BT or the virus, but they did object to the use of Sevin, even though the governments of Canada and the U.S. claim the chemical is safe. They object to being used as a "test area" and it was reported that some families were moving their children out of the area as it appeared the spray Sevin would be used. These people still feel there may be some connection between Sevin and Ryes Syndrome, although the ministry claims the connection between chemical sprays and Ryes Syndrome is the emulsifiers used in the sprays and Sevin does not contain emulsifiers, according to the ministry.

The irony in the protesting is that the chemical spray Sevin was not on the site and, according to the ministry, the last word they had on the chemical was that it was still in customs at Buffalo, New York. They

See Gypsy on page 22

Gypsy Moth larvae hatch from egg clusters around this stump Exit holes can be seen on the egg clusters.

Steve Nicholson, an application specialist and the man in charge of the spray operation at Northbrook, speaks to several of the more vocal protesters on Friday morning. While he was informing them of the ministry plans for spraying, they were informing him that a telegram had been sent to Premier Davis and inistry of Natural Resources minister Allan Pope.

Photos by Ross Lees.

The biplane returns from a calibration flight while protesters were sending a telegram to Toronto protesting the use of the chemical spray Sevin.

Protesters from the Kaladar area make it obvious to ministry personnel that they don't want the chemical spray Sevin used.

A ministry worker shows caterpillars hiding under a one of the Gypsy Moth leaf.

PP report

ring the week of May 22 officers at Madoc chment investigated 74 ral occurrence and 13 rtable traffic accidents, ting in $33,670 prop damage and 9 persons g injured.

ree persons were ged with violations un he Liquor Licence Act, persons were charged impaired driving. Four s and two break and rs were reported. One ult on a police officer was also investigated.

Three Personal Injury Accidents Investigated.

On Wednesday, May 19 at approximately 8:55 p.m. Donna A. Courneyea, RR 1 Thomasburg, was driving a 1974 Chev. sedan north bound on Highway No. 62 55 meters north of the CNR subway at Moira Lake. Her car slid on wet pavement and crossed into the south bound traffic lane. It collided with a southbound 1979 GMC pickup being driven by Alan B. Govier of RR 5 Madoc. The Courneyea car sustained $4,000 damage and the Govier truck $3,000 damage. The driver and lone occupant of the Govier truck received minimal injuries. The driver of the Courneyea car received minor injuries and a passenger Lonna Courneyea of 190 Minnie Avenue, Tweed received minimal injuries.

Accident investigated by C. Traviss. Donna A. Courneyea was charged with failure to share roadway under the Highway Traffic Act.

On Friday, May 21, at approximately 1 p.m., Bruce Albert Riley of 352 Wolseley St., Peterborough, was driving a 1981 Mercury sedan westbound on Highway 7, 1 kilometer east of the junction of Highway 37. Riley's car crossed over the centerline striking an east bound 1975 Chrysler sedan driven by Ruth I. Bullock of 110 Bagot St., Cobourg. Riley's car sustained $4,000 damage and Bullock's car $3,000 damage. The driver of the Bullock car received minor injuries. Accident investigated by Constable Mellon. Bruce Albert Riley was charged with careless driving.

On Friday, May 21 at approximately 10 p.m. Harold Dittman of Norris Cr., Toronto, was southbound on Highway 62, 3.1 kilometers north of the Cleveland Road, Tudor Township. The left rear tire went flat on his car causing the car to go out of control. It went onto the west shoulder then came back onto the roadway rolling over. The car sustained $3,000 damage and Dittman, long occupant in the car, received minimal injuries. Accident was investigated by Constable Traviss.

On Saturday, May 22, Constable R.V. Bonter of Madoc Detachment was assaulted while attempting to investigate a liquor violation in Hungerford Township. Subsequently arrested was Harold Murney Geen of Lot 15, Conc. 8, Hungerford Township. Geen is charged with assault causing bodily harm, assaulting police and assault police and obstructing an officer in the lawful execution of his duty. Constable Bonter suffered injuries to his nose, front teeth and right arm. The officer was not hospitalized.

During the Victoria Day Weekend Madoc Detachment with assistance from Napanee, Kingston, Bancroft, Picton and Belleville OPP Detachments and the Tweed Police recorded the following Statistics while policing Hungerford Township in the Stoco Lake area. Charges: Impaired Drivers 22, Liquor charges 54, 12 Hour Suspension, 20, Alert Failures 14, Criminal Charges 3, Traffic Charges 1, Narcotics 1, Drunks 1.

Solid gold winner

Muriel Cassibo of Tweed is now the proud owner of an ounce of gold following a draw held at Centre Hastings Secondary School last Friday night. The draw is just one of many fund raising events taking place to help finance a visit by Colonel Jim Irwin to Madoc on June 7 and 8.

Second prize of an ounce of silver was won by Carman Donato while Shirley MacNeil of Tweed won the third prize of half an ounce of silver. Bill McIntyre sold the most tickets for the draw.

Tickets are now on sale for the Jim Irwin Night at the Madoc and District Recreation Centre on June 7. Cost for the tickets is $10. per person and include dinner, a speech by Colonel Irwin and a dance. These tickets are sold on an advance sale basis only, so you are urged to pick up your tickets from any of the schools in the area as soon as possible.

Township league schedule

Wednesday, May 26th Eldorado Atoms visit Tweed. Eldorado Squirts visit Madoc. Queensboro Pee Wee Girls visit Eldorado at School. Eldorado Bantam Girls visit Bannockburn Oldtimers at Eldorado. Eldorado Bandits visit Millbridge Martians at Cooper.

Thursday, May 27th Stirling Squirts visit Eldorado at Eldorado.

Monday, May 31 Eldorado Cheddars visit Tweed at Tweed. Frankford Atoms visit Eldorado Atoms at school diamond. Eldorado Golddiggers visit Eldorado Bandits at Eldorado. Mill bridge Martians visit Cooper Connections at Cooper.

Tuesday, June 1 Madoc 2 Pee Wee boys visit Eldorado Cooper. Tweed Bantam boys visit Eldorado at Eldorado. Eldorado Pee Wee Girls visit Frankford. Eldorado Bantam Girls host Bonnar of Belleville at school diamond.

Wednesday, June 2 Otter Creek visit Eldorado Combines in Madoc at 7 p.m. Eldorado squirts visit Springbrook. Madoc Pee Wee girls visit Eldorado at school. Madoc Raiders visit Bannockburn Angels at Eldorado. Bannockburn Oldtimers visit Millbridge Martians at Cooper.

Thursday, June 3 Springbrook Squirts visit Eldorado at Eldorado. Eldorado Bantam Boys visit Queensboro.

Hastings 4-H Plowmen's Club

Monday, May 3, 1982 marked the first time ever that a 4-H plowing club was held in the county with twenty four members attending. The meeting started at 8 p.m. outside of the OMAF office when leaders Richard Dracup and Terry Shannon pointed out the parts of a plow and their use.

The meeting was then moved inside where the election of officers took place. They are as follows: President - Debbie Stiles, Vice-president - Anthony Kooistra, Secretary - Edward Huffman, Press Reporter - Carol Brennan.

Carol Murphy showed us a film on "Safety on the Tractor". Wayne Martin, Secretary of the Hastings County Plowmen's Committee talked to us about what the club would be doing. Some of the events are "learn how to plow in a plowing match" and "practice of rules of safety on the tractor". A member of our club present at the meeting was Edna Jongenotter, Hastings County Queen of the Furrow. The next meeting will be on Monday, June 21, 1982 at 8 p.m. at the OMAF office. The meeting was closed by President Debbie Stiles.

Carol Brennan
Press Reporter

Farm safety night planned

Accident is just a word until it happens. How true this is, everyone does risky and foolish acts and always hope the accident happens to the other guy.

Along with physical pain, there is the loss of time, damage to property, psychological effects and the possibility of loss of life.

Agriculture is one of the most dangerous occupations. Equipment used daily becomes too familiar and you don't notice the danger until it is too late.

To help make you aware of some of the dangerous situations on the farm, an information program has been planned by the Hastings Farm Service Club and Junior Farmers. A Farm

See Farm on page 22

GET "OFF-OIL" NOW!

CHROMALOX

Electric Forced Warm Air Furnace

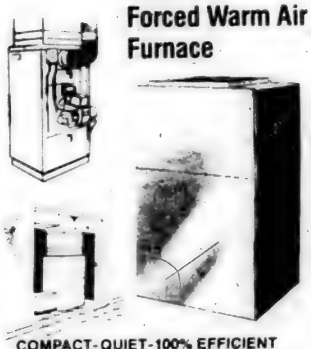

COMPACT-QUIET-100% EFFICIENT

A Chromalox series HAF-300 Electric Forced Warm Air Furnace is the ideal replacement for your oil furnace. Installation is simple, using existing ductwork, central air conditioning available.

See This Furnace at Our HEAT CENTRE

Finkle

The Electric People

334 Pinnacle St. 962-5331

— Lots of FREE PARKING —
Open Thurs. & Fri. Nights
All Day Sat.

Downright comfy.

Danadown continental quilts are real sleeping beauties.

They're light and cool in summer, warm and cosy in winter, and a quarter the weight of conventional bedclothes.

A Danadown is so soft and flexible, it literally molds itself around your body, eliminating cold air pockets.

For our full colour brochure and complete bedtime story, contact the Danadown dealer near you.

And sweet dreamzzz.

daniadown quilts ltd.

Dealers located right across Canada.

TUB & SHOWER BOUTIQUE

Century Place, Belleville 968-7500

SPECIFICATIONS:
Length - 240 m.m. (9.4 in.)
Width - 120 m.m. (4.7 in.)
Thickness - 60 m.m. (2.4 in.)
Strength - Minimum 58 MPa (8500 p.s.i.)
Weight - 13.2 kg. (29 lbs.) sq. ft.
Water absorption - 5 per-cent
Coverage* 33.4 pcs. sq. m., (3.1 pcs. sq. ft.)
*based on approved calculation method of Ontario Interlocking Concrete Paver Committee of N.P.C.A.

COBL-LOK

COBL-LOK is a sister product to Cobl-Stone - both manufactured on the same modern, efficient machinery - products of consistent strength, durability and quality - at an acceptable price.

COBL-LOK has a unique geometric shape which gives an exciting concept to any paved area.

COBL-LOK provides a completely interlocked surface where each stone is locked in by six neighbouring stones.

COBL-LOC is available in red, brown, charcoal, gold, salmon and natural.

Your Local Dealer

QUINTE PRECAST CONCRETE Ltd.

P.O. Box 517, Belleville, Ont.
K8N 5B2
No. 14 Hwy., 2 miles North of Hwy. 401
(613) 962-8671

CLIP

BRING THIS COUPON WITH YOU

OFFER EXPIRES JUNE 5

1 - LUBRICATION
2 - OIL CHANGE
3 - OIL FILTER

ONLY $6.99

* Total price includes tax.
Service courtesy cars available at no charge.

Call Art Lockwood For Appointment
Hwy. 14, Stirling
395-3352

DON McCURDY'S
chevrolet oldsmobile
613-395-3352-53-54-55

CLIP

MIDWEEK

SECTION

MARMORA THE HERALD

MADOC THE REVIEW

HASTINGS THE STAR

HAVELOCK THE CITIZEN

NORWOOD THE REGISTER

Ladyslipper is rare sight in Ontario woodlands...

OFA blasts budget

"You have given us a truly miserable reflection of your much touted concern for agriculture." Ralph Barrie, president of the Ontario Federation of Agriculture told a group of members of the federal parliament and senators last week.

They were attending a meeting organized by the Canadian Federation of Agriculture. The CFA delegation was made up of directors from the CFA board and senior officials from most of Canada's farm organizations and co-operatives.

Barrie said the only solution to current farm financial problems is "massive refinancing of the farm debt."

"That refinancing must take place at rates that are commensurate with returns in agriculture," he said. One way of refinancing which the OFA and CFA have suggested is giving the Farm Credit Corporation the right to sell agri bonds. The FCC could borrow money from private sources and give the lender agri bonds in return. Farmers could borrow money at 10 per cent, and lenders could get a substantial tax break.

"It could have, and should have been done ages ago," Barrie said. He said it should have been done when the Farm Credit Act was being amended.

"Damn it, it's about time they (government leaders) started doing something sensible. We need help now. Even now is too late for many. Failure to get positive action is bound to cause farmers in ugly moods to rally into this city and let the government know we mean business."

Barrie concluded by saying "If you really stand by the platitudes we hear you utter all too often, do something right for a change, and do it now."

Loyalist will continue courses

Loyalist College has announced that a considerable volume of Continuing Education course offerings will be available to the citizens of the four county area during the coming year even though there has been an elimination in provincial funding for avocational courses.

A provincial re-evaluation of all the college offerings took place during the past year and many courses which were classed as avocational were reclassified as credit skill or of such a vocational nature that funding will be provided. Hence, the drastic reduction in offerings which was feared has been somewhat relieved.

Courses will be offered subject to public demand and in areas as before when a sufficient enrolment warrants. Courses which are not supported by government funding may be made available on a cost recovery basis to those who would request them.

Banks under fire

Banks have to solve many problems if they want to improve their strained relations with farmers, Ralph Barrie, president of the Ontario Federation of Agriculture said. He was speaking to members of a federal committee studying bank profits.

"The image of the chartered banks has taken a beating in the rural community in the past two year," he said. Bank managers are often inexperienced when it comes to a "complex and dynamic industry like agriculture", and aren't giving sound advice, or encouraging farmers to get advice from independent sources.

"We have been repeatedly told of producers who were advised by banks in 1978 and 1979 not to fix the interest rate on their loans because the banks felt that interest rates were going to fall. We all know the value of that advice," Barrie said.

Higher interest rates for borrowers and not for savers are unfair, Barrie told the committee. "Either the borrower should be paying less or the saver earning more," he said, and added that banks' higher administration costs "do not necessarily justify increased spreads."

Barrie criticized several of the conditions banks impose on their borrowers, like asking collateral security in excess of the money being borrowed. "Collateral security should only be required up to a maximum of 150 per cent of the value of the money borrowed," he said.

Security agreements which tie up goods that will be acquired in the future are unnecessary, Barrie said, since the banks already have enough collateral.

Banks often use illegal clauses to "scare" the borrower, Barrie said, using the example of a clause which allows the banks, "without demand or notice, to 'forcibly open, enter, lease or sell property.'"

"The laws of the land were made to protect people and their businesses," Barrie said. "Banks should not be able to force people to sign a waiver of all their rights," unless they get something in return, like a point less in interest.

Fog

The U.S. estimates that every year about 1,000 persons are killed and 60,000 injured in fog-related highway accidents. Slowing down and using extra caution are two musts when driving in fog, states the Ontario Safety League.

Not so rare is porcupine enjoying spring browse. Photos by Ross Lees.

ONE FOOT IN THE FURROW By BOB TROTTER

Farmers are 'different'

So many myths abound about farmers that it would be impossible to dispel them all in a few words.

The old adage that farmers go to bed with the birds and get up with the chickens is so out-dated that it would be funny if so many people didn't believe it.

Drive through the country in the early weeks of May and you'll see them in the field at all hours of the night. Some of the big cash crop farmers, if enough help is available, will have a tractor running almost 24 hours a day during seeding time.

I was working late last week and drove home at 11 p.m. Our neighbor was still working, the tractor was still going, headlights gleaming in the field.

Making hay while the sun shines is still true. But getting the crop in as soon as the land is ready is just as important. Two or three weeks without a lot of rain in May can make a big difference in the growing season.

What a great, warm, wonderful feeling when the seeding is done and the tractor is headed back to the barn.

It doesn't matter whether it's 50 acres or 650 acres. That same feeling of satisfaction which starts deep in the earthbound portion of the brain, the section that realizes we all came from the earth and it is certain we will return to it. It spreads down through the body and into the gut, then around to the limbs, the fingers and toes.

Ahh, but who would trade the life of a farmer in those moments of deep fulfillments?

Some years ago, when Gordon Hill was president of the Ontario Federation of Agriculture, I was engaged in a conversation with a group of farmers. I was saying they were not just sowers, seeders, harvesters. They had to be soil specialists, good mechanics, husbandmen, husbands, fathers, bookkeepers, welders, crop specialists and half a dozen other trades and professions.

Gordon listened for some time as I pontificated about farmers. I concluded by saying they had to be good businessmen, too.

"Yes," he added quietly. "But farmers are different. They may be all those things, but you cannot compare them with any of them. They're just different, that's all."

And he was right.

No other occupation depends on so many areas of the economy. No other calling depends so much on nature, on weather, on the vagaries of the marketplace. Few, if any, other job produces goods which are consumed every day. No other product is so visible.

I suspect that no other occupation is so fulfilling. If you are born to be a farmer, what could be better food for the soul than the satisfaction that comes when the crops are all in, the chores are done for the day and you wind your way from the barn to the house? The Lord is in His holy temple, my friend, and all is right with the world.

All that is left to do is the cultivating and spraying and mother nature does the rest.

Well, it isn't that simple, of course. Nothing ever is. As soon as those sprouts reach up to the sun, a farmer has to be watching carefully. Disease, bad weather, poor germination - you name it.

Yes. Farmers are different. Farming is different. Gordon Hill was right.

Pray for them, my friends. We need them because we have to eat. It is a habit we were born with and nobody has been successful in breaking that habit.

ALL THAT'S MISSING IS YOU!

Nighthawk 450

BY HONDA

SEE THEM NOW AT

DUNFORD SALES & SERVICE

MON-FRI-8 A.M.-8 P.M.
SAT-9 A.M.-5 P.M.-778-3767
1 Mile south of Havelock on Hwy. 30.

CLEARAWAY of Better Used Cars

1981 OMNI 024 4 CYLINDER, 4 SPEED, RADIO, REAR DEFROSTER, TU-TONE, BLUE STOCK NO.21A
1981 NEWPORT 4 DOOR, V8, AUTOMATIC, POWER STEERING & BRAKES, AIRCONDITIONING, POWER WINDOWS & LOCKS, AM FM, DARK BLUE STOCK NO. 130A
1980 OMNI 024 4 CYLINDER, 4 SPEED, AM FM, REAR DEFROSTER, SILVER STOCK NO. 723A
1980 PLYMOUTH VOLARE 6 CYLINDER, AUTOMATIC, POWER STEERING, REAR DEFROSTER, BUCKET SEATS, MAROON STOCK NO. 501A
1979 FORD ZEPHYR VILLAGER WAGON 6 CYLINDER, AUTOMATIC, POWER STEERING, RADIO, RADIAL TIRES, BROWN STOCK NO. 565A
1979 CARAVELLE WAGON V8, AUTOMATIC, POWER STEERING & BRAKES, RADIO, AIRCONDITIONING, WOODGRAIN, WHITE STOCK NO. 921B
1978 VOLARE WAGON 6 CYLINDER, AUTOMATIC, POWER STEERING & BRAKES, RADIAL TIRES, 60-40 SEATS, BROWN STOCK NO. 586B
1978 VOLARE 4 DOOR, 6 CYLINDER, AUTOMATIC, POWER STEERING, RADIO, REAR DEFROSTER, RED STOCK NO. 731A

SPECIAL OF THE WEEK
'76 FORD LTD.
8 automatic, radio, power steering, brakes, windows, radials, vinyl roof, defroster, 4 door sedan, cream. 53,000 miles.
Lic. LFP 817
$2395

1980 DODGE ½ TON V8, AUTOMATIC, POWER STEERING & BRAKES, HEAVY DUTY SUSPENSION, REAR STEP BUMPER, ORANGE STOCK NO. 792A
1980 DODGE MAXIVAN V8, AUTOMATIC, POWER STEERING & BRAKES, RADIO, HEAVY DUTY SUSPENSION, GREEN STOCK NO. 559A
1979 D50 SPORT 4 CYLINDER, 5 SPEED, RADIO, ORANGE STOCK NO. 618B
1979 D150 ½ TON CLUB CAB, V8, AUTOMATIC, POWER STEERING & BRAKES, RADIO, RED & WHITE STOCK NO. 598B
1978 B300 MAXIVAN V8, AUTOMATIC, POWER STEERING & BRAKES, RADIO, HEAVY DUTY SUSPENSION, GREEN STOCK NO. 709A
1978 D100 CLUB CAB V8, AUTOMATIC, POWER STEERING & BRAKES, RADIO, HEAVY DUTY SUSPENSION, TU-TONE, GREEN STOCK NO. 574A
1977 FORD ½ TON PICKUP V8, AUTOMATIC, POWER STEERING & BRAKES, RADIO, BLUE & WHITE STOCK NO. 631C
1977 DODGE ½ TON PICKUP V8, AUTOMATIC, POWER STEERING & BRAKES, RADIO, STEP BUMPER, BLUE STOCK NO. 697B

Did You Know That
the Olds Motor Vehicle Co. organized the first automobile company in Michigan - year was 1897?

J.J. Stewart Motors Ltd.
37 Peterborough St.
Norwood, Ont 639-5383
SATISFACTION GUARANTEED
Open Weekings till 9 p.m.
Dodge CHRYSLER SALES-SERVICE
Plymouth CHRYSLER SALES-SERVICE

★ FARM ★ DIRECTORY
Shop these merchants for your farming needs.

VERSATILE
FRANK TUCKER FARM EQUIPMENT LTD.
Allis Chalmers
Farm & Garden Equipment
Maitland Dr E.
R.R. 5, Belleville, Ont.
613-962-3502
613-962-5044

Allan Baker
Leyland Tractors
(Kongskilde Plows)
SALES & SERVICE
Phone 639-5819
Norwood, Ont. KOL 2VO
KOL 2VO

Ford
Tractors & Equipment
PATZ - SALES & SERVICE
DION Forage Equipment
Cannifton Garage
962-7633

Steel Stabling
COMFORT STALLS
42", 48", 54"
or name it. Dividers, Bull or Freshening Pens
(made to your specifications)
FOR THE PIG FARMER
Dry Sow Stalls, Pens, etc.
WARKWORTH FABRICATING & WELDING
Floyd W. Grills, Prop.
1-705-924-2501

NIXON EQUIPMENT SALES LTD.
Massey-Ferguson
Kubota
Murray
★ New & Used ★
Farm & Industrial Equipment
1-705-745-1337
Hwy 7 East Peterborough

INFLATION... TAXES... HIGH INTEREST RATES...

Are they playing havoc with your family budget?

Take charge of your finances with YOUR PERSONAL MONEY MANAGER the new do - it - yourself way to organize and control your family budget. Lasts for two years and costs just $27.95.

90 - day money-back guarantee.

WINDCROFT PUBLICATIONS LIMITED
Dept. 1C, P. O. Box 1449,
Port Perry, Ontario. L0B 1N0.

Family Fun

MINIATURE GOLF

2 miles East of Marmora, KOA road.

ROBB'S MINI-GOLF

wintario WINNING NUMBERS
MAY 20, 1982 Draw

$100,000 Grand Prizes

No. Of Prizes	Winning Number Drawn	Prize
4500	5 1 6 - - -	$10
450	5 1 6 - - -	$100
45	5 1 6 6 0 -	$5,000
8	5 1 6 6 0 8	$100,000
45	- 1 6 6 0 8	$5,000
450	- - 6 6 0 8	$100
4500	- - - 6 0 8	$10

$50 Scramble Prizes
IN ANY ORDER
3 6 6 3 3 7 $50

$10,000 Grand Prizes
5 6 3 8 3 0 6 $10,000
5 6 8 5 7 2 0 $10,000

$1,000 Prizes — 2 WAYS TO WIN — 100 $1,000 Prizes
$100 Prizes — 3 WAYS TO WIN — 1,500 $100 Prizes
$50 Prizes — 6 WAYS TO WIN — 20,000 $50 Prizes — E & OE
Win Fall Prizes — 5 WAYS TO WIN — 250,000 Win Fall Prizes of 5 tickets for next draw

Red Ball Draw
WINNING NUMBER DRAWN
7 0 8 9 4 5
1 WAY TO WIN
5 Red Ball Prizes of $1,000

NEXT WEEK'S SNOWBALL:
$400,000.

Snowball: How it works.
SNOWBALL GRAND: [illegible]
THE WEEKLY SNOWBALL DRAW: In addition to the regular draw, each ticket a separate "snowball" that has not qualified with red balls and white balls. If a white ball is drawn and one or two matches the winning letter and six digit number, we roll the whole "snowball" [illegible] the six digit number and the winning letter, you win $400,000!
RED BALL DRAW: If a red ball is drawn and your ticket matches the drawn six digit number and winning letter, you win [illegible]

Hastings Agricalendar

Wednesday, May 26 - Quinte Spring Holstein Show at the Belleville Fairgrounds.

Thursday, May 27 - Summary Day for Ladies Winter Program at Stirling Senior Public School at 7:30 p.m.

Thursday, May 27 - Hastings 4-H Youth Leaders Club, OMAF Boardroom Stirling at 8 p.m.

Friday, May 28 - Hastings Junior Farmer Dance at the Hayloft in Flinton. Starts at 9 p.m. Tickets are already getting in short supply. Co getting in short supply. Contact the Directors.

Sunday, May 30 - Hastings County Junior Farmers' Tractor Rodeo starts at 1 p.m. at the farm of Vince Brennan, Marysville. The top two contestants will then be eligible for the Zone Competition in Victoria County in July, 1982.

Tuesday, June 1 - Meeting of the Executive Board of the Hastings County International Plowing Match Association at the OMAF Boardroom Stirling at 8 p.m.

Tuesday, June 1 - Tyendinaga 4-H Calf Club, Melrose Hall at 8 p.m.

Wednesday, June 2 - Farm Safety Meeting planned for all the 4-H members in co-operation with the Hastings Junior Farmers. It will be held in Thurlow Township Hall, Cannifton at 8 p.m. While it is aimed at 4-H members it is a public meeting on Farm Safety matters.

Wednesday, June 2 - Tweed 4-H Calf Club at Hunts Haven Farm, Tweed at 8 p.m.

Saturday, June 5 - Quinte Beekeepers Association bus trip to Ottawa Research Station.

Monday, June 7 - Hastings Junior Farmers Executive Meeting at Doreen Morton's, Stirling - 8 p.m.

Monday, June 7 - Madoc 4-H Calf Club meets at the Madoc Township School - 8 p.m.

Tuesday, June 8 - North Hastings Community 4-H Club will meet at Art Maxwell's - 8 p.m.

Tuesday, June 15 - Madoc 4-H Potato Club at Fred Bailey's, Eldorado - 8 p.m.

Thursday, June 17 - Hastings County Milk Committee regular meeting at OMAF Boardroom, Stirling at 8 p.m.

Notes and Notes

Sheep Performance Testing Increases

Sheep performance testing in Ontario continued to increase in 1981 with 269 breeders home testing a total of 14,846 lambs from 10,523 ewes. This represents an increase of 14.4 per cent from the number of lambs home tested the previous year. A sharp increase of 41 per cent in the number of rams station tested in 1981 resulted from the opening of a third ram test station at Arkell. A total of 484 ram lambs completed test in 1981 at the three Ontario test stations located at Kemptville, Arkell and New Hamburg, compared to 343 ram lambs which were station tested the previous year. A further increase in sheep performance testing is occurring in 1982 with more than 45 new breeders enrolled in the program to date. Both purebred and commercial sheep breeders are eligible to enrol in the Ontario ROP sheep program. The home test program allows breeders to evaluate the gaining ability of lambs in their flock and the productivity of each ewe based upon adjusted 50-day weights of lambs raised. As feeding and management and other environmental factors can influence lamb performance and ewe productivity, the home test part of the program should be considered within a flock test with comparisons made only among animals tested in the same flock. The genetic gaining ability of ram lambs from different flocks can be accurately compared at a central test station where all lambs are fed and handled in a uniform manner. A complete 1981 Ontario ROP Sheep Annual report is being prepared which will be sent to all breeders enrolled in the program. Other sheep producers can obtain a copy by writing to the Animal Industry Branch, Ontario Ministry of Agriculture and Food, Legislative Buildings, Toronto, Ontario M7A 1B4. Ref: R.H. Denniss Tel: (416) 965-5971.

Alfalfa Blotch Leaf Miner and Hay Quality
By H.C. LANG

The alfalfa blotch leaf miner is a relatively new insect attacking alfalfa in Central Ontario. The small adult fly feeds and lays eggs on the leaves. Upon hatching the maggot feeds inside the leaflet, each maggot leaving an irregular white channel through the leaflet. It has three generations a year, the first of which is generally controlled by the first harvest. Unfortunately, the second and third generations do not usually correspond to the second and third cutting dates of alfalfa. Damage on second and third regrowth may be evident, but does this tunnelling really affect hay quality? Alfalfa samples from an infected field were collected from the Brighton area on June 23, 1980. The samples were separated according to the degree of infestation. The alfalfa plants classified as light infestation showed some minor damage on about 15 per cent of the leaflets, medium infestation showed minor damage on about 35 per cent of the leaflets and heavy infestation showed minor damage on 75 per cent of the leaflets with some browning of the leaves.

The digestibility of the whole plant was not affected by the degree of infestation however, the heavy infestation reduced the digestibility of the leaves. The crude protein of the whole plant, stems and leaves was reduced slightly but not as much as you would expect. It appears late cutting of alfalfa has more of an affect on hay quality than a light infestation of leaf miner. Control with an insecticide is only suggested in the case of heavy infestations when cutting cannot control the damage.

Best Foods
Benson's®/ Canada corn starch
makes an ideal dusting powder.
®Registered Trademark

Stihl - Pioneer
Homelite
Sales & Service
Wm.Thompson Farm Supply
Front St. N. Campbellford Just North Of The Fairgrounds
653-3540

SEND OFF THIS COUPON NOW

To: PROPANE SAFETY,
555 Yonge Street, Toronto, Ontario
M7A 2H6.

Please send me your free
20-page handbook,
LIVING SAFELY WITH PROPANE.

NAME
ADDRESS
CITY P.CODE

DON'T LET YOUR WEEKENDS GO UP IN SMOKE!

Propane is a wonderfully convenient fuel for cottagers, campers and backyard barbecuers. It's clean, quick and efficient for cooking, refrigeration and lighting. But, like all flammable materials, propane must be used with care. Did you know, for instance, that:

- Propane barbecues should never be used in an enclosed area.
- Propane cylinders must be stored outdoors and checked for safety every 10 years.
- A propane cylinder should always be moved or stored in an upright position.
- Propane cylinders must be located outside recreational vehicles or in a compartment that is gas-tight to the vehicle interior and ventilated directly to the outdoors.
- It is strongly recommended that propane-fuelled refrigerators be cleaned and adjusted every year.

You'll find these safety facts and more in our free booklet. Mail the coupon today and get your copy. It's a great reference guide, and it will ensure that propane is always a helpmate rather than a hazard to you and your family.

The Ontario Government–Working to Help People.

Ministry of Consumer and Commercial Relations
Ontario
Robert Elgie M.D., Minister
William Davis, Premier

Real Estate

Boating enjoyable but hazardous

The first signs of summer are all around us: youngsters in shorts, trees flourishing, and bulbs blooming. The boating enthusiast is thinking in terms of the first trip or the first day's fishing and the Ontario Provincial Police have several ideas to make boating safer.

Police officers look at many things with a different viewpoint. Boating is no different. The start of the season means another crop of fatal, and usually preventable accidents on the water.

Whether it's canoeing on raging white waters, sailing on the Great Lakes or water skiing, there is an ever-present element of danger or risk. A person in a boat feels secure, but if that person falls in the water, he or she is fighting an uncertain, uncontrollable environment.

Boaters are notoriously confident of their ability to stay in their craft. But accident statistics do not support that view. Wearing a life jacket or personal flotation device is an elementary precaution, but how many adults automatically wear a life jacket unless they were in a life-threatening situation?

It's like wearing seat belts in a car. Life jackets are plain and simple insurance to improve your chances of survival.

Unless you are in the middle of a blizzard or hurricane, weather does not make a lot of difference when you are driving a car. With boating it's always important to know what weather to expect.

Most recreational boaters are fair weather sailors. Squalls can spring up unexpectedly and they are suddenly faced with conditions which are totally unfamiliar to them. By finding out what the weather and water conditions are going to be, you can change your plans and increase your chances of survival.

Often the police will learn of a missing boater, but have no idea where the person went. If you go fishing or take a weekend trip, let someone know your route and tell them when you get home safely. It's like an airline pilot filing a flight plan. If something does go wrong, search parties know where to go.

Boating is one of the most rewarding pastimes, but there is an element of danger which can be modified with good sense and awareness of what can go wrong. If you know your own abilities with a boat, you will be a survivor.

Burning Rectal Itch Relieved In Minutes

Want relief from "Itching Piles"? Here's good news. A renowned research institute has discovered a unique healing substance that promptly relieves burning itch and pain ... actually shrinks hemorrhoids. In addition, this unique healing substance (Bio-Dyne) quickly helps heal injured cells, and stimulates the growth of new tissue.

Bio-Dyne is available exclusively in PREPARATION H Ointment and Suppositories. Satisfaction or your money refunded.

BOWES & COCKS LIMITED REALTOR — The Gallery of Homes

2.6 ACRES - barn with 3 box stalls, 6 tie-ups, tack room, fenced completely, private, on main hwy. Asking $14,900.

14 PER CENT MORTGAGE - VENDOR TAKE BACK - 2 storey country home, 3 bedrooms, family room, large kitchen dining area. Veranda, north of Campbellford. Asking $38,900.

100 ACRES , completely fenced, 60 bush, 40 pasture, frontage on Moira River. Vendor will hold mortgage. Asking $30,000.

HASTINGS BUILDING LOT - 102' x 136', town water and sewers, stream. Vendor will hold mortgage at 12 per cent. Asking $10,000.

TRENT RIVER COTTAGE - 2 bedrooms, sunporch, 140 ft. good frontage, boathouse, Hastings area. ASking $22,000.

CROWE RIVER COTTAGE - 2 bedrooms, good water frontage, private. Asking $20,900.

1.77 ACRES - thicket of poplar & mixed hardwood. Stanwood. Asking $6,500.

Call Elizabeth Peever Res. 705-653-2494
or office 705-653-1331
BOWES & COCKS LIMITED, REALTOR
27 Front St. N., Campbellford, Ont.

ARNOLD REAL ESTATE LIMITED

3 bedroom brick adjoining store, Hwy. 62
3 bedroom brick, double lot, studio
4 bedroom, immaculate, 2 storey, barn, village lot
2 bedroom, aluminum sided, well, septic, 2 storey, barn

Excellent selection of productive farms from 50 acres to 200 acres, starting at $38,000

100 acres woodlot, 2 road + frontages, 2 severances
22 acres woodlot, surveyed
23.5 acres, 5 arable, balance hardwood, surveyed
2¼ acres, south exposure, havily wooded
4½ acres, close to Madoc
12 acres close to Madoc

ESTATE SALE!
large triple brick Victoria on high serviced lot, maple & oak floors throughout, fantastic oak doors, trim, bannister, no paint. Call to inspect this. Great value! Sacrifice $32,000

For details call TED MERAW 613-473-4374
Marmora 613-472-3131

ARNOLD REAL ESTATE LIMITED

TWO BEDROOM bungalow, town services, corner lot. Asking $16,000

1½ STOREY 3 bedroom home, in Village of Deloro. Large kitchen and living room. Asking $18,000

3 BEDROOM brick home in Village of Marmora, good condition. Asking $42,000

4 BEDROOM country home in good condition, new furnace, new septic, good garden, over 2 acre lot, close to town. $27,900

WATERFRONT HOME 3 bedrooms, 2 car garage, laundry room, all on one floor. Asking $54,900

23 ACRES, year round road, surveyed, close to town. $10,900

Call CARMAN COLDEN 613-473-3131
Evenings 613-472-2375
Arnold Real Estate Limited

MARMORA AREA

Cottages:

3 BEDROOM winterized cottage on 100 ft. water frontage, large sundeck, cathedral ceilings, 3 pc. bath, electric heat, sauna bath, storage shed. $36,000

2 BEDROOM summer cottage on 100 ft. x 200 ft. lot on river, boat house. Asking $26,900 with terms.

MODERN 3 BEDROOM cottage, brick fireplace, electric heat, large lot, sundeck. $37,900. 11 per cent mortgage available.

Homes:

3 BEDROOM bungalow with large lot on Hwy. 7. Large living room, workshop, close to town. Asking $35,900

3 BEDROOM bungalow with full basement, rec room, with fireplace. Large well treed lot, garage. Asking $48,800

Acreages for Sale:

100 acres hardwoods	$15,900
72 acres open and wooded	$13,900
59 acres on highway	$21,000
23 acres open and wooded	$12,900
2.5 acres wooded	$2,450

For further information on above properties
call BILL CAMPION 613-473-3131
Evenings 613-472-3041
Arnold Real Estate Limited

DAVIDSON REALTY LTD.

Havelock Plaza 705-778-2182
Norwood Office 705-639-2131
Peterborough 705-748-3777

NEAR HAVELOCK - Like new, 60' x 12' home, 1 acre lot, double garage, front-rear screened decks, 3 appliances, Fisher stove, much more. Owner anxious! $34,900

HAVELOCK duplex, 2 storey brick $29,000
HAVELOCK 4-plex, excellent condition $48,000
CROWE RIVER cottage, large lot, Twp. road $25,000
ROUND LAKE cottage, beach, east shore $27,500
BELMONT LAKE executive 3 bedroom cottage $46,500
SEVERAL new woodlots now available. Inquire today!
Call Havelock 705-778-2182

NORWOOD brick backsplit, rec room $44,900
NORWOOD 3 bedroom brick, attached garage $46,900
NORWOOD 4 bedroom, 2 storey frame $21,900
TRENT cottage or waterfront home, full basement $35,000
WARKWORTH AREA brick bungalow, 3½ acres. $44,000

Call Norwood 705-639-2131

Century 21

GRAY-MUNRO REALTY LIMITED

Stirling	395-3312
Madoc	473-4553
Tweed	478-3345
Campbellford	653-3421

MARMORA - 1½ storey, 2 bedroom aluminum sided home, large garden area, close to shopping.

QUEENSBORO - Large corner lot with view of the falls. Home completely renovated plus new septic and plumbing.

RAWDON TWP. - Building site - close to Highway No. 14 - 5.5 acres.

WHY RENT?? - Renewable 10 percent mortgage carries for $117.23 monthly on this 2 bedroom home. For further info call DONNA KERR 395-3312.

COUNTRY RETREAT - Lovely 2 bedroom maintenance free country home situated on large lot. Vendor willing to hold mortgage. Priced at $32,900. For more information on this and other properties call DONNA KERR 395-3312.

CENTRAL LOCATION - Large 5 bedroom home - excellent condition - well insulated, professionally decorated. Vendor willing to hold mortgage at below current rate.

ASKING $36,500. - 4 bedroom, 2 storey, large kitchen, separate dining room, single car garage.

GODOLPHIN ROAD - $33,500. - 3 bedroom, 1½ storey with large kitchen, newly fenced yard - ideal for children.

57 ACRES - COMMERCIAL OPERATION - Floor to ceiling fireplace, large bar seats 52, lounge, large commercial kitchen, 2 lecture rooms., 6 bedrooms, garage and barn, ideal location for nursing home.

100 ACRE + FARM - 40 acres workable - balance pasture and bush, 4 bedroom home and barn, all equipment included, asking $47,900.

10,000. DOWN - Income property, solid brick duplex with 6 rooms in each unit, possible extra lot, for further details call ED STEVENSON 473-4553.

$4,000. DOWN - Carries like rent, 3 bedroom completely restored 2 storey home in Eldorado.

Our Century 21 offices in Metro Toronto have buyers looking for properties in the Campbellford area. Give us a call if you have been thinking of selling.

MYKE FRASER 478-3345
ED STEVENSON 473-4553
WALT GARNER 653-3421
GARY PATEFIELD 653-1317

ARNOLD REAL ESTATE LIMITED

TRENT RIVER

3 room cottage or home close to river, partially furnished, estate sale, make an offer. Asking $8,000

ROUND LAKE

2,000 ft. on Hwy. and 2,000 ft. or more on river, starting where river enters ROUND LAKE, 170 acres, rugged bush, beaver ponds & fields $32,500

CROWE RIVER

44 acres of bush and 700 ft. frontage on river between Belmont Lake and Crowe Lake. Asking $27,900. Vendor anxious to sell. Make an offer.

HAVELOCK AREA

Aluminum sided summer home with insulated guest cabin, outdoor fieldstone barbeque, lot 150' x 300', existing mortgages $10,000 at 15½ per cent interest. Full price $16,900

VILLAGE OF HAVELOCK

Two bedroom frame bongalow on sewers and water, 13 per cent first mortgage to run to 1985. Full price $38,500

FULL PRICE $8,500. Fantastic building site, 1 mile north of Havelock on paved road. Lot size 315' x 300' surveyed.

43 ACRES Excellent building site, rolling land, small stream and bush. Full price $22,900

7 ROOM two storey stucco farm house, 114 acres, about 1 mile north of Havelock on paved road, mostly bush. Full price $56,900

STONEY LAKE

FRAME COTTAGE - Immaculate condition with cabin, partially furnished with right-of-way to lake. Full price $34,900

TWO excellent building lots in Village of Havelock, surveyed 82½' x 132' each.

VILLAGE OF HAVELOCK

6 year old 3 bedroom brick bungalow with attached garage, fireplace, separate brick chimney for wood burning stove in basement, electric heat. R40 insulation on sewers and water.

TENT & TRAILER PARK

53 sites, 5 acres of pine, 720' sandy shoreline, 2 cottages, office & small summer living quarters. Well equipped park on beautiful Weslemkoon Lake north of Madoc. Year round road. $60,000 down V.T.B.

ART SKREPNEK 705-778-3711 or evgs. 705-778-3190
Arnold Real Estate Limited

TRENT RIVER

VACANT BUILDING LOT 175' frontage by 140', drilled well, basement excavated, overlooking Trent Canal in Connor Subdivision near Trent River Village $8,500

TWO LOTS on south side of Trent River $12,000 and $15,000, close to Trent River Village. Located at end of year round road known as Conc. 13, about 1 mile from Hwy. 30.

NORTH OF HAVELOCK

Viceroy design cedar sided bungalow, 3 bedroom, triple glazed windows, drilled well, well insulated. 30 acres with 15 wooded and 12 planted trees. Property backs onto North River with boating into Round Lake $65,000

NORTH OF NORWOOD

Three bedroom bungalow, 2 bay garage, heated workshop. Well maintained home and well insulated, with above ground pool. Country home on paved road. $49,900

MARY ELLGRING 705-778-3711 or evgs. 705-778-3218
Arnold Real Estate Limited

BELMONT LAKE

2 bedroom, insulated, furnished cottage, electric heat, acorn fireplace, boat docks, 3 pc. bath, includes guest cabin and all season road. Full price $42,900

BELMONT LAKE

Recently built 3 bedroom cottage, insulated, partly furnished, interior not finished, boat & motor, large lot surrounded by woods, all lake privileges. Asking $29,500

CROWE LAKE

Cozy, three room retreat cottage, large lot, hydro, drilled well, 1 pc. bath, includes 14 ft. travel trailer, picnic bench, steel shed, overlooks Blairton Bay. Full price $14,900

HUGH CHRISTIE 705-778-3711 or evgs. 705-778-3417
Arnold Real Estate Limited

Old foes welcome now

By CYNTHIA ROSS

Ontario's Rideau Canal, so popular with pleasure craft in summer and skaters in winter, celebrates its 150th anniversary this year with special activities along its entire length. It is 47 locks and 201 km (125 miles) between Ottawa and Kingston.

It may come as a surprise to many but this peaceful recreational waterway is a consequence of war between Canada and the United States.

That was way back in 1812. The narrow stretch fo teh St. Lawrence River between Kingston and Montreal was judged to be too vulnerable in time of was since it formed the border between the two countries.

The Ottawa-Rideau route was considered as a safe alternative but it was not until 1826 that work began on the Rideau Canal.

Lt. Col. John By of the Royal Engineers is placed in charge and is left pretty much on his own. Soon after his arrival, he requests and wins permission to build bigger locks to accommodate the new steamboats.

On the north shore of the Ottawa is Wright's Town, founded in 1800. On the south shore is thick brush and cliffs and little else. There By puts his camp, the start of Bytown, beside the starting point for the canal, in a quiet bay half a mile below Chaudiere Falls.

A big, energetic man, he gets right to work sending a surveying party along the proposed canal route.

The party takes five days to chop through the bush on the banks of the Rideau River to get to Dow's Great Swamp (well within the present city limits).

Since there are two rivers and several lakes on the route, only 29 km (18 miles) of the waterway will be artificial.

For the next five years By follows up on the project - tramping up and down the route several times a year, taking a canoe, it is said, where Indians don't dare to go, coming down with the malarial fever that kills so many of this workers.

All the excavation and construction is done by man power, except for gunpowder used for blasting. Stone is quarried locally. However the several thousand laborers must be brought in, mostly from Ireland and some from Quebec.

With such primitive means By achieves some engineering wonders. His daring concept of dam and canal at Hog's Back Falls (upstream of Dow's Lake, in Ottawa) requires a method of construction that the awed Welland Canal contractors are afraid to try and the Jones Falls dam is the highest in North America when it is finished in 1831.

When completed, the canal has 47 lock, 33 from the Ottawa up to the summit, Upper Rideau Lake, covering a 69-m (227-ft.) lift, and the remainder easing the 49-m (162-ft.) drop from there to Kingston.

By is also careful to set up blockhouses along the route to defend the system, carrying out the intent of his mandate.

On May 24, 1832, Col. By and friends and family inaugurate the Rideau Canal, starting from Kingston on a vessel called the Rideau for the occasion.

The Rideau Waterway starts out as a busy national route and finishes the century as a busy regional route. In mid-century, it is handed over to Canada, just before Bytown changes its name to Ottawa and then becomes the capital.

After a hundred years, railroads and roads have taken over and the only reason the canal isn't abandoned, as a money-saving measure, is that it would cost too much to take apart. It is maintained for flood control.

So what is the canal today? One gigantic wasted effort?

Far from it. Even in the late 1800s people are drawn to the peaceful waterway and pleasant countryside for recreation and repose.

After World War II, more hectic times only increase the search for escape. Pleasure boaters come by the thousands and the waterway is appreciated for its historic interest as well.

Kingston is full of lovely old stone buildings and Fort Henry, rebuilt in 1836, is worth a visit. Old blockhouses remain at Kingston Mills and Merrickville, the latter now housing a museum. Among other attractive old towns are Westport and Perth. Ottawa retains a quiet loveliness along the canal, much appreciated by its residents, who walk, jog and bike along its paths and skate on the 7.8 km (4.8 miles) of it cleared in winter.

Boaters mention the lovely winding channel approaching Newboro Lock, the beautiful, sheltered Washburns Lock (Lower Brewers Mills), the impressive construction of Jones Falls Dam and the pleasant cruising on the Rideau Lakes. They also say the lockmen are both able and helpful and provide much of the personality of the canal.

The boaters' guidebook, Sailing Directions: Great Lakes, Vol. 1, is available from Hydrographic Chart Distribution Office, Department of Fisheries and Oceans, P.O. Box 8080, 1675 Russell Rd., Ottawa, Ontario K1G 3H6.

There are many parks and picnic grounds in the gently rolling countryside along the canal, and many locks have adjacent camp grounds.

Hikers enjoy the Rideau Trail, a 321.8 km (200 mile) trail between Ottawa and Kingston. For information and maps, write the Rideau Trail Association, P.O. Box 15, Kingston, Ontario K7L 4V6.

Important dates in this sesquicentennial of the Rideau Canal include the following:

June 12-26 - "Col. and Mrs. By" remake the trip from Kingston to Ottawa, this time on the steam launch Pheobe. On June 13, runners leave Ottawa about 6 a.m. in a marathon relay race to Kingston, finishing about 5 p.m. On the first weekend in July about 25 steamboats make the run from Kingston to Ottawa.

August 13-15 - The Seventh Annual Ottawa International Antique and Classic Boat Show and Antique Gold Cup Regatta take place at Rideau Ferry.

For more information on the 1982 celebrations, write Parks Canada, 12 Maple Ave., Smiths Falls, Ontario K7A 1Z5 or call (613) 283-5170.

For information on accommodation, call the Province of Ontario toll-free number 1-800-268-3735 from the provinces, 1-800-462-8404 from New York State and 1-800-828-8585 from the U.S. (excluding Alaska and Hawaii).

The spectacular waterway has again become a seaway to the interior, but from unanticipated quarters. Boats from Florida and beyond come up the Inland Waterway and through New York systems to the St. Lawrence; ones from New Orleans up the Mississippi, then to Chicago and the Great Lakes; ones from the west via the Missouri - even from the West Coast via the Panama Canal.

The Rideau Canal, designed to be inaccessible to the Americans not only is wide open to them and well-known to them but has welcomed them for many years.

Lend a hand to clean our Land!

SPECIAL SPRING SAVINGS ON SELECTED SUZUKIS.
at Mac's Motorcycles

400 cc from $1699
650 cc from $2899
750 cc from $3199
PE 175 cc $1799
RM 125 cc $1799
GS 1100E $4299
RM 80 cc $899

Attractive Savings On Other Models As Well

Open Sat. 'til 4 p.m.

SUZUKI. PERFORMANCE ABOVE ALL

Serving Peterborough Motorcyclists For 28 Years

MAC'S MOTORCYCLES
1774 Lansdowne W.
PETERBOROUGH
705-745-0421
SUZUKI

47 Front St. N. Campbellford
1-705-653-4773
ELECTROLUX CANADA
★ VACUUM CLEANERS
★ SHAMPOOERS ★ POLISHERS
WE SELL QUALITY PRODUCTS THAT RESULT IN "CUSTOMER SATISFACTION"

THE ICON
Specializing in
BOOKS - GIFTS - CARDS
For First Communion, Confirmation, Weddings, Anniversaries Baptism and Ordinations
OPEN: Tues., Wed., Thurs., Sat. 9:00 a.m. - 5:30 p.m.
Friday 9:00 a.m. - 9:00 p.m.
268 FRONT ST. BELLEVILLE, ONT.
966-5112 (Next to S & R)

11%
FINANCING FOR ONE FULL YEAR*

Right now's the time to make your best deal on a new Massey-Ferguson tractor - from 16 to 375 horsepower. Why? Because now you can finance through Massey-Ferguson at an annual percentage rate of only 11% for one full year on most models. It's a great rate — the great buying opportunity you've been waiting for!

This financing offer also applies to MF industrial tractors and most MF combines. And, you can finance most new MF implements under this plan when you buy an eligible tractor.

OR GET A REBATE!
If you prefer not to finance through Massey, you'll get a big cash rebate instead. And the sooner you act, the more you can save. Remember to ask about special 11% financing now available on selected used equipment. Offer available for a limited time only.

SEE US FOR DETAILS ON OUR GREAT RATE/REBATE OFFER.

*EXAMPLE ONLY

Selling price	$20,000.00
Down payment	6,000.00
Balance to finance	14,000.00
Total finance charges at 11% APR	848.20
12 equal monthly payments	$1,237.35

10 Reasons Your Next Purchase Should Be At McKEOWN MOTOR SALES

Service

1. Mobile unit at your service stocked with parts for your machinery.
2. Noted for having one of the best service facilities in the area.
3. Will come to your farm to service your machinery.

Hours

4. Mon.-Fri. 7 a.m.-9 p.m., Sat. 7 a.m.-5 p.m.

Parts

5. One of the largest part stocks in the area.
6. You can buy parts from 7 a.m. - 9 p.m.
7. One of the only machinery dealers in the area to sell parts 14 hours a day, Mon. - Fri. and all day Saturdays.

Sales

8. Knowlegeable sales staff to help with your machinery needs.
9. The proven Massey-Ferguson line of equipment.
10. We also handle equipment - McKee, Turnco, Eastern, George White, Allied, Etc.

McKeown Motor Sales
Springbrook, Ont.
613-395-3883
If Busy - 613-395-5355
Hours 7 a.m.-9 p.m. Mon.-Fri.
7 a.m.-5 p.m. Sat.
ASK FOR DOUG MEIKLEJOHN OR RON REID
50 years of service
Now more than ever, MF Massey-Ferguson Massey makes sense.

Blue Spruce Haven Rest Home

Semi-Private & Private Accommodations available

- RN Supervision
- Home Cooked Meals
- Doctors
- Home-Like Atmosphere

613-472-2416 or 613-472-3065

Centre Hastings Nursing Homes Ltd.

Private, Semi & Ward Accommodations

613-472-3128

or

613-472-2744

Licensed by the Ministry of Health

Hastings Building & Furniture Supplies

Maitland Dr. E., Belleville

for all your kiln dried pine and hardwood needs

Call collect for price list

613-962-1249

OAK, MAPLE, CHERRY, BUTTERNUT, BIRCH, BASSWOOD

Also Furniture & Kitchen Hardware

Minwax • Watco • Stains

Legally Speaking...

a CLEO publication

By JOHN D. CARROLL

The following scene illustrates a common complaint. You performed some carpentry work for Mr. Jones. He wouldn't pay you the full amount so you sued him in small claims court. The judge decided you were entitled to receive $200. Mr. Jones still doesn't want to pay. Now what?

Winning a judgment in small claims court is a hollow victory when you cannot collect. You have a better chance of getting your money, though, if you know and understand the procedures set up for this purpose.

The most direct way of collecting a debt is to take an asset of the debtor, sell it, and keep the money. You can do this by bringing an execution against the personal property of the debtor: that is, you put into effect the final judgment of the court by getting a bailiff to enforce the judgment. You can do this by filling out the necessary forms at the small claims court office. A bailiff has the power to seize an asset of the debtor and turn it over to you. Despite clear advantages, there are several problems to this approach.

The first problem, which applies to all collection procedures, is that each small claims court has a distinct area of jurisdiction and its own bailiff, and the bailiff connot act outside of the jurisdiction of the court he or she works for. This means that if Mr. Jones' assets, or in the case of other collection procedures to be discussed, his place of residence or employment are outside the area of jurisdiction of the court in which you obtained judgment, then you will have to work with the court that does have territorial jurisdiction. The second problem is that basic assets, such as household articles and tools of a trade up to a certain value, are exempt from seizure by the bailiff. The third problem is that baliffs are paid only by the job done. They will receive a maximum of five follars for these executions. In fact, because bailiffs don't generally have enough work to do except in major population centres, they usually have other jobs as well. Because of this, the bailiff is unlikely to pursue your execution with the same zeal that you would. Even if he or she did, it is unlikely he or she would seize anything unless it was an asset which was obviously not exempt from siezure, for example, a stereo system.

An execution can be issued against real estate as well as personal property if the judgment is for more than $40. If Mr. Jones owns land, or if you are going to have problems collecting through other means, you should file an execution with the Sheriff's office and the Land Titles office of the county the land is in or likely to be in. If Mr. Jones sells the land, the buyer will require Mr. Jones to pay off your execution.

LETTER

Dear Sir:

Mr. Allmand's latest proposal on "Gun Control". Bill C-451 has finally been made available to Canadians who own firearms.

The first reaction, needless to say, indicates a deep level of concern and resentment or further needlessly intrude into the activities of legitimate firearms enthusiasts.

To add to the above proposal, the Liberal Government of Canada has made plans for a new gun control bill to be introduced this coming year.

This new gun control bill known as 0451 is being proposed because the Liberals claim that Bill C-51 has not prevented gun crimes.

The following provisions are contained in this new gun control bill:

"All retail sales of firearms to be handled through a new government agency only.

Applications must be made to purchase any firearms, and must be posted and published before approval, to allow people who oppose the application to register a complaint.

Possession of any firearm by police permit only. Compulsory registration of all firearms by serial number. Permit holders must file annual reports as to the use and condition of all firearms in their possession, if the owner doesn't use any firearm or has no lawful need of it, the firearm becomes subject to confiscation.

No firearm may be disposed of by sale, barter, gift or bequest. At decease of owner, all firearms in his possession must be turned in for immediate disposal and destruction by the police. Rifles and shotguns will be classified as restricted weapons; permits will specify time, place and conditions of use.

All unregistered firearms will be declared as "prohibited" and confiscated on discovery. Criminal charges against owner become mandatory. Only police and military may possess handguns, semi-automatic or full automatic.

Any firearms may be declared "prohibited" at any time by order in council, and becomes automatically subject to immediate seizure, without recourse by the owner to either appeal, redress or compensation."

Take the above provisions insert your favourite sport, hobby, collection, or freedom you take for granted. What freedom will become state controlled next? What freedom after that? after that?????

Ira Edwards,
Marmora

The first graders were on a field trip to observe the birds beginning their migration. Explaining that they were noisy and excited because they were going on a long journey, the teacher asked the class, "What do you suppose they are saying?" "I imagine" said one little girl shyly, "that the mother birds are telling their children they'd better go to the bathroom before they start."

MEDICINE FOR YOUR EYES

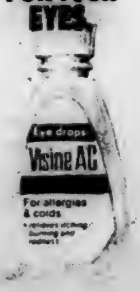

Our profit anywhere is little

Because we do so much of everything a dealership does, we can charge less to do anything. There's big savings looking at you when you see our Little Profit. Come in and treat your eyes.

- NEW CAR SALES
- USED CAR SALES
- TRUCK SALES
- RECREATIONAL VEHICLES
- LEASING
- SERVICE & PARTS

See the 1983 Ford Ranger

at

HOLIDAY FORD

- Receive Cost Free Driving
- 2 Years Maintenance Free
- 2 Year Extended Warranty
- Up To $300 Cash Rebate From Ford
- Virtually Over 2 Years All You Pay For Is Gas!

Built Ford Tough

Holiday Ford

1555 Lansdowne St. W., Peterborough

742-5432

The LITTLE PROFIT saves you more than anything you ever bargained for!

British Air Tours — Prices Guaranteed

Low Cost Flights From Toronto To

MANCHESTER and LONDON

from $599 to $699 round trip

Children under 12 - $499 (stays 1-4 weeks)

Call

JM (JEFFREY-MOMNY) Seven Seas TRAVEL LTD

191 Dundas St. E., Belleville (613)966-6586

Oakland Greens Golf & Country Club presents

DANCE

to

Ronny Hawkins

Sat., June 5, 1982

8 p.m.

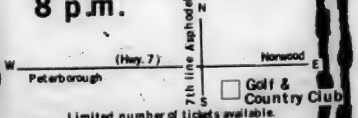

Limited number of tickets available.

Tickets available at:
Oakland Greens Golf & Country Club, Norwood
Kawartha TV & Stereo, Lansdowne St., Peterborough
Waterbed Connection - Hwy.7, Shoe City Plaza

"AVOID DISAPPOINTMENT"
Reserve your tickets early - Call
1-705-696-3133 OR 705-696-2915

Report from Parliament

By BILL VANKOUGHNET
MP, Hastings-Frontenac Lennox-Addington

Canadians have recently witnessed two provincial elections. On April 6 the people of Newfoundland overwhelmingly endorsed Premier Brian Peckford with more than 60 per cent of the vote. In Saskatchewan, Grant Devine with 55 per cent of the votes cast defeated the incumbent NDP government in an astonishingly thorough and decisive manner.

There is a gathering political groundswell against those political parties who are forgetting their voters. Canadians want their leaders to be accessible. More time must be spent with the people and issues which concern them. The working man, and more particularly the man out of work, is angry with the way the economy is being handled.

People are justified in being angry at the way the economy is functioning and the lack of leadership in dealing with it. In Ottawa we suffer from an abuse of power. It is evident that the Prime Minister, and cabinet possess too much power. Also evident is the senior public service, the appointed government. Their abuse is just too arrogant. These civil servants live in a different world from politicians. They don't have to go home to unemployed constituents. There is a tendency for the public servant to see the country as being Ottawa.

Elections are the opportunity to make changes to these problems. It is no secret that the current federal government is out of touch with ordinary people: the men and women who are Canada.

The National Energy Policy is a disaster. Instead of building on Canada's strength, on using Canada's oil resources as the means to drive industry, the energy policy has driven half of the country's petroleum drilling industry out of Canada; forced the lay-off of thousands of Canadian workers; shut down the Alsands project; forced dozens of companies into bankruptcy and receivership; shut in 300,000 barrels of Canadian production per day and caused 17 billion dollars of capital to flee the country. The cruel fact of the oil import subsidies is that it costs Canadians 12 cents per gallon at the pump; that is 12 cents per gallon Canadians should not be paying for gasoline.

The budget fiasco, the federal government's so-called tax reform is a direct attack on savings, investment, enterprise, incentive and on the other values which are essential to growth in a great country like Canada. If those secretive civil servants and their political masters had been in touch with the people, they would know that their policies are wrong. The fact is, they are out of touch.

In Saskachewan, Grant Devine spoke to the people, responded to the voters' wishes and struck a responsive chord, particularly with young people who are worried about their future financial prospects.

The role of the government in the economy is to provide a framework for private sector growth. Creation of wealth is what the private sector does best. Governments that become directly involved in commercial activities are not operating in our best interests.

Government intervention in the economy was a solution that worked during the Depression. That solution was meant to be short-term only as people thought of the Depression as a short-term problem.

We are now suffering from too much government from a 50-year-old policy.

This federal government as well as the defeated Saskatchewan government have both relied on policies of socialism, with its high degree of intervention and we are suffering as a result. In a recent study done by the Centre for International Business Cycle Research, studies suggest that any improvement in business conditions in Canada will lag behind other major economies. Our economy continues to fall as other countries' economies improve or are showing some signs of recovery. In Canada, the government is waiting for other countries to recover, hoping our exports will increase with their recovery. This policy will do nothing for our productivity or our competitiveness.

It is time to put the state in its place, to get Canada working again. We must restore confidence for business to seek out Canada as a lesirable place to invest. The first step in that process for real change is to identify the party who will deliver the necessary policies so essential for good government. The second step is an election. It will be the responsibility of the voter to judge a party on its record and its stand before the public. The voters in Newfoundland and Saskatchewan have had this opportunity and have made a clear choice.

What we need right now in Canada is a federal election and a new government.

Kathryn Margaret McCoy will graduate with a Bachelor of Education degree during Convocation at the University of Ottawa on June 12.

Kathy obtained a B.A. in Native Studies and Sociology at Trent University in Peterborough.

She is the daughter of Clarence and Ruby McCoy.

Obituary

OLIVE MAY RAMSAY

Funeral service for Olive May Ramsay was conducted May 4, 1982, from the McConnell Funeral Home, Marmora, by Rev. James Stevenson to Marmora Protestant Cemetery for interment.

Mrs. Ramsay died at her Marmora Township home May 1. She was 39.

A native of Marmora, Mrs. Ramsay was the daughter of the late Charles and Lillian Gray.

Surviving are her husband, Ronald Ramsay, daughter Laura McGarvey and sons Bill and Ed, all of Marmora. A son, Ronald Charles, predeceased her.

Also surviving are a brother, Joe Gray and a sister, Mrs. Betty King, both of Marmora. She was predeceased by a brother, Raymond.

Bearers were cousins Frank Dayton, Allen and Jim Gray, Ken Henry, Gary Patterson and Tony Hammock.

Now Open
Woodleigh Antiques & Crafts
Hwy. 7, ½ mile East of Hwy. 14 Marmora
15% off purchase with this ad.
Offer good till June 6th

ROY'S CYCLE WORLD LTD.
R.R. 3, Belleville, midway between Trenton & Belleville on Hwy. 2 at Frost Rd.
Open 8:30 - 9 Mon. - Fri. Wed. 'til 6 Sat. 9 - 4:30
613-962-7231 613-962-1815
MAY INVENTORY CLEARANCE SALE
OF OVERSTOCK & MISCELLANEOUS MOTORCYCLE ACCESSORIES
AMCO SISSY BARS For Yamaha XS1100 XS 750 XS 650 reg. $63-$67 Sale Price $39.95
ELECTRO HELMETS reg. $89.95 Sale $49.95
LARGE TOUR BOXES reg. $125.00 Sale $99.95
REAR CARRIERS UNIVERSALS reg. $74.95 Now $39.95
TOUR SHIELDS & WINDSHIELDS 15% off
7" MOTORCYCLE SEALED BEAMS $6.95
BLACK SADDLE BAGS $199.95
PRESTOR PRETTY MX GLOVES Large or X-Large only reg. $39.95 Now $29.95
GRIFFIN HELMETS reg. $28.95 Sale Price $19.95
RAIN SUITS 10% off any in stock or ordered
KNOBBY MOTORCYCLE TIRES 15% off any in stock
BELL STAR III Now $109.95
CLEARING OUT ALL USED MOTORCYCLES - MAKE AN OFFER
1980 YZ80 Yamaha $795
1981 YZ465 Yamaha $1095
1976 DS185 Suzuki $695
1979 DT125 Yamaha $895
1979 RM100 Suzuki $795
1978 CB400 Honda $1095
1980 CM200 Honda $995
1979 CB750 Honda $2895
1981 XJ650 Maxim $3295
1979 XS650 Special $1995
1973 750 BMW $2895
1981 IT250 Yamaha $1795
2 ONLY 1981 XS400 SPECIAL II's reg. $1995 Sale $1595
MINI BIKES YAMAHA GT80 & MX80 $695 plus FREE HELMET P.D.I., Tax & Lic. Extra
YAMAHA DT100's or MX100's $895 plus FREE HELMET
1 ONLY SPECIALS NEW MOTORCYCLES 1980 YZ125 $1395 1981 YZ80 $1095 1981 IT175 $1595 1979 TY175 $1395 P.D.I., Tax & Lic. Extra
1982 YAMAHA 400 HERITAGE reg. $2249 NOW $1795 till end of May only PDI Tax & Lic. extra

$1995.00 SPECIALS
"All Cars Certified"

1977 Dodge
4 door wagon, V-8 automatic, radio, power steering, power brakes, Stock No. 8999A.

1976 Ford Custom 500
2 door, V-8 automatic, power steering, power brakes, radio. Stock No. 6621B.

1976 Buick LeSabre
4 door sedan, V-8 automatic, radio, power steering, power brakes, clean, one owner car. Stock 8917A.

1976 Mercury Meteor
4 door sedan, V-8 automatic, power steering, power brakes, radio. Stock 8388B.

1975 Torino
4 door wagon, V-8 automatic power steering, power brakes, radio. Stock No. 8800B.

1975 Granada Ghia
4 door sedan, 6 cylinder standard transmission, radio. Stock No. 8857A.

1975 Malibu
2 door V-8 automatic, power steering, power brakes, radio. Stock No. 2405A.

1974 Chrysler
4 door sedan, V-8 automatic, power steering, brakes, windows, air conditioning. Stock No. 2317A.

1974 Plymouth Barracuda
Rare model, V-8, automatic, power steering, power brakes, radio. Stock No. 8509C.

Easy Terms - Trades Accepted
All Cars Certified
RUDEAU'S of WEED
478-3445 341 Victoria St. 478-3446

Phase one complete for International Plowing Match

Good leadership, enthusiasm and plain hard work were the ingredients that the first president brought to the office of this corporation. So said Bob Phillips of Belleville when he assumed the chair as the second president of the Hastings International Plowing Match Association.

In complimenting W. Don Sills of Thurlow Township on the role he has played, Bob Phillips pointed out that phase one was complete. Under W. Don Sills, the non-profit corporation had been formed; a financial structure had been established; a selection of potential sites had been established; Hastings County has been awarded the "International" for 1986. It is also noted that the organization has established its structure by endorsing a constitution and bylaws plus a planned program of committee development.

"No one really knows how much work that W. Don Sills put into this program over a two year period starting from scratch," said Bob Phillips. He went on to say that the presidency would now revolve amongst the executive board members on an annual basis.

From here Phase Two gets under way. Final site selection is in the hands of the Ontario Plowmen's Committee. Locally, the establishment of the General Administration Committee is its next major project of the Executive Board in 1982. It is this committee that will actually run the plowing match. From past experience there could be 24 subcommittees representing groups and activities that make a part of this annual event.

Queensborough WI

Mrs. Allan Ramsay was hostess for the May meeting of the Queensboro Branch of the WI which was held in the WI Hall on Wednesday evening, May 12. In the absence of the president, the 1st vice-president, Mrs. Ken Cassidy, was in charge.

The Roll Call, A Custom From Another Country, was answered by 13 members and two guests.

There was a short business discussion. It was decided to send Mrs. Harold Tokley as the third delegate to the District Annual at Eldorado on May 18.

Mrs. A. Sutton was in charge of the program on the International Theme.

She gave a talk on the history of Scotland, starting with the story of the Sinclair and McNeil clans. She also spoke of events from 1215 on, mentioning different wars that had taken place. She spoke of Robert Bruce and Wallace and the poet Robert Burns. Everyone then took part in several Scottish dances.

This was followed by current events by everyone.

Mrs. Lynn was presented with a WI Membership Certificate and an arrangement of flowers that had been made by Mrs. O'Rourke.

The program ended with the singing of several Scottish songs including Annie Laurie, Comin Thro The Rye and others finishing with Auld Lang Syne. The meeting closed with the Queen and lunch was served by the hostess and her assistants and a social time was enjoyed by all.

4-H Calf Club report

On May 3, 1982 at 8:30 p.m., the first meeting of the Madoc 4-H Calf Club was held at the Madoc Township Public School.

First, the meeting began with a basketball game consisting of boys versus boys, girls versus girls.

After the game, Mr. Charles Wannamaker and Mr. Dana Creaser, our Club Leaders (later joined by Mr. Bob Sager also a club leader) called the attention of everyone to start the meeting.

There were approximately 23 members in attendance which was a good turnout. The first item on the agenda was electing the president, vice-president, secretary and press reporter. The seats were taken as follows: Karen Shaw - President, Debbie Shaw - Vice-president, Cheryl Adams - Secretary, Robin Wilson - Press Reporter.

After the elections were held, Mr. Wannamaker and Mr. Creaser handed out pamphlets on the history of cattle and gave us a short quiz about cattle. The questions and answers were quite interesting and we found out a lot of things we didn't know about cattle.

The next thing we did was plan the next meeting. It was decided that we would play a game of baseball and our leaders are sending an invitation to the Marmora 4-H Calf Club. The next meeting will be June 7, 1982 at 7:15 p.m. at the Madoc Township School so bring your gloves.

Robin Wilson
Press Reporter

New executive elected

Queensborough news

Mrs. Arthur Holmes accompanied Mrs. Claude Keene of Cooper on Monday to Green Acres Nursing Home, Trenton, where they visited their mother, Mrs. Lena Ash.

Mrs. Jon Thompson is a patient in Belleville General Hospital.

A meeting of the Queensborough Recreation Centre orgaization was held on Monday evening in the WI Hall.

The Sacrament of Baptism was observed on Sunday at St. Andrews United Church service when Jesse James Chapman was baptized. He is the son of Mr. and Mrs. Jerry Chapman of Cooper.

Visitors of Mr. and Mrs. Alex Clarke during the weekend were Mr. and Mrs. Paul Downey, Terri and Amanda, Madoc; Mrs. and Mrs. Kelly Lucas and Lawrence, Belleville; Mr. and Mrs. Kenny Walker, Wendy and Jason, Tweed; Mr. and Mrs. James Clarke and boys, Springbrook and Mr. and Mrs. John Walker and Allan, Queensboro.

Mr. and Mrs. Frances O'Rourke, Trenton and Mrs. Marlene Cassidy and Shelley, Toronto, visited Mrs. Frank O'Rourke during the weekend.

Queensboro Women's Institute held their regular meeting on Wednesday evening in the WI Hall.

Benefit Pulling Competition

Open Class For Horses
Two Classes For Ponies

Sunday, May 30th, 12 O'clock

at Tweed Fairgrounds

Entire proceeds to go to Pat McCormick Family, who lost their barn and horses by fire.

CARTER
Sport & Marine
Tweed
478-3131
★ Johnston Fishing Motors
★ Lawnboy Mowers

Madoc Church Services

ST. PETER'S PRESBYTERIAN CHURCH
Morning Worship & Sunday School
11:15 a.m.
Rev. D.T. Stiel BA,BD
Everyone Welcome

MADOC Pentecostal Church
Pastor
Rev. J.A. McEwen
SUNDAY SERVICE
10 a.m. - Sunday School
11 am. Worship Service
7 p.m. Evangelistic Rally
You are welcome.

WESLEYAN & FREE METHODIST
Rev. Lawrence Mack
473-2451
10 a.m. - Sunday School
11 a.m. Morning Worship
7 p.m. Family Fellowship Hour

MADOC BAPTIST
Madoc Town Hall
Mr. Blair Groves, Pastor
SUNDAY SERVICE
9:45 a.m. - Bible School
11 - Morning Worship
WEDNESDAY
8 p.m. - Bible Discussion & Prayer
A Friendly Church

UNITED CHURCH OF CANADA
Rev. Gordon Adams
M.A., B.D., Th.M.
BETHESDA - 9:30 a.m.
TRINITY - 11 a.m.
Worship - Sermon & Classes
Everyone welcome

BUSINESS DIRECTORY

Summers Farm Equipment
When you need a helping hand, that's what friends are for.
Belarus
Hwy 37 S., Tweed
478-3311

A.C. ELECTRIC MOTOR SERVICE
11 McGill St. Marmora
472-3267
Electric Motor Repair
- FARM
- INDUSTRIAL
- COMMERCIAL

Ted Hailstone & Son
Plumbing & Heating
80 Durham St. S.
Madoc, Ont. P.O. Box 115
Bus. 473-4152

Pigden's Mechanical Ltd.
Residential - Commercial
Industrial
Electrical Contracting
Qualified Contractor For OFF OIL PROGRAM
117 Durham St. S.
Madoc, Ont.
613-473-4203

Larry Bronson General Contractors
New Homes - Additions & Renovations
Aluminum Siding (Roofing)
All types of carpentry work
473-2021

Pigden Motor Sales Ltd.
Chrysler Dealer Since 1934
161 Russell St.
Dodge
Dodge Trucks
Plymouth
Box 280
Madoc, Ont.
KOK 2KO
613-473-4221

Naulls' Equipment Supply
HOMELITE
HYDRAULICS & HARDWARE
Madoc
613-473-4680

Morton's Garage
MASSEY-FERGUSON
PTO Agricultural Parts Centre
R.R. 2, Tweed
613-478-3303

Don Smith INSURANCE
Home, Commercial, Auto
Snowmobile, Boat, Personal, Accident, Sickness & Travel Insurance
2 miles south of Madoc
613-473-2307

JOHN W. BAILEY
Lawyer
38 St. Lawrence St. W.
P.O. Box 670
Madoc, Ont. K0K 2K0
613-473-2802
473-2851

Nick H. Verhoef Inc.
Ontario Land Surveyors
28 Doxsee Ave. S.
P.O. Box 1392, Campbellford
705-653-2111
Mon.-Fri. 8-5 p.m.
Consultation Office
Open Fridays 10 a.m.-4 p.m.
65 Forsythe St.
Box 490, Marmora
613-472-2173

KEN'S Auto & Radiator Service Ltd.
- Rad Repair
- Front End Alignment
- Twin I Beam
- Propane Conversion
473-2356

WALTER W. LORENZ LTD.
Ontario Land Surveyors
Box 536
29 St. Lawrence St. E.
Madoc, Ont.
613-473-2345
Res. 473-4071

Ron Treverton Plumbing & Heating
Bathroom & Heating Installations
Wood - Oil - Electric
Wood Add on Furnaces
Duro Pressure Systems
Duro Water Conditioning
Furnace Cleaning
MADOC 473-2489

TELEPHONE ACCOUNTS
JOHNSTON'S
Guardian Drugs
MADOC

ALLAN FRANKS Construction
Complete Septic Systems
Sand - Gravel - Topsoil
Eldorado, Ont.
473-4212

Bedore & Auger
Box 353, Marmora, Ont.
- INTERIOR & EXTERIOR PAINTING
- PAPER HANGING
- DRYWALL
FREE ESTIMATES
472-3142

114 members in township minor ball league

By ISABELLA SHAW

Entrants continue to come in and the Madoc Township Minor Ball now boasts a membership of 114. Six teams are organized and will represent the township in the Centre Hastings League.

Also, we have one team of Squirt girls who will be playing at the field and the latest news is a House League to be operating on Saturday mornings. This will be set up as a T-Ball league. This is designed to help the younger fans begin their softball career. Capable coach for this league is Mrs. Darla Graham. We are still taking registrations for this league, which will be operating shortly. We also could use volunteers to help Darla.

I see also that the field crew is back on the job preparing our second playing area. This area is needed very badly because, with the formation of the Township Men's League this week, we now have six men's, four ladies', four minor boys, three minor girls, two teams in Tweed-Hungerford Men's, plus our house league teams using the one playing surface. Believe it when one says field time is at a premium.

Don't forget Donkey baseball on June 6. Local representatives in the Tweed-Hungerford league begin their year in Madoc on Wednesday, May 19. We are in for a fun-filled summer of softball. Support our players. See you next week.

CAROL REYNOLDS
Daughter of Mr. and Mrs. Joseph Jankovics, graduated May 15, 1982 with honours after completing a three year program in Tourism and Transportation at Sir Sandford Fleming College.

Havelock woman wins barbecue

Mrs. Edith Althouse of Havelock [centre] is pictured here receiving the portable propane barbecue she won at Centre Hastings Secondary School last week. The draw was sponsored by the Urban Geography class to raise money for field trips to Toronto and Montreal this year. Mrs. Althouse is flanked by Nicole Kroner, one of the best salesmen for the draw, and Ron Powell, the teacher of the class.

Madoc 4-H Heritage Club report

On May 6, 1982 the last meeting of the Madoc 4-H Heritage Club was held at Madoc Township Public School and was called a summary meeting.

There were seven members exhibiting their Family Heritages, three exhibiting their History of the Farm and three exhibiting Antique Tools.

There were several parents in attendance. Carol Murphy showed some slides on the history of farm equipment and she also had a short quiz.

The members are looking forward to the starting of this club next year. Several have shown interest and a few additional people have gained interest in joining.

Lunch was served and the meeting was adjourned.

Elizabeth Wood
Press Reporter

St. Peter's Women's Club

The May meeting of St. Peter's Women's Club, Madoc, was held at the home of Mrs. Jeanette Raynsford with an attendance of 18 members and one visitor.

Mrs. Madeline McKinnon opened the meeting with a poem entitled Spring.

Mrs. May Trotter conducted the devotional service. With Miss Lamoine West as pianist, the hymn All Things Bright and Beautiful was sung. Mrs. Trotter read an article from Meditations entitled Mothers. She read the scripture lesson Ephesians 3, verses 14-21.

The hymn Happy the Home When God is There was sung followed by prayer by Mrs. Trotter.

Mrs. Prudence McCoy reported that she had sent 18 cards since the March meeting and 19 Easter cards.

Plans were discussed for the annual Lilac Tea and Bake Sale to be held at the church on Thursday, May 27, from 2-4 p.m., and for a lunch to be held after communion on May 30.

Mrs. Getha Burns, a member of th club and an artist, delighted all present with her program The Growth of Canadian Painting. She described the works of various Canadian painters throughout the years. She displayed several of her paintings.

Mrs. Audrey Steensma thanked the hostess, Burns, and the lunch committee, Mrs. Helen Fleming and Mrs. Mary Trotter.

Eldorado UCW

The Eldorado United Church Women held their May meeting in the home of Winnie Ketcheson.

President Winnie Ketcheson opened the meeting with a poem, Smile is the Melody of the Soul, and a reading, Worthwhile Pondering.

Minnie Moorcroft had charge of the program. Roll call was a question period from the book of James while the theme for the program was Bible study, with members reading from the Book of James. During the worship service, Hymn 501 was sung and Audrey Chambers read verses 3-6-13 and 20 from chapter 5 of the Book of James. Everyone repeated the Lord's Prayer after which Alma Moorcraft gave a reading, On Speaking Terms With God.

The worship service was closed with the benediction followed by an interesting question period on the

Organized T-Ball a giant success

T-Ball, another first for the new township ball field, was a huge success on Saturday morning last as twenty six boys and girls in the four to seven years range arrived on the diamond with their parents in tow.

Mrs. Darla Graham is in charge of these youngsters and she had volunteers in the form of Mary Goulah and Evelyn Bailey giving her a hand. She could, however, use more hands as these youngsters are very energetic and eager to learn the game of softball. T-Ball will be every Saturday morning from 10 a.m. to 11:30 a.m. If your child is not yet involved and would like to be, come to the diamond on Saturday, and become involved. It is a great way to start your youngster in softball. Everyone that was there this week was very impressed with the results. Registration fee is five dollars for the season.

Pick Up And Pitch-In

Keep Canada Beautiful

Come to see your favourite people make "donkeys" of themselves

at

A Donkey Baseball Game

In Eldorado Ball Park

Sunday, June 6, at 2:00 p.m.

★ Refreshments available
★ Donkey rides for kids

Only a mere $2.00 adult $1.00 under 12

Sponsored by the
Madoc Township
Recreation Field Association"

Don Myers

Painting & Papering

Look at my paper books

Phone 613-395-2667

Stirling, Ontario

MADOC & DISTRICT MINOR HOCKEY ASSOCIATION
Statement of Income & Expenses for the 1981-82 season

Balance forward from 1980-81 season		1710.75
Revenue		
Player Registrations	5225.00	
Parking cars for Fair Board	300.00	
Coaches Clinic	84.00	
Donations	1278.76	
Fund Raising	4144.06	
Skatathon	234.00	
Gate Receipts	5924.35	
		17190.17
Expenses		
Ice Rentals	13020.00	
OMHA Fees	400.15	
Advertising	47.25	
Equipment	846.35	
Coaches Clinic	120.00	
Referees	2062.50	
Tournaments	600.00	
Insurance	175.00	
Minor Hockey Night	557.82	
Gate Attendants	395.00	
Miscellaneous	170.52	
		18374.59
Excess of Expenses over Revenue		1184.42
Balance as of May 19, 1982		560.33

Lawrence M. Kehoe
Certified General Accountant

ONTARIO GOVERNMENT TENDER

Notice To Equipment Owners

Winter Maintenance Operations
1982-83 and 1983-84
Kingston District

Sealed tenders on forms supplied by the Ministry will be received by the Regional Director until 1:30 p.m., Wednesday, June 16, 1982 for the following equipment required for "Winter Maintenance Operations - Snow Plowing".

TENDER NO. 8-82-08

One Truck - Patrol 3, Barriefield

The above truck to be minimum 21,800 kg. G.V.W. and equipped with snow plow equipment and hydraulic system meeting Ministry specifications and suitable for mounting a Ministry power sander unit.

TENDER NO. 8-82-09

One Truck - Patrol 18, Marysville
One Truck - Patrol 19, Camden East
One Truck - Patrol 25, Lansdowne

The above trucks to be either 13,600 kg. G.V.W. or 20,400 kg. G.V.W. and equipped with snow plow equipment and hydraulic system meeting Ministry specifications.

The contract to be for a two year term covering the Winter seasons of 1982-83 and 1983-84.

When requesting tenders, please specify location(s).

Specifications, information to bidders, tender forms and envelopes may be obtained in person or by mail from the Regional Office, 355 Counter Street, Kingston, Ontario K7L 5A3 or by telephoning Mr. T.B. Nichols, Head of Supply Services, at 544-2220.

Lowest or any tender not necessarily accepted.

Ministry of Transportation and Communications

THE CORPORATION OF THE VILLAGE OF MADOC

TENDERS

SEALED TENDERS, plainly marked as to contents, will be received by the Clerk-Treasurer until 1:00 p.m. local time.

MONDAY, MAY 31, 1982

for

A CARETAKER FOR LAKEVIEW CEMETERY

for the Balance of 1982
The position to include
regular maintenance and also
the responsibility for burials

Tenders, may be submitted with or without the supply of machinery.

The Village of Madoc reserves the right to reject any or all tenders and the lowest or any tender will not necessarily be accepted.

Doug Parks
Clerk-Treasurer

United Church Bay of Quinte Conference

KINGSTON - Worship, inspiration, a packed agenda reflecting many social and economic concerns, the election of new officers, the retirement of others, the ordination/commissioning of new ministers and the stimulating influence of youth as well as clergy from other denominations made the 58th annual meeting of the United Church's Bay of Quinte Conference, May 14-16, a memorable one in the opinion of many delegates and staff.

The one sad note was the tragic death of the Rev. Allan A. and Mrs. Shirley Lavis of Oshawa, who were killed in a motor accident Friday while travelling through Turkey. Mr. Lavis was minister of Simcoe Street United Church, Oshawa. Two friends who accompanied the couple were also killed. Delegates to the annual meeting were shocked when the news was told to them Saturday morning and immediately joined in a prayer led by President Rev. N.E. Schamerhorn, for the surviving members of the family. Rev. and Mrs. Lavis had three daughters.

The close to 500 lay and clergy delegates to the meeting came from seven presbyteries in the 25,000 square mile area in Central and Eastern Ontario. The Conference boundaries include 435 miles of water front along Lake Simcoe, Lake Ontario, the St. Lawrence and Ottawa Rivers and encompass the vacation regions of the Kawarthas, the Highlands of Hastings, the Haliburton Highlands, the Great Pine Ridge, the Land of Lakes, the Madawaska Valley, the Ottawa Valley, the Rideau Lakes, the Sand Banks, Algonquin Park and the Thousand Islands.

Of the 550,000 persons in the area, it is estimated by church statisticians that United Church members and adherents total 205,592. During the three-day session the Conference debated social, economic and international issues, enacted legislation, elected a new president, the Rev. John A. May, minister of Zion Evangelical United Church, Pembroke, who will serve until the next annual meeting and voted as president-designate for the 1983-84 term, its first woman, Mrs. Marion Brown of Brockville.

In legislation, Conference decided: to petition general Council, the highest legislative body of the church, to "lengthen the normal interval between meetings of the General Council to three years." The present moderator of the United Church, the Rt. Rev. Lois M. Wilson is known to favor the change. (Since its formation in 1925, the church has normally met at two year intervals).

Refused to transmit a request to General Council for a review of projected plans for a general salary increase of twelve percent in 1983-84. Kingston Presbytery disagreed, stating "increases (or decreases) in church salaries should be determined by reference to the average income of all Canadians of all occupations.

Adopted a resolution from Lindsay Presbytery to petition General Council.... to affirm in the draft statement on human sexuality that fidelity does require sexual exclusivity and to affirm that marriage should not include "secondary relationships of emotional intimacy and potential genital expression." (This phrase was used in the study document on human sexuality, In God's Image - Male and Female issued a year ago).

Concurred in a resolution from Oshawa Presbytery on the escalating arms race, including "the newer and more diabolical nuclear, chemical and biological weapons of mass destruction (which) are announced daily by the superpowers.." The resolution asks the Bay of Quinte Conference to "memorialize the 29th General Council (scheduled to meet in Montreal this coming August) to urge the Government of Canada to join with any other middle power of either western or eastern block in developing a middle power "disarmament and development" initiative, i.e., refusal to cave in to war pressure from either the Kremlin or the Pentagon.

Endorsed another resolution from Oshawa Presbytery appealing to General Council for language clarity in study documents, "enabling the average church

See United on page 22

Prescriptions

Green Shield · Social Services
D.V.A. · Blue Cross · Welfare

JOHNSTON'S PHARMACY
Madoc
473-4112

ROLLWAGE-CATAFFO

Mr. and Mrs. David Cataffo are pleased to announce the engagement of their daughter Dana Eveline to Douglas Hermann Rollwage of Westbrook, Ontario.

This ministry worker, Mike Kolentsis, checks a substance similar to fly-paper to see if the larvae were moving and also for the size of the insects. Similar checks will take place throughout the summer.

FINAL
CLOSING-OUT
SALE!
MAY 26,27,28,29

STATIONERY SUPPLIES • PAPER STOCKS

Bristol Board · Envelopes · Cards
Accounting Books · Binders
Clipboards · Filing Supplies · Stamp Pads
Etc., Etc.

Savings Up To - 50%

TYPEWRITERS · CASH REGISTER
GLASS SHOWCASE · SHELVING
DISPLAY RACKS · CALCULATOR

Paperback Books - 3-$1.00

Tri-County Printing Ltd
HWY. 7, MARMORA
OR CONTACT 472-3312

CLIP

BRING THIS COUPON WITH YOU

OFFER EXPIRES JUNE 5

1 - LUBRICATION
2 - OIL CHANGE
3 - OIL FILTER

ONLY $6.99

• Total price includes tax.
Service courtesy cars available at no charge.

Call Art Lockwood For Appointment
Hwy. 14, Stirling
395-3352

DON McCURDY'S
chevrolet · oldsmobile
613-395-3352-53-54-55

CLIP

Metrification gets setback

Bill Vankoughnet, MP for Hastings-Frontenac-Lennox and Addington was pleased that, as a result of the efforts of the Progressive Conservative Party to lobby on behalf of those individuals opposed to compulsory metrication, a major concession was obtained from the government for small business.

In the Opposition Day debate on the issue for forced metric, the Minister of Consumer and Corporate Affairs, Andre Ouellet, stated in the House of Commons, that he is prepared to "excuse some small retailers from compulsory metrication."

Stated Mr. Vankoughnet, "The government clearly retreated in the face of persistent opposition to compulsory metrication. It is significant to note that the Quebec Minister did not once speak in French during the whole debate."

Mr. Vankoughnet was a scheduled speaker. Unfortunately time did not permit him to participate in the debate.

Finkle
The Electric People

HOME WIRING CENTRE

WE WILL SHOW YOU HOW YOU CAN DO IT

We have a complete stock of wiring material economically priced.

WE CAN DO IT FOR YOU
We have a staff of fully qualified Electricians and offer you prompt service.

TOGETHER WE CAN DO IT
A Finkle Electrician can work with YOU to complete your wiring project and help you save.

VISIT OUR ANTENNA SHOP

- Self Support Towers
- Rotors
- Signal Boosters
- Hi-Gain Fringe Area Antenna Heads

OPEN
Thurs. & Fri. Nights - all day Saturday

Finkle
354 Pinnacle St.
613-962-5331
BELLEVILLE
Free Parking

Oil policy questioned

By JOHN GORMAN

Back in the days when conditions in the market place were the primary influence on business decisions, Canada had achieved self-sufficiency in crude oil, the dollar was sound and the country appeared to be taking its rightful place in the world's community of nations.

All of that was suddenly interrupted in September 1973 when the Arab nations oil embargo was imposed, and oil became more important as a political tool than as a fuel.

Canadians are still reeling from the effects of the Arab decision to take advantage of world oil shortages, raise the price and control the supply.

It is worth reviewing Canada's peculiar handling of that situation in view of the muddle the country currently faces with respect to crude oil import requirements versus domestic supply.

The first response to the rapid price increases of imported oil was to subsidize the cost through the imposition of an export tax on oil shipped to U.S. markets.

At that time Canadians were using about 1.5 million barrels of oil per day and the western Canadian oil industry was producing that amount. Due to an earlier decision, about one third of the country's oil requirements were imported to markets east of the Ottawa River, but a similar amount was being exported to the United States. It was a question of reducing transportation costs into both markets, and the country's crude oil supply and demand were in balance.

Eventually it was deemed politically advisable to curtail crude oil exports to the United States in the interests of national security. This was a reasonable decision as far as it went, but the oil that was diverted from U.S. markets to Eastern Canadian markets was not allowed the going market price.

You can see what happened. Canadians were being protected against the real world market price of oil by subsidizing imports out of general revenues and by holding down the price of domestic production. The conventional wisdom was that Canadians didn't need to be subjected to world prices, but that we could live with a "made in Canada price."

The Canadian Petroleum Association said then that it wouldn't work, and it has expended considerable effort during the intervening years pointing out that this strategy is not working. And the association is still trying to make the point with government that unless the domestic oil industry is allowed a reasonable share of the revenue from the sales of oil, the investments required to make the country independent of foreign suppliers can not be made.

These submissions have fallen on deaf ears and we now have a situation in Canada which would be humorous if it weren't tragic.

Refiners in Eastern Canada are being subsidized by the federal govenment, out of taxpayers' money, to purchase crude oil from OPEC and other oil producing countries.

While this is going on there are 300,000 barrels per day of Alberta crude shut in the ground for lack of markets in Eastern Canada or anywhere else, for that matter. As this is happening, oil companies all around us are trying to work out mergers in a desperate struggle for survival.

The country is rife with unemployment, the dollar is struggling to stay above 80 cents and interest rates are crippling businesses across the nation.

Perhaps it is fair to say that international influences are at least partly responsible for the nation's current plight, but it is also fair to say that Canada did more than its fair share to handicap the petroleum industry, the one industry in this country that was flourishing. It now appears that crude oil self sufficiency is no longer attainable in this decade. Unless steps are taken to help to petroleum industry resume its former levels of activity, the chances of ever attaining self sufficiency grow slimmer by the day. If our reliance upon imported oil continues, and grow, we will continue to experience unfavorable balance of payments for oil, continuing loss of Canadian dollars, jobs and opportunities.

No-one's exempt

Paul Adkins, M.D., was a leading chest and lung specialist. Professor and chairman of surgery at George Washington University Medical School in Washington, D.C., he had treated many patients with cancer. But Dr. Adkins had an ironic Achilles' heel -- he was a chain smoker.

In 1980, when he was 54, the effects of 40 years of cigarette smoking caught up with him. He developed a persistent cough, one that wouldn't go away. When Dr. Adkins finally acknowledged that something was wrong and had X-rays taken, he thought, "I am looking at my own obituary."

And he was. On August 13, 1980, four months after the first diagnosis, Dr. Paul Adkins died of inoperable lung cancer.

Before he died, Dr. Adkins told John Pekkanen, of The Washingtonian Magazine that he had continued to smoke heavily in spite of being acutely aware of the dangers. He had gambled on genetics: his father had smoked heavily but had lived well into his 80s; his mother, at over 90 was still "smoking like a chimney."

But Dr. Adkins lost his gamble.

Writing in the January issue of the American Lung Association Bulletin, Dr. Samuel V. Spagnolo, a colleague and close friend of Dr. Adkins, said that the best tribute a fellow physician could pay to Dr. Adkins is to remember he "must do all he can to convey the antismoking message: by being a nonsmoking exemplar and by personally urging patients to stop smoking."

For information about a new self-help program to help you or a loved one stop smoking, ask your local lung association about its Freedom from Smoking program.

Norwood Lions Club
present
Burton Brothers' Band
(formerly Something Blue)
Sat., June 12/82
9 p.m. - 1 a.m.
Norwood Arena $4.00 person

AVOID A LOST WEEKEND

Every motor needs periodic servicing to ensure trouble-free performance. Have your motor checked now to make the most of sunny weekends ahead.

Our factory-trained mechanic will check . . . .
- and set plugs and points
- coils and condensers
- repair ignition leads
- adjust carburetor
- filter-clean fuel bowl
- lubricate completely
- cylinder head
- lower unit and refill
- propeller
- R.P.M.
- fuel systems
- flush cooling system

BELMONT MARINA
R.R. 1, Havelock
Belmont Lake
1-705-778-3192
Authorized Service for Evinrude and Johnson Outboard Motors, OMC Stern Drives, OMC Sail Drives & Accessories.
OMC SERVICE

GET BELTED. 1982 STURGIS.

The Sturgis Twin Belt Drive system is the state of the art for putting power to the pavement. In fact, it's driven as the most efficient way to harness any engine, including Harley-Davidson's 80 cu. in. V-Twin.

Put all this muscle in a motorcycle designed in Harley-Davidson custom styling and you have a motorcycle that follows nobody.

Take a good look at the 1982 Sturgis and get belted!

MAC'S MOTORCYCLES
1774 Lansdowne W.
PETERBOROUGH
705-745-0421

MOTORCYCLES BY THE PEOPLE FOR THE PEOPLE

Ken's Stereo & TV
TV Towers
Installation & Repair
Electrohome Colour TV Dealer
NEW & USED TELEVISIONS
REPAIRS TO ALL MAKES
TV's, Radios,
CAR STEREOS
★ Repairs & Installation ★
16 Front St.S., Campbellford
705-653-3290 (3690 after hours)

YAMAHA
THE WAY IT SHOULD BE.

XJ750J
SEE THEM NOW AT
DUNFORD SALES & SERVICE
MON-FRI-8 A.M.-8 P.M.
SAT-9 A.M.-5 P.M.-CALL 778-3767
1 Mile south of Havelock on Hwy. 30.

Turn Your Old Furnace

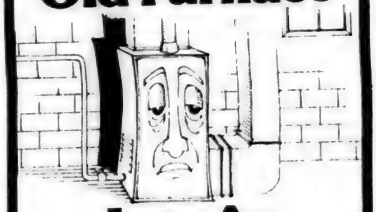

Into An Energy Saver!

Just add on a CARRIER HEAT PUMP and cut your heating costs. CARRIER HEAT PUMPS capture energy that's normally wasted and bring it indoors for your benefit!

Carrier

- Works with oil, gas, or electric forced air furnaces!
- Adjusts to changing energy prices to keep your heating costs low!
- Reverses to air condition your home in the summer!
- Backed by nearly fifty years of Carrier heat pump experience!

CALL TODAY — SEE HOW MUCH YOU CAN SAVE! Get our free energy saving analysis of your home. We'll give you a great price on a new CARRIER HEAT PUMP — and show you how much lower your heating bills can be!

Qualifies for $800 Federal "OFF OIL" Grant.

BI-TEMP LIMITED
280 Jamieson Bone Road,
Belleville, Ontario
613-967-1066

for Quick Results... CLASSIFIED ADS

ALL CLASSIFIEDS MUST BE IN BY 5 P.M. FRIDAY.
MADOC 613-473-4476, MARMORA 613-472-2431, NORWOOD 705-639-5431, HASTINGS 705-696-2152, HAVELOCK 705-778-2671.

FOR SALE

GUARANTEED INVESTMENT CERTIFICATES WILL PAY
17¾%
5 yrs.
17½%
1,2,3 & 4 yrs.
17¼%
monthly 1-5 yrs.
(Subject to Change)
WATERS FINANCIAL SERVICES
705-653-2528
collect anytime
48 Bridge St. E.
CAMPBELLFORD

TRENT RIVER GENERAL STORE
FREEZER ORDERS OUR SPECIALTY
705-778-3501
For latest prices You Local LUCKY DOLLAR FOOD STORE

GGS, farm fresh, available at Orain Poultry, weed Ont Mon & Tues 8 & Sat 8 - 11am. Phone 3 478 2828 38 1 TFN

C-4 Ascorlight studio lights. Includes powerpack, studio lights with screens, background light plus hair light & funnel. Asking $1,000. Portable background also. Write Box 392, Madoc, Ont OK 2KO 26 1 tfn

UNBELIEVEABLE Clearance (brand new) in crates L 100 Portable, remote control. B Line color TV. Slashed to $488, cash & carry. Where else? Krazy Kelly's, 655 Parkhill Rd., Peterborough, 705 748 3000. 47 1 tfn

WILD Clearance Brand new, floor demo, marked color TV 26" XL 100 Color trek Slashed to $493 Cash & carry. Krazy Kelly's 655 Parkhill Rd., Peterborough, 705-748-3000. 47-1-tfn

GUNS guns bought & sold, traded & repaired, new & used rifles, hand guns, shotguns, reloading equipment, everything for the hunter. before you buy give Kelly's a try. Kelly's Guns Ltd. 345 North Front St., Belleville. 613 962 0568. 52-1-tfn

ULTRA MODERN 26" colortrek, brand new, in crates. Priced to clear $693, cash & carry. Where else? Krazy Kelly's, 655 Parkhill Rd., Peterborough, 705-748-3000. 47-1-tfn

SUPER Sony Stereo package. AM FM receiver, complete with turntable & cassette deck. Now $266. Cash & carry. Krazy Kelly's, 655 Parkhill Rd., Peterborough, 705 748 3000. 47-1-tfn

TWO Massey Ferguson 35 diesel tractors No. 1 rebuilt engine, new fuel nozzels & brakes, excellent condition, $3300. No. 2 good condition, $2600. 613 472 6933 18-1-tfn

MANURE for your garden. 613-472-5585. 18-1-tfn

ALLIS Chalmers Model B tractor, good rubber, PTO, belt & pulley. Asking $900. 613-472-3482. 18-1-tfn

BABY chicks, turkeys, goslings, ducklings, also will buy hens. 705-639-2928. 18-1-4

FOR SALE

BOAT FOR SALE
16' Glastron CV with 85 hp Merc. engine.
Extra 18 gal. gas tank in bow, 10 gal. in rear, power trim. Boat is in excellent condition.
Replacement value $13,000.00
$5,900.00
Phone Joe Jr. at 613-472-3691 weekends only.

BRAND New (in crates, C-Line) 26" Color-trek remote, slashed, $844. Cash and carry. Krazy Kelly's. 655 Parkhill Rd., Peterborough. 705-748-3000. 47-1-TFN

MORTGAGES
ALL TYPES
MARMORT INCORPORATED
181 Pinnacle Street
P.O. Box 1102 — Belleville
962 7900
GARRY BLOWER
968-3010

LUXMAN, Nad, Kenwood, mission Mirge Thoren, Jensen & Concor, a few of the great products from Decibel Audio The Audio Know-How People, 232 Front St., Belleville where audio Know-How makes the difference. 12-1-tfn

HOUSE for sale - 3 bdrm. plus in small village. For sale or rent. Excellent terms to suitable tenants. Call 705-742-9872 or 743-2121, ext. 479. 17 1 tfn

COMPLETE range of lawn & garden seeds, potting soil, vermiculite, fungicides, insecticides, liquid house fertilizer. We have all your indoor planting needs, Ron's Home Centre, Hwy. 7, Marmora. 613-472-2539. 9-1-tfn

WRAYS
Your Home Furnisher
306 Front St Belleville
613-968-4551 7-1-tfn

BEE supplies at L'il Apiaries, a complete line of supplies, equipment, queens, also drawn comb. Mona & Carl Winterburn. 613-473-2488, Madoc. 19-1-4

DO IT YOURSELF SIDING
KAISER SIDING 3 COLOURS 69.95 square
KAISER SOFFIT 3 COLOURS 69.95 square
ESCLAD VINYL SIDING 5 COLOURS 69.95 square
WHILE SUPPLIES LAST
Easy to follow instructions
BIGFORD'S ALUMINUM SALES
RR 3 Brighton
613-475-0521

SUITCASE, lighweight nylon; small humidifier; Tasco binoculars; roomy canvas knapsack; luggage wheels; mini-pod camera holder; tan leather handbag; electronic flash; slide viewer. Phone 613-473-4363. 20-1-2

FOR SALE

SCREENED TOP SOIL LOAM
L.R. McGEE EXCAVATING LTD.
CALL ANYTIME
705-653-1701.

⅞ SIMMENTAL bull, 17 months old, excellent breeding stock, $1000. Call after 5, 613-472-5313. 20-1-2

REGISTERED Appaloosa's. 6 yr. old mare with colt. 2 yr. old gelding, 6 yr. old mare. 705-778-3826 after 6:00 p.m. 19-1-3

TRUCK CAPS
to fit most trucks
$349.00
Dee Jay Trailers
Trent River
705-778-3501
Lower overhead means lower prices.

70x400 serviced lot at 287 Division St. in Hastings. Water & sewers. Call Arnold Lee 705-696-2837. 19-1-3

REGISTERED Irish Setter pups, some good hunting & show stock. 613-473-2012. 20-1-tfn

HORSE 4 years, medium size, good with children, saddle & bridle $750. or best offer. Call 613-473-2049 after 4 p.m. 20-1-2

WESTINGHOUSE refrigerator, perfect working condition, 25"x56"x28". 705-778-3434. 20-1-2

RANGERS greenhouse bedding & vegetable plants for sale - turn left on Rusaw Line 2 miles south of Hastings 705-696-3350. 20-1-2

ONE registered Appaloosa stud, 12 year old black with white blanket. Throws good colour. Very good disposition. Also 5 year old Hackney mare, broke. Phone 705-639-5685 after 6. 20-1-4

MARMORA, Centre Line Road. 2 bedroom house. Large lot. Partial basement. Good condition, $18,000. $3,000. down. Owner will take back mortgage 15 percent. 613-472-2848. 20-1-tfn

ANGUS Bull. Registered yearling, Champion Sire. Excellent temperament. $1,000 firm. Phone 613-473-4627 7-8 a.m. or 12-1 noon. 19-1-3

REFINISHED antique wooden type cases. These make a great wall display cabinet for anyone collecting "miniatures". 613-472-3312. 20-1-2

TRUCK Cap, $100. 613-395-3157. 21-1-2

ALLIS-CHALMERS 6G track loader. 1960 model, good condition. Sell or trade for tractor with 3 pt. hitch. 613-478-5619 after 6:30 p.m. 21-1-2

FOR SALE

1973 GMC ½ ton truck. Certified. Phone 613-473-4586. 20-1-2

WASHER-SPINNER, Hitachie, extra large tub, good condition; 1 bicycle, boys 3 speed, 14", good condition; floor polisher, GE, 2 brush, like new. Phone 613-478-2262 after 6:30 p.m. 20-1-2

RON HILTS
Butcher Shop
Freezer Orders
Beef & Pork
Custom Cutting
Smoking & Curing
Golf Course Road
Norwood, Ont
705-696-2172

FOR your lawn or garden, well rotted manure & top soil, in large or small quantities. Garry Kelly. 613-472-5535. 21-1-3

NEW Holland haybine & manure spreader in excellent condition. Purebred Charlois & Simmental bulls from top A1 sires. 613-472-5535. 21-1-3

6 HEREFORD cows bred Charlois, 3 with calf at side, 3 due in June, 1 purebred polled Charlois bull. 613-472-3550. -1

3 YEAR old ⅞ white chalet bull; white tractor 1,160 hr. Phone 613-472-5462. -1

SOFA bed-chesterfield, 5 h.p. riding lawn mower, wooden wardrobe, 20" electric fan, Westinghouse air conditioner, qty. of paint, various colours, bedroom dresser, small fridge, small propane cookstove, aluminum soft top camper trailer, 500 gal. stainless steel tank, spring toothed harrow, 3 different sized crocks, new steel 2 drawer desk. 613-472-2113. -1

YARD Sale. Some antiques, house & kitchen wares, blankets, mats, etc. At Mathew Place, Marmora (across from IGA(May 29 & 30. Starting at 10:00 a.m. -1

2 PLYWOOD centre isle display counters, both for $30., 2 school type desks $20. each. 613-472-3237. -1

DELORO Yard Sale, May 29, 10-5. In case of rain, will be held on Sun. Dishes, boat trailer, table cloths, Lazy Boy chair. Dennis Coleman, 613-472-3647. -1

HUGE Yard Sale at Pattison's Honey Farm. Hwy. 14 south of Marmora near Bonarlaw, June 4 & 5, 8:30 a.m. - 4:30 p.m. 21-1-2

1971 FORD Maverick, as is. Call 613-472-3484. 21-1-3

1978 PONTIAC Catalina station wagon, air conditioned, Michelin tires, $2195. 613-472-3301. -1

ELECTROHOME organ, 2 keyboards & base pedals, plus many presets. Costs over $1500, new. Selling for $300 firm. Serious inquiries only. 613-472-2659, Thurs., Fri., Sat. 21-1-2

LAYING hens, $3.50 each, geese, 1 male, 2 females $25.00 for three. Findlay oval cookstove $75.00 needs repair. 613-395-3837 or 395-2659. -1

1979 PONTIAC Parisienne Brougham, 4 door, 2 tone blue with air conditioning. A1 condition. Lady driver. Serious inquiries only. 613-472-3315. 21-1-4

FOR SALE

YARD Sale at Floyd Blackburn's, 7 miles north of Madoc on Hwy. 62. May 29 & 30. Also nuts & bolts on sale. -1

THREE long dresses, each worn once. Suitable for Mother of the bride. Sizes 8 to 10. Phone 613-473-2313. 21-1-2

DINETTE furniture, china cabinet, table & 4 chairs. Fruit wood finish. Table extends to seat 6 or 8. Phone 613-473-2313. 21-1-2

YARD Sale: Fri., Sat., May 28 & 29, 9-5. Dishes, crafts, sealers, African violets, toys, 5 horse outboard motors & tank, 4 horse, Briggs & Stratton engine & more. 70 Wellington St. N. Madoc. -1

DEEP Freeze - Leonard, small. Phone 613-473-2157. 21-1-2

UTILITY trailer. Phone 613-473-2970 after 6 p.m. -1

SEWING machine, Simpson's zig zag, portable, 10 yrs. old. Phone 613-473-4124. 21-1-tfn

125 CEMENT Field tile. 5"x12". Phone 613-473-4109. 21-1-2

Hide-a-bed. Phone 613-473-2971, Madoc. 21-1-2

USED wheel rake, $200 firm. Phone 613-478-6153. 21-1-2

SMALL cultivator for garden or lawn tractor, 3 pt. hitch, $40. 613-472-3648. -1

ANTIQUES, collectables & crafts. Woodleight Antiques. Now open, Hwy. 7, ½ mile east of Hwy. 14. Fri. afternoon, Sat., Sun. afternoon or by chance. 21-1-2

OLD car number plates, 1917-1932. Make an offer. Phone 705-778-2065. -1

CHESTERFIELD & chair. 705-778-3073. 21-1-2

FOLD down truck camper. Sleeps 4, excellent condition. Must be seen. $1300 or best offer. 705-778-2849. -1

APOLLO 35' travel trailer. Oil furnace, full electric fridge, full gas stove, 4 piece bath, bought new in 1977, askign $9,500. W4 Int. tractor with 3 furrow ace bottom plough, $1,000. 705-653-4887. -1

Oil heater, Findlay, top condition, 200 gal. tank ½ full, 30' stove pipe. Complete lot $75. as is, where is on Crowe Lake. Phone Havelock 705-778-2631, Marmora 613-472-2919. -1

GIRLS english riding apparel - navy hacking jacket wool blend made in England size 12-14. 2 pair of rubber riding boots size 36. 3 shirts size 10-12. 705-653-3646 after 6. 705-653-1240 business hours. 21-1-2

FOR Sale - buckwheat, cleaned. Phone 705-696-2627. 21-1-2

FOR Rent: farm house near Campbellford. Available June 1st. References. Call 705-653-3087. -1

TYPEWRITERS, adding machines, calculators - for sale or rent. Service guaranteed. Rubber stamps made. C.W. Cochrane, Campbellford, 705-653-3204. tfn

1977 GMC ½ ton black, 72,000 miles, good condition, $3800. Ian Campbell 705-639-5323 or 639-5603. -1

FOR SALE

ANTIQUE show case, glass top, sliding glass doors, water fall front with light 6'x2"x4' high, only $75. Phone 705-653-1938. -1

REAL good top soil, $48 for 9 yr. load, mixed top soil & manure, $54. Delivered to Marmora. 613-472-6933. -1

AUTOMOBILES

1974 CHEV. Impala, 4 door, auto V8, as is 613-473-2481. 18-0-4

1969 OLDSMOBILE Cutlass 2 door, hard top, motor & trans. rebuilt. Good condition. Certified, $800. Phone 613-473-2012. 20-0-tfn

WANTED

BOYS 24" bicycle. Phone 613-473-4816. 19-2-3

FARM Grain scales, 2 wheels on the front with handles on the back. $100, in good condition. Phone 705-939-6753 or 939-6404. 39-2-tfn

WANTED old Volkwagon. Do you have an old non-running Volks. you want to get rid of. Don't give it to a wrecker call me 613-475-3461. 1-2-tfn

WANTED: three bedroom house or apartment in Marmora. Must be available prior to September 1, 1982. Phone 613-472-2533 between 9 a.m. & 4:30 p.m. Monday to Friday. 19-2-3

ANTIQUES, bought, Seymour House, Madoc, Ont. 613-473-4446. 21-2-tfn

WANTED to rent 1 or 2 bedroom house or apt., Madoc area preferred. Call 613-473-4383 after 4:30 p.m. or Box 882 Madoc. 20-2-2

HOUSE or cottage immediately for year round use in Madoc, Ivanhoe or Stirling area. Phone Ivanhoe Cheese Factory 613-473-4077. 20-2-tfn

ITEMS for Auction Sale at Queensboro Recreation Centre, help us by donating something useful. Bring items to Orange Hall Queensboro for storage or call 613-473-4857 or 473-4883 or 473-4603 or 473-2194. 20-2-2

WE do barn roofing, re-nailing, sheet metal, barn boards, caulking. Call 705-778-3584. 21-2-3

WILL babysit in my home or yours during summer holidays. Near Marmora or in Marmora. 613-472-2367 after 4 p.m. 21-2-3

WORKING girl looking for a place, sharing in expenses & would be companion for an elderly lady in Madoc. Write to Box 624, Madoc. 21-2-2

ANTIQUES wanted - Old quilts, woven blankets, old furniture, pictures, post cards, etc. Please write The Little Store In Behind, Bill Hawkes, Prop., 140 King St., East, Toronto, Ont. Pone 416-363-9622. 45-2-tfn

WISH to purchase, second hand PA equipment also portable organ suitable for hall. Phone 613-473-2098. 16-2-tfn

WISH to purchase misc. equipment for use in trailer park, ie. motor mowers, childrens playground, swings, slides etc., stacking chairs & tables, canteen equipment, 200 gal. oil tanks, anything useful purchased. 613-473-2098. 16-2-tfn

WANTED

MAN with truck odd jobs, painting, ry work or home Free estimates. 3396 or 472-3109. 20-2-4

NT for hire, Madoc Lawn maintenance, chores, gardening, , general clean up. after 4 p.m. 613-473- 20-2-2

D JOB SHOP
SMALL JOBS,
LARGE JOBS
LECTRICAL
PLUMBING
me renovations
my specialty
mall Closets
arge Additions
U NEED IT FIXED
UILT GIVE ME A
CALL
IVE PEACOCK
3-472-3212

OR RENT

MENTS for rent - 2 ms. - $200 or $225 per lus heat & utilities. nd last months in e. Located at 7 St. Havelock. 416- 18-3-tfn

EN - ready to plant, c. 613-473-4312. 20-3-2

ROOM bungalow at w. Newly decorat- 00 a month plus Available June 1st. 705-653-1919 even- 21-3-3

house of 1 acre of ound. Garden area, teel shed, car port, ble rent to right deal for retired party for place in the . 613-472-5952. -3

ARD OF THANKS

like to thank all my ind friends, neigh- relatives for all the ards, gifts & flowers me while a patient in le General Hospital. the kind deeds done since I have returned Thanks to Rev. ver for his visitations ers, also to the UCW group & the 's Institute & Senior . Everything has reatly appreciated. Neil. -5

uld like to thank our relatives & friends r attendance at our edding Anniversary special thank you to sent cards & gifts. It very memorable . Thank you one & k & Ella Wickens. -5

o thank everyone for ts, cards & flowers patient in hospital & eturning home. John g Jr. -5

d like to thank the boro community for ovely gifts I received hower May 14. They l be very useful. Parks. -5

to thank Kincaid's aron & Doug, Lottie t for all the kindness me while I was laid a broken wrist. Also e who remembered th cards. Luella -5

mily of the late Roy wish to thank re- friends & neigh- or cards, flowers & kindness during our loss of a dear d, father & grand- Special thanks to aird for his comfort- rds & Brett Funeral -5

I like to thank Mrs. Aunt Sharon, & the man who was at the when I had my t. Special thanks to resbyterian Church, aird, Dr. Parker & St. Joseph's Hospital, & friends. Glen

CARD OF THANKS

I would like to thank all my neighbours & friends for their cards, visits, flowers & fruit during my recent stay in St. Joseph's Hospital. Bruce Roppel -5

WE would like to thank our friends & relatives for flowers & cards. The many acts of kindness shown to us during our time of sorrow on the loss of our infant son John Ryan, also thanks to Rev. A. Creaser & Mc-Connell Funeral Home. Special appreciation to Dr. Buchard, Dr. Peterkin & staff of WCAS BGH also Dr. Scott & staff of the Intensive Care Nursery KGH. John & Jeanne Alexander. -5

THE family of the late Faye Hanna wish to thank their relatives & close friends for the many acts of kindness shown them in these days of sadness. Special thanks to Fathery Carty, the pall bearers, T.A. Cassidy Funeral Home, CWL members, Mrs. Ada Brady, organist, the members of the choir, those beautiful people who helped at the house & with the children. At a time such as this we cannot find the words to use. Only know that in our hearts we will cherish you forever. Mike, Betty, Patricia, Michelle, Nichole & Julie-Ann Howath. -5

FORTHCOMING MARRIAGES

MR. & Mrs. Richard C. Fredericks, Hastings, Ont., are happy to announce the forthcoming marriage of their daughter, Patricia Lynn, to Colin Sidney, son of Mr. & Mrs. Sidney C. Cherry of Stevenage, Herts, England. Wedding to take place Sat., June 19, 1982, 4 p.m. at St. George's Anglican Church, Hastings, Ont.

HELP WANTED

WAITRESS wanted 613-472-2217. 10-7-tfn

SHOEMAKER wanted, must be experienced. Call 613-472-2779. 20-7-2

ELDERLY woman seeks someone to come into her home to prepare meals & assist her at bedtime, also some light housekeeping. Reply to Box 263, Madoc. 20-7-2

BABYSITTER wanted for 2 children, ages 1 & 3, to come into my home in Havelock. Starting June 1. 705-778-2647. -7

SHORT order cook & waitress wanted. Apply in person. Park Seven Restaurant, Havelock. 21-7-tfn

G&M Gifts Ltd. is coming to your area. We have openings for managers & dealers. Party plan experience helpful. No cash investment - no delivery - no collecting. Call collect 705-924-2354. 21-7-2

A live in companion housekeeper for elderly lady in country home in the Norwood area. Please reply to Box 250A Norwood, Ont. K0L 2V0. -7

WANTED licenced or well experienced auto body repair person to work in busy well equipped, small town shop. Good working conditions & wages. Must be able to do collison & all types of body work. Steady employment. Apply Denny Ellis Body Shop, Industrial Drive, Campbellford, Ont. -7

MOTHER'S helper wanted for summer. 3 days a week, 10 a.m. to 4 p.m., $10. per day - lunch provided. Must enjoy children, gardening & be familiar with household chores. Must have own transportation to & from my house in Queensboro Area. Phone 613-473-4022. 21-7-2

PERSON to live in with elderly lady in Eldorado. Light household duties. Phone 613-473-4603 or 473-2554. 21-7-2

HELP WANTED

WOULD YOU LIKE MORE MONEY?

We need full or part-time people to help meet the demand for Ontario Automobile Association memberships. Pleasant, dignified, good paying work. No experience necessary but a car is.

Call Chris Cola at 613-279-2425, Sharbot Lake 21-7-2

COMING EVENTS

ATTENTION horse lovers, Kawartha Western Horse Association, 1st. show June 13, at 10 a.m. Norwood Fair Grounds, 22 junior & senior classes approved quarter horse judges. New members & spectators welcome. 21-8-2

COFFEE House June 1, 1982 at Norwood Pentecostal Church at 10 a.m. Cathy Millroy will be doing flowers on wicker & speaker is Betty Norris of Willowdale who is with Christain Radio Broadcasting. You are invited to a potluck lunch. -8

A trousseau tea will be held at the home of Mrs. Robert Elliott, RR 3 Norwood, in honour of her daughter Karen on Sat., May 29 from 1:30 to 4 p.m. Everyone welcome. -8

THE 1982 HOUSE TOUR SAT., MAY 29, 1982, 10-4 pm TICKETS $6.00

Belleville Outlets - Briar Patch, McKnight's Variety, Century Place, Seven Seas - East of Loblaws.

Sponsored by University Women's Club, Belleville & District

Buffet Luncheon, Bridge St. United Church, 11:30 am to 1:30 pm, also $6.00

Or by Mail - Cheque Payable to: The 1982 House Tour, 190 Ann St., Apt. 607, Belleville, Ont. For information

613-966-2603

BINGO - At Marmora Legion Hall every Mon. night at 7:30 pm early birds. Regular games for $10. each 8 pm & one jackpot game starting at $500. in 55 nos. or less. Mini jackpot starting at $50. nos, increasing each week. Mystery line starting at $20. Admission 50 cents, extra cards 25 cents. 23-8-tfn

NEW...Marmora Lions Bingo! Weekly Jackpot $2,000. in 50 nos.; $1,000 in 51 nos., $500. in 52 nos., $300. in 53 nos., $200 in 54 nos., $100 in 55 nos.; $50. consolation. 15 regular games special games, share the wealth. Mini jackpot increases $25 weekly. Community Hall, Wed. nights. 7:30 p.m. 52-8-tfn

BINGO every Monday night - Havelock Legion, Air conditioning. First card 50 cents. Extra cards 25 cents. Two jackpots. Two share-the-wealth. Everyone welcome. 8 p.m. Two early birds beginning at 7:30 p.m. Regular bingo 8 p.m. 52-8-tfn

BINGO - Every Tues. night at 8 p.m. in the Madoc Legion Hall. 17 games for $10, 2 jackpots $100 & $50. Jackpot increases $5 per week. Doors open 7 pm. Two early birds 7:30. Under the auspices of Ladies Auxiliary. Admission 50 cents. Extra cards 25 cents. 1-8-tfn

NORWOOD Lions Club bingo every Tues. night at Norwood Town Hall. 2 early bird games 7:45 pm; regular games start at 8 pm; 2 share-the-wealth; 1 jackpot games for $300. Starting at 50 numbers & increasing 1 number per week until won. 52-8-tfn

HAVELOCK Rotary Club Bingo at Havelock Town Hall, corner of Oak & Mathison St., Thurs., 7 pm. Early bird games, 7:30 p.m. 27-8-tfn

COMING EVENTS

ANNUAL Lilac Tea & Bake Sale, Thurs. May 27 - 1982 from 2 - 4:30 at St. Peters Presbyterian Church, Madoc $1.00 Bring your friends. 20-8-2

Madoc Hotel
Every Saturday & Sunday
SMORGASBORD
(Regular, Salad or Sea Food)
Or Menu Available
Sunday Brunch
10:30 A.M.

CONSIGNMENT AUCTION
EVERY TUESDAY
7:00 PM SHARP
MADOC HOTEL
For info or consignment of articles between 4-6 pm. 613-478-3810 or 613-473-2455
Terms: Cash
Claude LeClair Auctioneer
Tweed

MOVIES
EVERY SAT & SUN.
2:00 PM
MADOC HOTEL
CHILDREN MOVIES
SUPERVISED ON
THE BIG SCREEN

YOU are invited to Hastings Public Library Open House. Mon. June 7, 1982, 7:30 p.m. Everyone welcome. 21-8-2

SAVE your family from disaster - a family program on Farm Safety will be held on Wed., June 2, 1982 at 8:00 p.m. at the Thurlow Township Hall, Cannifton Ont. Sponsored by the Hastings Farm Service Club & the Hastings Junior Farmer. -8

COMMUNITY Yard & Bake Sale at Zion Church Hall near Malone. On Sat., June 5 from 10 a.m. - 3 p.m. 21-8-2

RUMMAGE Sale, St. Andrew's United Church, Marmora. May 29, 9 a.m. - 3 p.m. -8

YARD Sale. Sat., June 5, 9 a.m. - 5 p.m. 226 Ireton St. Campbellford. Trash & Treasures from 5 families. 21-8-2

BLUEGRASS Jamboree, Twin Cedars Park, Marble Lake, Clyone Ont. Shows June 12 & 13 featuring Bruce County Grass, Grass Works, Blue Mule, Grass Creek, Rideau River Grass. Admission $12 per person for weekend pass, camping included. Northbrook 613-366-2451. 21-8-3

DONNYBROOK Sale - Aug. 7, Hastings Arena. Don't throw it away. United Church will store or collect any saleable articles. Phone 705-696-2567 or 696-2974. -8

PLAN to attend retirement party for Mrs. Dorothy Miles on June 19 at Havelock Belmont Public School. 21-8-3

EUCHRE & auction, Orange Hall, Havelock, Sat., May 29, 7:30 p.m. Prizes & lunch. Admission $1.00. -8

BOB Pomeroy & Susan Stephens cordially invite their friends, neighbours & relatives to their wedding dance June 5, 1982, 9 p.m. at the Campbellford Curling Club. -8

CARD Party in the Donegal Community Centre Sat., May 29, at 8:15 p.m. Everyone welcome. -8

NORWOOD Presbyterian Church Anniversary Smorgasbord dinner Sat., June 5, Sittings 4:15, 5:30, 6:45 p.m. Adults $6.00, children 12 & under $2.50, pre-schoolers free. Advance tickets available from members & at the door. 21-8-2

COMING EVENTS

LILAC Tea & Desert at Dorcas Rebekah Lodge Hall on Wed., May 26, 1982. Bake & novelty tables. Time 7 p.m. to 9 p.m. Admission $1.00. Everyone welcome. 20-8-2

YARD Sale. Avon collection, dishes, antiques, clothing, knickknacks & something for everyone. May 22, 23 & 24. If rain, following weekend. 62 George St. Havelock. -8

NORWOOD Presbyterian Church anniversary Sun., May 30, 10 a.m. Smorgasbord dinner, Sat., June 5. Adults $6.00, Children 12 & under $2.50, Pre-schoolers free. -8

THE family of Marie & Jim Hornsby would like to invite friends & relatives to a dance in honour of their parents' 25th Wedding Anniversary. The dance is to take place Sat., June 5 at the Havelock Legion Hall 9 p.m. till 1 a.m. Best wishes only. 20-8-3

STEAK BBQ Warkworth Legion 8th annual. BBQ with steak, baked potatoes, all the salad you can eat dessert & coffee. Sat., May 29 4:30 to 7:30 p.m. Children 6 to 10 yrs. ½ portion $3.50 all other 11 yrs. & over $6.00. Dance 9:00 to 1:00 $1.00 each plus dinner ticket or $6.00 per couple. Tickets available from members or call Carol Byford 705-924-2181. 20-8-2

THE Children of Mr. & Mrs. Art Nobes, Marmora Ont. would like you to share in the celebration of their parents 40 Wedding Anniversary on Sat., May 29, 1982 at the Marmora Community Centre. Social time 8 pm-9 pm, dancing 9 p.m. - 1 a.m. Best wishes only. 20-8-2

RESERVE the dates, Hastings Junior Women's Institute "Warm from the Farm Service Club & the Hastings Junior Farmer. -8

CAMPBELLFORD Seymour Horse Club is holding its first show Sun., May 30, 1982 at the farm of Terry Dunk In Rylstone on the Springbrook Rd. All welcome - senior & junior classes. 9:30 a.m. 20-8-2

Stirling Flea Market
Open May 23, 1982
10 a.m. to 4 p.m.
Vendors welcome
Phone 613-966-3699.
19-8-3

AUCTION SALES

THURS., MAY 27 - 5:30 p.m.
At Orval McClean
Auction Centre - Lindsay
Consignments from estate of late Mrs. Cecil Jones, Omemee.
Antique furniture, appliances, dishes, antique dishes, modern furniture, tools, qty. new fishing lures, Guelph Master Climax cook stove good, antique dressers, continental beds, pool table, old cupboard, table saw, drop leaf table, oil lamp, antique coco set, pine stands good Electrolux, washstands, 19" Fleetwood colour TV, square dining table, 2 pressback chairs, copper tub wringer washer, rocking chairs, old picture frames, 8 pc. dining room suite, treadle sewing machine, antique oak sideboard with top shelf, mirror & spooled arms, antique Doherty pump organ, bed chesterfield, nearly new Whurlitzer organ, iron garden set, brown apt. size electric stove, antique Morris chair, books on car parts, parlour chairs, antique, rockers, 2 iron & brass beds, pine box, pine bureau, antique dressers, copper boiler, scrub boards, cream can kettles, console RCA colour TV, refrigerators, chesterfields, washers, built in dishwasher, electric stoves, many items.
ANTIQUES - 5:30
MODERN - 7:30
To Consign call the barn.
705-324-3783

AUCTION SALES

WED., JUNE 2, 11 a.m.
HOLSTEINS
The Glenafton Holstein Sale Consisting of 90 females reg. classified ROP tested, listed.
Selling at the Wilson Sales Arena, Uxbridge, Ontario
3 excellent, 26 VG from the herd of Glenafton Farms Ltd., Alliston, Ontario, VG daughters selling by Count Crystan Astronaut Prestige. Several cows would make super prospects for embryo transfer including Proud Pauline (EX) with 170-201, Candy (EX) with 233-249, & Anita (VG-2). Two of these cows already have excellent daughters & could make fine contributions to your herd. Typical of the fine open heifers & calves selling is Glenafton Mistress Gina, born Oct. 27, 1981 - a daughter of Sheik, her dam is projected to 184-184 as a 2 year old. Second dam Vg. Third dam EX. This sale presents an excellent opportunity for a young breeder or sorfleone starting into registered Holsteins because of the pedigrees are deep with years & years of progressive breeding. A lovely group of first calf heifers with future. This sale will be followed by a group of heifers from Bakerholm Holstein, - 12 bred heifers from Cephas Bolton, a group of cows from Sealrite Farms.
Plan to attend this exciting sale
Sale at 11 a.m.
Sale managed & sold by
Lloyd Wilson Auctions
Uxbridge 416-852-3524
20-10-2

THURS., MAY 27, 11 A.M.
125 HOLSTEINS
The Dairymany's Delight Sale selling at the Wilson Sales Arena, Uxbridge, featuring the 30 head saled for the Robrook Herd of Robin Parish, Woodville, including several VG cows, a lovely GP 3 yr. old Senator with 132-156, fresh on Mar. 14 with a heifer calf by Romandale Reflection Marquis. This fancy young cow milked 76 lb with 4.6 percent in Apr. & has a VG Dam with 182-234. A maternal sister to this Senator selling is Parbro Ned Sherry ET, a senior heifer by Marquis Ned. This VG Dam has 5 consecutive records over 200 BCA. Also a VG Classic Citation milking 85 lb. 4.6 percent, a 3 yr. old by Royalty finishing with 180 BCA as a 2 yr. old from a VG, Dam with over 200 BCA. She is due first of July to Browndale Highcroft Fury. A fancy Commissioner heifer calf with 3 GP Dams, a VG Ned with 152-174 fresh apr. 4 & milking 74 lb. with 5.3 percent. The Dairyman's Delight includes a group from Eldred King, Stouffville, including an Aug. 1981 heifer calf from Rosale Citation R. Her VG Dam has Sy 20075 752 3.75 percent 173-472, 2nd Dam VG with 20,000 of 4.8 percent, 3rd Dam GP with 19,000 of 4.8 percent. A fine young VG cow due at sale time from Wayne Irwin. A nice group of bred & open heifers, several with VG Dams, also 25 open heifers from Bemersyde Farms. Semen selling at 11 A.M. includes Majesty Sheik, Warden, Sir Christopher, Triple Threat, etc.
Sale managed & sold by
Lloyd Wilson Auctions
Uxbridge, 416-852-3524.
19-10-3

SAT., JUNE 5 at 1 p.m.
Estate of Alphonse Clemens
Village of Delaro
2 miles east of Marmora on Hwy. 7 or 8 miles west of Madoc & turn north of County Rd. 11 for 2 miles.
Walnut extension table, walnut buffet, 6 dining room chairs, 5 dining room chairs, 2 pc. chesterfield suite (good), parlor table, marble table lamps, Tiffany parlor lamp, bed, dresser, pine night table, chest of drawers, steamer trunk, end tables, TV, crock, pictures, small scales, old tin cans, dishes, cooking utensils, tools, numerous other articles.
Bob Sullivan - Auctioneer
Plainfield - 613-477-3672.
21-10-3

AUCTION SALES

SAT., MAY 29, 1 p.m.
FARM MACHINERY.
STANARDBRED
HORSES, HEREFORDS
Auction Sale of machinery for Albert Lovshin, RR 1 Port Hope, selling at the farm on Hwy 106, ¼ miles east of Welcome, also selling at the same location for Donald Budd, Port Hope, 22 Hereford cows, mostly fresh with hereford & Charolais calves by side, some due at sale time, 6 Hereford stockers. Standardbred horses race horse (final date) 5 yr old gelding by Goodnutt from Anne Wave (2 yr record 209.4) also a 2 yr old filly from Southampton, also broke . Ann Wave - brood mare should have a colt by "Fifty Big Ones" by sale time Stud fee paid New jogger blankets, harness, horse equipment Ford 6600 tractor with cab 950 hr., Ford 3 furrow 16" plow auto. reset, Kongskilde cultivator, Krause 17' disc on wheels, MF 124 baler like new, JD side rake, N.I. trail mower, Int seed drill on rubber grass seed, MF 160 manure spreader, Rhino Hd blade - 3 pt., GW hay elevator with motor, JD PTO hammer mill, McKee 750 snowblower, 2000 gal water tank, tornado sprayer, 1968 Dodge 5 ton truck, Danuser post hold auger, platform scales, slab silo - 16'x42' with roof & chute, Patz silo unloader, Patz chain feeder, Lincoln welder, 200 bales wheat straw, 100 bu Rodney oats, electric fencers, wagon, qty. of lumber.
Sale at 1 p.m
Sale managed & sold by
Lloyd Wilson Auctions
Uxbridge, 416-852-3524.

THURS., MAY 27, 10 p.m.
Auction sale of implement, pigs, straw & household furniture, the property of
RALPH & SUSAN VEALS
Lot 1 & Con. 13 Cavan Twp., 4½ miles south of Omemee on County Rd. 38 or 4½ miles north of Bethany.
Case 930 diesel tractor with dual wheels, John Deere 1830 diesel tractor with loader, Minneapolis Moline model U tractor, Dodge 1972 600 series, stake truck with hoist (certified) John Deere S.P. combine 55-12 N.H. haybine 9', N.H. baler 267, Konskilde cultivator 17', Kverneslands plow 5 furrow (automatic reset) Geo White & Ottaco wagons & racks, Bogley fertilizer spreader 512 King hammermill with 5 h.p. motor, New Idea rake, N.H. manure spreader, (3 pt.) Acetylene torches & gauges, Manco hay elevator, B.J.M. feeder wagon, (PTO) Case 2 furrow plow (like new), JD cultivator (3 pt) 8 sec. harrows, qty. of scarp, large qty. of wagon goods & much more, approx. 1000 bales of straw, 4 sows bred Mar. & Apr., 1 hog. FURNITURE: Kelvinator stove (nearly new) Cold Spot fridge (nearly new), air tight stove, cook stove (enamel) harvest table (2 drawer), Boston rocker, flat back cupboard (2 glass doors) large china cabinet-glass front & sides (front door rounding glass), oak buffet with mirror on back, brown velvet chesterfield 3 pc in excellent condition, antique gun stock type, cane bottom baby rocking chair, no. of pressed back chairs, antique organ stool with high back (good), 4 Jaques & hays settee chairs, captain chair, 2 Windsor type chairs, qty. of glass & china, partial set of Minton & ancestral china, antique parlor table with porcelain castors, large picture of Queen Victoria, antique oak chest of drawers with moustache handles, 2 red maple corner cupboards, copper tea kettle, large artex paint set, antique wash stands, qty. of maple syrup, pine chest, qty. of other furniture & many more antique.
FARM SOLD
Terms: cash or good cheque
Lunch will be available.
Come early.
NOTE: This is a large sale, furniture will sell first, it is good quality.
Reg & Larry Johnston,
Auctioneers.
705-357-3279 or 705-745-5476
-10

AUCTION SALES

CHARLES MACDONALD
Hwy. 30 (Grand Rd.) in Campbellford, go west on Victoria St. 2 miles.
WED., JUNE 2 11 a.m.
M.H. 13 run seed drill, Int rope hay loader, Cockshutt 6' cut mower, 2 sets of sleighs, rubber tired wagon, 3 drum roller, Int. 16 tooth cultivator, steel stoneboat, 4 section finishing harrows, well pump, cast iron seat, 2 walking plows, spinning wheel parts, whippletrees, neck yokes, hanging parts, horse shoes, garden gate, platform scales, long sleigh, huckleberry picker, buggy axles & springs, cross cut saw, set of double harness & breeching with brass (good), 5 good horse collars, 2 sets of bridles (good), set of halters & leads (good), single harness, 2 blacksnake whips, rope halters, 4 sets of halters, 3 pr. brass sleigh bells (good), 4 horse blankets, bits, brass rings, hame knobs, etc. for harness, rubber tired wheel barrow, rope, extension ladder, platform scales, separator, forks, shovels, pick axe, electric fence controller, cow ties, cream cans, used aluminum roofing, qty. of 1" & 2" lumber, butter bowl, butter printer, cupboards, 2 cast cooking kettles, coal oil lantern, coal skuttle, 2 spoke shavers, rope blocks, adze, draw knife, augers, ice tongs, cabbage cutter, piece of marble, 2 coal oil lamps, wooden wash tub, milk bottles (Borden, Beers, Caulfield, Blantyre, Fisher), crock (Belleville pottery), 3 crocks, Quebec heater, wooden boxes, antique of drawers, wash stand, 3 kitchen chairs, 400 day clock, auto harp, Aladdin lamp, large trunk, old shades, pitcher, bowl, pot, many other articles found around the old farm home.
Roy Williams, Auctioneer
Box 883, Campbellford
705-653-3533.
-10

SAT., JUNE 5th
Auction Sale of
Farm Machinery.
The property of
Steve Austrin,
Lot 21 & 22, Con. 7 Smith Twp. 2½ miles east of Bridgenarth to Centre Line of Smith Twp. - 1 mile south & 2½ miles east.
1969 J/D. 4020 diesel tractor 3 pt., 1980 Belarus diesel tractor, 1972 J.D. 4400 combine with 244 corn head, J.D. 145H 5 furrow trip beam plough, semi mount, J.D. 520 field sprayer, J.D. 495A 4 row corn planter, J.D. FWB 15 run grain drill, J.D. 14' trail disc, Westgo 4 row cultivator, Sanderun 10' cultivator, J.D. rotary cutter, N.I. 7' power mower, grain & hay wagons, 1974 GMC dump truck, 1969 Ford heavy tractor, 1969 GMC ½ ton, 1979 Bin Aerator, 1971 Gary 17' house trailer complete, 2 snowmobiles, accessories & trailer, 2 scraper blades, 2 grain augers, 2 fuel tanks, welder, full line of modern machinery. See posters for details.
TERMS: CASH
NO RESERVE
SAT AT 1:00 p.m.
Carl & Greg Richson,
Auctioneers.
Reaboro, Ontario
705-324-9959.
21-10-2

STOCO AUCTION HOUSE
on Stoco Marlbank Road
Every Sunday
Time 1 p.m.
Consignment taken from 10 to 12 noon morning of sale
FOR INFORMATION OR CONSIGNMENT OF ARTICLES OR PRIVATE AUCTIONS
Ph. 613-478-3817 or 478-2613
Terms cash
Claude LeClair, auctioneer
Tweed 613-478-3817.

GLENN'S AUCTION ROOM
TRENT RIVER VILLAGE
TRENT RIVER, ONT.
EVERY Friday Night at
1 P.M. SHARP
Always a good selection of Misc. Items, Furniture, Dishes, Glass, Tools, etc.
Consignments Invited Anytime
Terms cash, lunch available
Glenn McLaughlin,
Auctioneer,
Trent River, Ont.
Phone 705-776-2681

AUCTION SALES

FRI., MAY 28 at 12:30 p.m.
MISS W. LESLIE
28 Catherine St.,
Belleville, Ontario
6 pc. dining room suite with large glass top china cabinet (like new), 4 pc. antique parlor chairs, 6 antique chairs, 3 pc. chesterfield suite, antique hall seat & mirror, antique parlor table, treadle sewing machine, 4 pc. bedroom suite, studio couch, old radio, wooden kitchenette suite, bedroom chairs, large antique arm chair, Electrolux vacuum (like new), antique reading lamp, Moffatt 30" electric stove, Moffatt refrigerator, GE wringer washer (like new), round fern stand, rocker, odd chairs, quilts, oil paintings, rocker, oil paintings, ivory dresser set, scatter mats, some antique dishes, Noritake china, silverware, dishes, cooking utensils, garden tools.
This sale is of articles all in excellent condition.
Bob Sullivan - Auctioneer
Plainfield - 613-477-2672.
-10

PROPERTY SOLD
GEORGE SAVIN
6 kilometres west of Campbellford on Hastings Rd. to Godolphin Rd. then south 5 kilometres
SAT., JUNE 12 - 11 a.m.
Billiard table 4x8 slate bottom, snooker & billiard balls, cue etc., Electrolux vacuum cleaner A.P. 200 complete power head, Westinghouse HD clothes washer, Westinghouse HD clothes dryer, Westinghouse 22' chest freezer, Viking 22' chest freezer, maple oval table with 2 leaves, 2 capalin chairs, 4 mate chairs, swivel lounge chair, combination console colour TV & HI Fi, 5 pc. fire place, tool set, twin beds, end tables, dresser lamps, green velvet chesterfield & chair, Oster kitchen centre, dishes, cooking utensils, GE 5000 BTU air conditioner, Lawn Boy lawnmower, BBQ, oak swivel chair, typewriter, workbench table, doors, garden tools, 20' aluminum extension ladder, aluminum truck cap, 15' York River Sq. stern fibreglass canoe, 2 HP Evinrude outboard motor, numerous other items.
Roy Williams, Auctioneer
Box 883 Campbellford
705-653-3533.

MON., MAY 31 at 11 a.m.
BYRON & RUTH AIDE
7th. Con. of Sidney, 4 miles south of Stirling on Hwy. 14 or 4 miles north of Foxboro to Airport Rd. & turn west to second farm.
38 Holstein cows in different stages of lactation, 8 Holstein 2 yr. old heifers bred for fall, 7 Holstein heifers rising 2 yrs. old (open), 12 Holstein yearling heifers, 9 Holstein heifer calves. THIS HERD WAS ON D.H.I.A. FOR 5 YEARS.
For 3000 diesel tractor, New Holland 268 baler with thrower, New Holland Super 717 - 2 row forage harvester, New Holland hay pick-up for harvester, New Holland 27 twirl tub blower, New Holland 328 manure spreader with hydraulic end gate, new Holland 461 - 9' haybine, 60' hay mow conveyor (1 yr. old), 55' hay mow conveyor (1 yr. old), J.F. 12' tandem disc with wheels, J.F. 16' self unloading forage box mounted on 10 ton Horst welding wagon, 2 wooden bale thrower wagons & racks, For 101 3 furrow trip beam plow, George White 6' PTO snowblower, Int. 29 tooth cultivator, Cockshutt 13 disc seed drill, allied grain auger, set of drags, cement mixer, mineral feeder, 9-16" new roof trusts.
Berg stable cleaner (150' chain, clockwise, 16" paddles, 20' chute), Surge pipeline milker (2" stainless steel welded pipeline for 56 cows, 5 mini cup units, automatic wash, electric drain on sink), Surge Premier 22 water conditioner, Surge Alamo 75 milker pump, DeLaval 44 can bulk tank, electric fly catcher, DeLaval milker unit, tanning mill, lumber, other articles.
Bob Sullivan - Auctioneer
Plainfield - 613-477-2672.
-10

AUCTION SALES

THURS., JUNE 3, 1 p.m.
JERSEYS
Complete Marbrook Jersey Dispersal for Ralph Koopmans, selling at the Wilson Sales Arena, 2 miles north of Uxbridge.
20 milk cows, both reg. & grade. The most of these cows are fresh in the last 2 months. Some lovely uddered young cows. Several bred & open heifers, also 6 Holsteins.
Sale at 1 p.m.
Sale managed & sold by
Lloyd Wilson Auctions
Uxbridge, 416-852-3524.
21-10-2

FRI., JUNE 4, 11 a.m.
MACHINERY
An excellent auction of farm machinery from Vale-View Farms Ltd. selling at the Wilson Sales Arena, 2 miles north of Uxbridge.
Int. 4568 tractor with cab - 4 wheel drive, 300 h.p., duals, White 1470 tractor, JD 10 furr. plow - auto. reset, Int. 45 38' cultivator with Harrow, Int. 45 28' cultivator, White 256 21' disc, Spramotor trailer sprayer - 32' boom, JD 12 row corn planter with fert. auger, Int. manure spreader, Int. 510 seed drill, McKee 12 row Scuffler, 3 Turnco grain boxes, JD 346 baler with thrower, 2 bale wagons, wagon gears, Husky snowblower, 2 Westfield augers - 10"x41' & 8"x51', 500 gal. Century sprayer - 3 pt. hitch, stone picker, J & M 10' auger, Allied mow conveyor, qty. baled hay, 2 1980 Chev. tandem dump trucks with 25 ton hoist, 20' boxes, propane conversion, 6,000 & 10,000 km., 1979 GMC tandem dump truck - 18,000 km. - propane conversion, 1980 Chev. ¾ ton truck, JD 214 lawn tractor with mower, A & A small engine generator, plus a number of other items.
Sale at 11 a.m.
NOTE: plan to be early as there are few small items. Big machinery will sell early. Machinery in excellent condition.
Sale managed & sold by
Lloyd Wilson Auctions,
Uxbridge 416-852-3524.
21-10-2

SAT., MAY 29 at 10 a.m.
JOHN DESJARDINS
College St. - Tweed, Ont.
Turn west off Hwy. 37 at River St. to County Rd. 38 (Crookston Rd.) & proceed 3 blocks to College St.
Pine flat to the wall cupboard (Picton), pine rope bed (Primitive), walnut book case with leaded glass doors, 4 door pine cupboard in the rough, matchless cook stove, Mothers helper cupboard, Victorian bed with high back, small hanging cupboard, open pine cupboard, large pine cupboard (4 panelled doors), buffet, several rockers, parlor couch, spool bed, several dressers, spool cradle, Tiffany type table lamp, large Shronk cupboard from Delaware, Ont. slat back rocker, table with round pedestal, Bowmanville rocker, church brass hanging lamp, old easel, clock shelves, parlor tables, oval hall table, large wood box, large assortment of chairs (including pressed back), chicken coop, bow backs, 1925 Vintage electric stove, 1925 Vintage chesterfield chair, several old bottles, old radios, treadle sewing maching, maple school chairs, church pews, flower stands, brass sanctuary lamp, brass Aladin lamp, Bull's eye lamp, brass candle sticks, cutter foot warmer, 3 Skater lamp shades, child's table, mirrors, crocks, trunks, churn, picture frames, iron pots, old light fixtures, old doors & windows, beds, shingle bench, barrels, woven coverlet, quilts, 30 gal. Demi-John, wicker basket, copper kettle, cream glass Aladin lamp, coal oil lamps, floor lamps, salt & pepper shakers, Ted Ward painting (4'x8'), Thomasburg, pin wheels syrup jug, qty. of depression glass, old anchor, silver sugar bowl, old school maps, small shutters, old tools, tractor seats, numerous other articles.
NO RESERVE
Bob Sullivan - Auctioneer
Plainfield - 613-477-2672.
-10

AUCTION SALES

WED., JUNE 2 at 12:30 p.m.
Mr. & Mrs. Rikkert Vos
9 Third St. - Just east of Belleville General Hospital
2 pc. cloth & vinyl chesterfield suite, 7 pc. chrome kitchen suite, large coffee table, leather recliner, occassional chairs, swivel chair, bed, small table, Philco refrigerator, Admiral 30" stove (like new), Kenmore automatic washer, Inglis dryer, Rockwell Beaver table saw with 1 h.p. motor (like new), power lawnmower, bench grinder, router, jig saw, carpenter tools, shop vacuum, Coleman coolier, propane camp stove, step ladders, aluminum extension ladder, garden tools, picnic table, numerous other articles.
Bob Sullivan - Auctioneer
Plainfield - 613-477-2672.
-10

FRI. EVENING, MAY 28
AT 6 P.M.
Mrs. Mabel Wrightman
2 miles north of Stirling on Hwy. 14 to the 4th Con. of Rawdon (Hoard's Station Rd.) & turn west for 2 miles, or ½ mile east of Allens School off the Campbellford Road.
Moffatt (frost free) refrigerator, Admiral (harvest gold) 30" electric stove, General Electric (apt. size) automatic washer (1 yr. old), McClary dryer, antique hall seat & mirror, Gramaphone & old records, 2 pc. bed chesterfield, beds, dressers, vanity washstand, chest of drawer, cedar chest, wardrobe, chrome table, 9 chairs, platform rocker, end tables, electric Singer sewing machine, knitting machine, occassional chair, Eureka roll-amatic vacuum, some dishes, bedding, sealers, pictures, mirrors, picnic table, tools, anvil, drills, shop vacuum, furnace vacuum, eavestroughing, duct work, other articles.
Bob Sullivan - Auctioneer
Plainfield - 613-477-2672.
-10

AUCTION EVERY TUES.
7 P.M.
CONSIGNMENT AUCTION
AT MADOC HOTEL
Consignment of good used Furniture or new items, etc., etc.
Consignment taken from 4-6 On Tuesday
FOR INFORMATION
CONSIGNMENT OF ARTICLES OR PRIVATE AUCTION
613-478-3817 or 613-473-2455
TERMS: CASH
Claude LeClair, Auctioneer
613-478-3817 TWEED
Owner & Auctioneer will not be liable for public liability or property damage on sale date.
21-10-tfn

SERVICES

INTERIOR & Exterior Painting & decorating, 20 years experience, free estimates. Everett Sedgwick, 705-639-5258. 52-12-tfn

WHITE & Elna Sewing Machine Sales & Service. Repairs & parts for all other makes. 705-653-3195. 44-12-tfn

ED'S Garage - Brake service, safety checks, tune-ups on standard ignition & electronic ignition a specialty. Work on tractors, gas & diesel. Phone 705-639-5797. 52-12-tfn

CARPENTER, renovations, repairs, etc. Specialist in new & old kitchens. Designs, & all types of windows. 613-962-0668 or 613-473-4594. 19-12-2

Johnston's Gift Shoppe
NOW AVAILABLE
Quality Photo Copying Service
★ ★ ★ ★ ★
Quantity Rates
36 Durham St. S. Madoc
473-4112

SERVICES

COMPUTER SERVICES
Amortization Schedules, Financial calculations. Word processing. Computerized income tax service. Business computers for sale. Software available. Supplies (Mapsys, Hwy. 7, West, Marmora. 613-472-2652.
4-12-tfn

McNEIL SASH WORKS
CUSTOM WOOD SASH ANY STYLE
R.R.2 Madoc, Ont.
BOB McNEIL
613-473-2607

HERITAGE Dip & Strip. Bring your furniture to Heritage Dip & Strip, reasonable rates. Tables $35. & up, chair $10. & up., buffets $125. & up, china cabinets $25. & up. Paint & varnishing removing. Call 613-473-2389. 21-12-6-eow

CHIMNEY SWEEP
Member, Ont. Chimney Sweeps Association
Phone: 613-473-2757
416-895-2656
CALL COLLECT
Moira Lake, Madoc, Ont.

PROFESSIONAL decorator painting and paper hanging service is now located in your area. 30 years' experience. Free estimates. 613-472-2876.
12-12-TFN

H. E. DEWAR - Chartered Accountant. Peterborough (705) 748-9383. Marmora (613) 472-2496. 13-12-TFN

PHILIP RIVERS
Licensed Auctioneer
Madoc, Ontario
PHONE COLLECT
613-473-2926

ODD JOB SHOP
SMALL JOBS, LARGE JOBS
ELECTRICAL & PLUMBING
Home renovations my specialty
Small Closets to Large Additions
IF YOU NEED IT FIXED OR BUILT GIVE ME A CALL
CLIVE PEACOCK
613-472-3212

ELECTROLUX Sales Lady in area. Free home demonstrations. Supplies on hand. 705-778-3185, Linda Wrightly 23 Concession St. Havelock.
20-12-7

TYPEWRITER repairs to all makes. Used machines for sale. Portable electric typewriter for rent. Ribbons. 613-472-3312. 20-12-4

WELL Drilling - Quality workmanship at reasonable prices. Bill Taylor Well Drilling. Call me at Madoc 613-473-2971 after 6 pm. Ask about my "Free Bonus".

BICKNELL Photo, 613-472-3034. RR 2 Marmora (Deloro), Ont. K0K 2M0.

TO avoid disappointment re pictures of birthdays, anniversaries etc., kindly make an appointment previous to event. Phone A. Deen, 613-472-5590. 40-12-TFN

MEMORIAMS

PIGDEN - In loving memory of our dear parents, Arthur Arnott & Mary Ann. Mom who passed away Dec. 29, 1963. Dad who passed away May 29, 1969.
Within our heart we will always keep,
A special place for you.
And try to do our best to live,
As you would want us to.
As we loved you, so we miss you,
In memory you are near.
Loved, remembered, longed for always,
With the passing of the years.
Too dearly loved to ever be forgotten, your family. -11

LEE - In loving memory of a dear husband & father George T. Lee who passed away May 25, 1977.
Though your smile has gone forever,
And your hand we cannot touch.
Still we have so many memories,
Of the one we loved so much.
Ever remembered by wife Frances & family. -11

FORESTELL - In loving memory of our dear Mother & Grandmother, Bessie, who passed away May 22, 1966.
Your memory is our keepsake,
With which we'll never part.
Though God has you in his keeping,
We have you in our hearts.
We love you Mom. Lovingly remembered by son Gerald, daughter-in-law Shirley, grandchildren Paul, Mary, Rosanne, Betty Jean, Kevin & Henry Lees. -11

MORRISON - In loving memory of a dear brother Doug, who passed away May 29, 1980.
We think of him in silence,
No eyes can see us weep.
But still within our aching hearts,
His memory we'll always keep.
Sadly missed by Myrtle & Vern. -11

CURTIS - In loving memory of a dear grandmother, Cora, who passed away May 13, 1981.
Nothing can ever take away,
The love a heart holds dear.
Fond memories linger every day,
Remembrance keeps her near.
Granddaughter Evelyn & family. -11

IN loving memory of a dear husband, Ernie, who passed away June 1, 1981.
When the day is sad & lonely,
And everything goes wrong,
I seem to hear you whisper,
Cheer up & carry on.
Each time I see your picture,
You seem to smile & say "Don't cry,
Im only sleeping.
We'll meet again someday.
Always remembered by wife Myrtle. -11

IN loving memroy of a dear dad, Ernie Barr, who passed away June 1, 1981.
They say that memories are golden,
And maybe that is true.
But we never wanted memories, Dad,
We wanted you.
It broke our hearts to lose you,
But you did not go alone.
For a part of us went with you,
The day God called you home.
Always missed, loved & remembered by daughter & son-in-law Lillian & Wayne Pronger. -11

BARR - Ernest, with loving & beautiful memories of a dear father & grandfather who passed away June 1, 1981.
Those whom we loved go out of sight,
But never out of mind.
They are cherished in the hearts,
Of those they leave behind.
Loved & sadly missed by son & daughter-in-law Wayne & Marlene Barr & their children. -11

Leftover egg yolks can keep for two to three days, covered with water in a tight-lidded jar and refrigerated.

MEMORIAMS

MORRISON - In loving memory of a dear brother Doug, who passed away May 29, 1980.
Time goes on with many changes,
Joy & sorrow, smiles & tears.
But your memory we will cherish,
With the passing of the years.
Ever remembered & sadly missed, Bruce & Gladys. -11

MORRISON - In loving memory of a dear husband & father, Doug, who passed away May 29, 1980.
A light is from our household gone,
A voice we loved is stilled.
A place is vacant in our home,
Which never can be filled.
Some may think you are forgotten,
Though on earth you are no more.
But in memroy you are with us,
As you always were before.
Lovingly remembered by Deana, Judy, Bill & Harry.

ANNOUNCEMENTS

MAURIEL & Sylvia Hannon of Norwood wish to annouce the marriage of their daughter Kimberley to Walt McKinnon, son of Lou & June Soles of Havelock. Wedding took place Sat. May 15, 1982 at Norwood United Church. -19

LOST

GOLD Seiko wrist watch, leather band. Keepsake. Reward. Maybe lost on Victoria St. or by Post Office. Phone 705-639-5512.

FOUND

CAT - long haired orange coloured, found near Post Office in Madoc week of May 14. 613-473-2298. -13

NOTICE

PACEMAKER Clinic. Thanks to the donation of the ECG Phone Transmitter, by the Madoc Kiwanis Club, residents of the Centre Hastings area may now have their cardiac pacemakers checked by telephone. Contact the Centre Hastings Medical Centre. 613-473-4134. 21-16-2

UNDER New Ownership - Crystal Beach Madoc Park, Madoc. Fun & relaxation for the whole family, weekly, monthly or seasonal bookings. Horse riding, pedal boats, store, docking & much, much more. Large lake view sites. Phone 613-473-2098. 19-16-1

BUSINESS OPPORTUNITIES

Delite "This is just the beginning..."

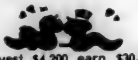

Invest $4,200 earn $30,000 yearly part time raising baitworms, in your basement, garage, etc. Guaranteed buyback contracts:
Delite Ecological Systems Inc.
6533 Mississauga Rd.
Mississauga, Ont. L5N 1A6
416-821-2151 or 821-2152
16-27-10

"Gladys," said the boss, "who told you that you could neglect your office duties because I gave you an

TENDERS

WRITTEN tenders will be accepted for the position of Caretaker of Centre Hastings Medical Centre, St. Lawrence St. E., Madoc. For further information contact: Lamoine West, Secretary. The closing date for tenders is May 30, 1982. Lowest or any tender not necessarily accepted. Address correspondence to: Miss. L. West, Secretary of Centre Hastings Medical Centre Board, (mark it "tender"). Box 45, Madoc, Ontario. K0K 2K0. 18-4-4

Machinery costs analyzed

By LARRY MATHESON
Ag. Rep.
Prince Edward County

Any time you purchase a capital asset there are costs associated with it that have to be included when you budget out its profitability. With the purchase of machinery or buildings, you have an acquisition cost but you do not charge this full amount on capital cost allowance for tax purposes in the years of acquisition, or as depreciation for management purposes. Only a portion can be charged each year. In order to calculate your yearly costs, the following work sheet could be of assistance to you in deciding whether to own your own machine, or to have it custom done. The costs associated with ownership can be broken into two parts, i.e. fixed and variable. Fixed costs are those that you incur whether or not the asset is used. For instnace, these include depreciation (granted there is more depreciation if a machine is used a lot), interest, insurance, taxes (on buildings, etc.), and repairs (which could be classified as variable). Variable costs are those that go up as you use the asset more. These include fuel, lubrication, labour, etc.

In order to calculate your fixed costs, use the following information:

- Depreciation = Initial Cost-Trade In/ Years of Life.
- Interest = Initial Cost - Trade In X Interest Rate/2.
- Insurance - Actual cost (or ¼ of 1 per cent initial cost).
- Taxes - Actual.
- Repairs - Cost on buildings, include as variable cost for machinery 3-5 per cent of acutal cost/year.

These costs are often referred to as the DIRTI five.

If you are purchasing a machine, budget these costs out. Then add your variable costs. With interests rates being what they are, your annual costs associated with your purchase could easily be in the 25-30 of new cost per year.

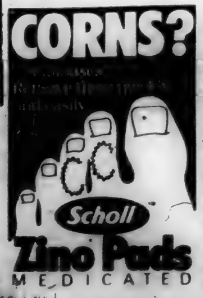

Brighton OMAF notes

By D.F. YOUNG
Agricultural Representative

Meetings

Thursday, May 27 - Farm Safety meeting, Percy Centennial School, Warkworth.

Tuesday, June 1 - Senior 4-H Dairy Club meeting, 8 p.m., at the farm of Carl Petherick, Campbellford.

Wednesday, June 2 - Big Baler Demonstration, 1 p.m., at the farm of Peter and Stirling Stewart, RR7, Brighton.

Wednesday, Jun 2 - Roseneath 4-H Calf Club meeting, 8 p.m., at the farm of Lyle Gallagher, RR2, Roseneath.

Thursday, June 3 - West Northumberland 4-H Dairy Club meeting, 8 p.m., at the farm of Gaye Hoskin, RR5, Cobourg.

Round Baler Demonstration

The trend in recent years in handling dry hay has been toward large round bales. Where feeding facilities are available large, round bales can reduce much of the hand labor associated with smaller bales. Producers who are considering, or in the process of switching to, large baler equipment should be interested in the round baler demonstration set for Wednesday, June 2, at the farm of Peter and Stirling Stewart on the 3rd line of Brighton Township, between Highway 30 and County Road 26. The 3rd line of Brighton is about two miles north of the 401 at the Highway 30 exit. The demonstration field itself can be reached from county road 26 where parking is also available.

The demonstration is set to get under way at 1 p.m. At least nine big balers will be demonstrated, with demonstrations taking approximately twenty minutes each. Equipment lines to be demonstrated will include the McKee 875, Ford 552, Hesston 5540 or 5580, New Idea 484, John Deere 410, Massey-Ferguson 1440, Vermeer 504F, New Holland 847 and Gehl 1450. There will also be some bale handling equipment on display. The event will be introduced with a brief discussion on round bale storage and handling qualities by Bert Moggach, Agricultural Engineer, OMAF, Lindsay.

Rainy conditions early in the week will mean that the demonstration will be cancelled, although a postponement of one day is possible if that is all the drying time that is required. Anyone planning to attend from a distance should contact the Agricultural office in Brighton in advance to verify that the event is on.

Farmstead Improvement Program

The Ontario government recently announced a Farmstead Improvement Program designed to generate local employment and, at the same time, to encourage improvement in farm structures and fencing. Eligible improvements under the program include construction of new wire fences, improvement of existing farm structures or outbuildings, and the removal of derelict buildings. The total amount of assistance available under the program is a maximum of $2,000 per farm operation, based on 50 per cent of the amount of eligible improvement costs.

The eligible costs include wages paid to non-family members or contractor's labor costs, and costs for materials purchased during the term of the program up to an amount equal to the wages paid, or a contractor's labor costs. In most cases the amount of assistance available will be determined by the wages paid. Eligible farmers will be those who have farm production valued at $12,000 or greater during the last year, or who own and farm a minimum of 100 acres. The program will be effective from May 17 through until December 31, 1982, or until the budget allotment of $5 million dollars in utilized. Application forms are available through the local OMAF offices and will include an "intent" section as well as the application proper. Further details are available through the local offices of the Ministry of Agriculture and Food.

ASTRO-DESTINY

ARIES Mar. 21 - Apr. 19 — No matter how hard you try, you can't seem to get out from under in this generally unfavorable week.

TAURUS Apr. 20 - May 20 — Others look to you for guidance. Your perspective and intuition are highly regarded in business areas.

GEMINI May 21 - June 20 — Now is the time to get in some relaxation. Get in the swing of things and enjoy life.

CANCER June 21 - July 22 — Those dreams that you have had stashed away have a chance to come true this week.

LEO July 23 - Aug. 22 — Higher ups notice your diligence and are impressed. Rewards come to you this week for past efforts.

VIRGO Aug. 23 - Sept. 22 — Planning ahead usually removes the possibilities of errors. Unfortunately, not this time.

LIBRA Sept. 23 - Oct. 22 — You've been patient where children are concerned. It pays off this week when a surprise is in store.

SCORPIO Oct. 23 - Nov. 21 — It's not always the best solution to problems, but comparing notes with associates does have merits.

SAGITTARIUS Nov. 22 - Dec. 21 — Sometimes it's difficult to accept changes but in the long run it turns out for the best.

CAPRICORN Dec. 22 - Jan. 19 — Obstacles appear where none should. Confusion is rampant. Emergencies must be coped with.

AQUARIUS Jan. 20 - Feb. 18 — The positive approach you bring to your job is appreciated by your employer.

PISCES Feb. 19 - Mar. 20 — Guard against overwork at the office, it can take a toll of your health. Ease your work load.

Pitch-In and Keep Canada Beautiful

ELITE TROPHIES
Is now under new management
Madeleine Jeffries invites you to our showroom at 18 King St. W., Havelock
PLAQUES • TROPHIES • HATS • SHIRTS, etc.
PLUS ENGRAVING
Call - 705-778-3212

AIR VANCOUVER
Special return - $249.00
Also BUS TOURS available
Call Rahuf's TRAVEL CENTRE
Downtown Belleville 613-962-9201

Opening August
New Retirement Home In Hastings
✓ Private Rooms ✓ Transportation
✓ Small Family Environment
Couples & Handicapped Welcome
—INSPECTION BY APPOINTMENT—
Interested parties call -
1-416-743-4035 Collect

you're on the right track in the CLASSIFIED

The price is low...results are high! Classifieds get your advertising message across faster than you can say, "Casey Jones"!

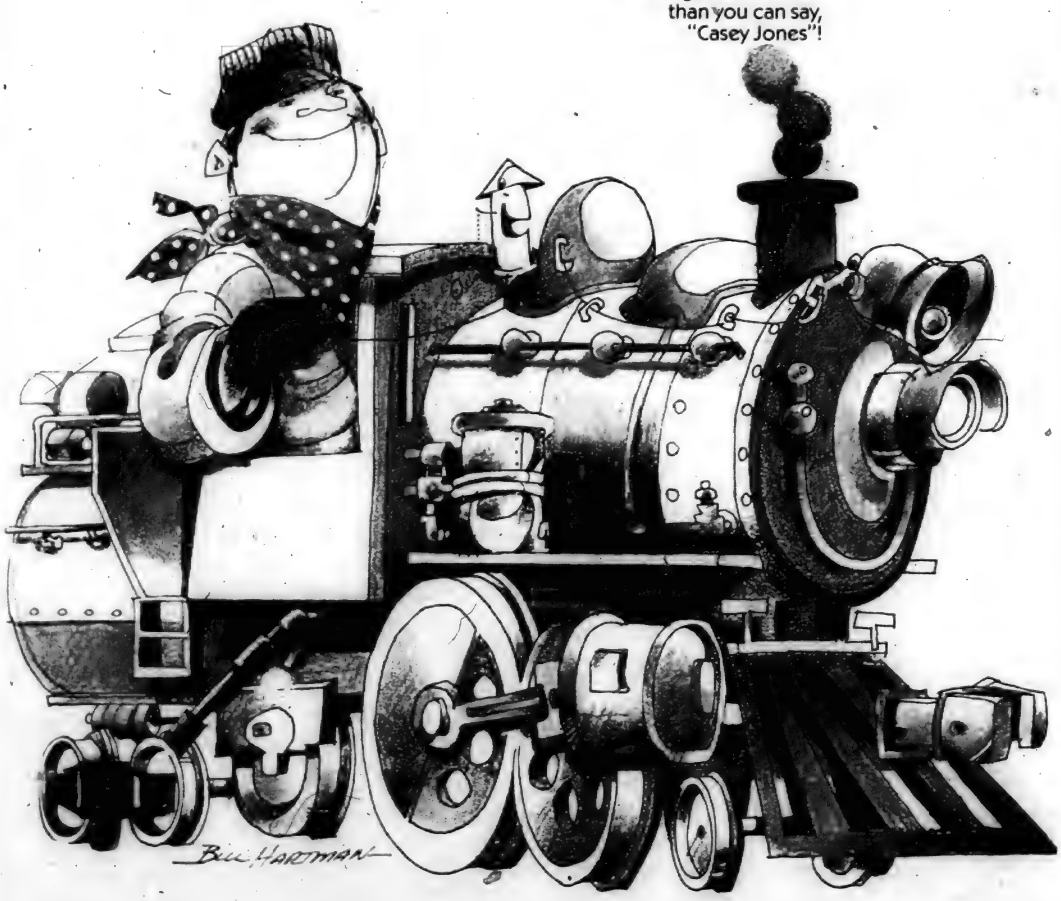

OUR CLASSIFIEDS RUN IN FIVE LOCAL WEEKLIES!

DEADLINE - 5 p.m. Friday

10¢ per word - minimum - $2.50

Call us at our office in your area -

THE MADOC REVIEW
613-473-4476

THE MARMORA HERALD
613-472-2431

THE HAVELOCK CITIZEN
705-778-2671

THE NORWOOD REGISTER
705-639-5431

THE HASTINGS STAR
705-696-2152

Letter to the editor

Dear Sir:

On February 2nd, 1982 I attended a meeting of Rawdon Township Council to inquire as to why the council had not applied to the Provincial Government for their portion of funds available under the Ontario Home Renewal Program. I first heard about the program in an article in the Stirling Paper which spurred me to call the Ministry of Housing for more information and found that Rawdon Township qualified for approximately $60,000 per year. The program has been functioning since 1974 with over 700 communities receiving over $100 million and as the Ministry representative stated it is "one of their more successful and positive programs."

So why doesn't our council get into the program? The only reasons they have given me are: (1) They do not wish to do the work involved to administer the program. (2) They do not want to make enemies of those people who want money under the program but for one reason or another would not qualify or those who would have to wait until the next fiscal year if the funds were exhausted before all qualifying applicants got their share.

The rules are plainly set out by the Province and 10 percent of the funds are available to administer the program. That means that council has approximately $6,000 available with which to distribute $60,000 each year. I told them I would be willing to help them.

Most communities work on a "first come, first served" basis and if funds ran out before everyone is taken care of they would simply have to wait until next April 1st when the fund would be replenished. No problems, just typical politician's fears about face saving with the motto, "If we don't do anything, we can't do anything wrong."

The March Council meeting was a closed session, so I waited. Incidentally, under the program, individuals who have a home in their name and earn an adjusted income of not over $15,500 yearly (approximately equal to taxable income) would qualify for a maximum of $7,500 at 8 per cent annum to make repairs to their homes. Up to $4,000 would be a grant to persons who have an adjusted income below $3,000 yearly, and the remaining $3,500 would be loaned interest free to a person in that income bracket with a graduated loan - grant ratio and interest rate as the income increases. At present interest rates it is obvious that this is a good deal and could give local retailers and contractors a much needed shot in the arm.

Council agreed to ask a Ministry of Housing representative to come to a meeting to discuss it further But I was told that this meeting on April 19, was to be a closed session also. An interested neighbor and I saw no reason that we should be excluded from our own council meeting so we attended although uninvited.

The meeting was very positive and the last stumbling block appeared to be surmounted when Mr. Raymond Cooney realised that council could receive $60,000 per year, every year until everyone in Rawdon who qualified had been satisfied. No Township money was involved and therefore there was no risk to them. They act simply as intermediaries to loan the money since they have a greater knowledge of local conditions than does the Provincial Government.

I called the clerk in Springbrook this morning, May 4, 1982 and she informed me that council had decided not to apply for the program. This seems totally illogical to me. Elementary economics tell you that when times are tough you need to inject money into an economy to get it moving again.

The Province is offering it to us and our elected representatives will not even accept it. Usually all we get are tax hikes and I feel it is the duty of council to make this money available even if there were only one person in the entire Township who could qualify.

They were elected to serve the public equally, regardless of their economic situation. Since Bill Davis has $10 million of our money to buy the party its own jet, I feel that it is only just that our council take back our money that is being offered so that the residents of Rawdon can repair their homes.

Alan Coxwell

Obituary

FAYE PATRICIA HANNA

Mass of the Resurrection was offered at Sacred Heart Church, Marmora, by Rev. J.P. Carty, Rev. T.G. Scanlan and Rev. W.P. Healey for Mrs. Faye Patricia Hanna, who died at her Marmora home May 8, 1982. Interment was in Saint James Cemetery, Stirling. Funeral arrangements were by the T.A. Cassidy Funeral Home, Marmora.

Bearers were nephews Donald and Allan Carr and neighbors Hadley Richardson, Len Bicknell, Doug Lynch and Joe McCauley.

Mrs. Hanna is survived by a daughter, Mrs. Mike (Betty) Horvath of Marmora, granddaughters Patricia, Michelle, Nichole and Julie-Anne Horvath; a brother, Delbert Holland of Myrtle Beach, South Carolina; sister-in-law Mrs. Ernest (Alta) Carr of Stirling and a foster son, Robert Spencer.

She was the daughter of the late John Holland and Catherine Webb of Trenton and was predeceased by five brothers and three sisters.

Born and raised in the Wooler area, she moved to Trenton in 1911 and lived there until her marriage to Thomas Hanna of River Valley. She held offices in the River Valley Women's Institute and the Catholic Women's League of Saint James the Minor Church, Stirling. Mrs. Hanna moved to Kingston in 1967. Thomas Hanna died in 1969. In 1971, Mrs. Hanna took up residence with her daughter in Deloro and moved with her daughter's family to Marmora in 1981.

From her childhood membership in the Society of the Children of Mary, Mrs. Hanna continued her devotion to church principles and community works. She was also a frequent author of prose and poetry for local publications.

Saturday Tool
Hastings Concrete Ltd.
We're READY! -Mix
Days 473-4238
Evngs. 395-3124

FOR THE FINEST IN QUALITY
PHOTO FINISHING
Fast - Efficient - Guaranteed
Have your colour negative films developed & printed & receive
New Borderless Lustre Prints Larger
PLUS A CONVENIENT, POCKET SIZE PHOTO ALBUM AT NO EXTRA CHARGE
Chas Abel
GUARDIAN DRUGS
Johnston's
36 Durham St. S., MADOC 473-4112

Nursery School
Open House &
September Registration
June 1st & 2nd
9 - 11:30 a.m.
Children's Nursery Centre
73 Forsyth Street, Marmora
(613)472-3407

SHOPPING BUS
We will be departing from the 4 corners in Marmora & the 4 corners in Madoc
MARMORA Round Trip - $3.00
MADOC Round Trip - $2.00
TUES. JUNE 1 Leaving Marmora 10:45 - 11 a.m.
TUES., JUNE 1 Leaving Madoc 11 - 11:15 a.m.
This is your opportunity to leave the driving to us!
Stops along the way include:
★ Emerson Boutique's Close-Out Sale (due to illness)
★ West Wind Boutique - A warm welcome awaits you!
COMPLIMENTARY TEA and CAKES will be served at West Wind Boutique
Call 478-3622 to reserve your seats

Spring Arrivals
Truckloads of new Cars & Trucks arriving daily

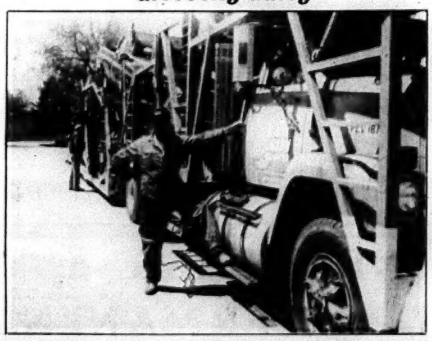

LARGEST SELECTION IN THE AREA
THE FACTORY TO DEALER FREIGHT AND PRE-DELIVERY CHARGES ARE ALL QUOTED AT THE TIME YOU ENQUIRE ABOUT THE PRICE. THESE EXPENSIVE ITEMS ARE NOT ADDED ON AT DELIVERY TIME.
GM Bert Jones MADOC
473-4229
Business Hours Monday to Friday 9-8:30 Saturday 9-5:30
"It's Always Worth The Trip"

Gypsy Moth spraying raises many questions

Cont'd. from page 3

are not sure when they will get the spray. To the ministry, Sevin is the known component in the spraying program while BT and the virus spray were termed "germ warfare" by one ministry official who added that they did not really know what might happen after these sprays were used. It was speculated that mutations could be a possibility from the use of the two non-chemical sprays.

The protestors sent a telegram to both Premier William Davis and Natural Resources Minister Allan Pope on Friday morning protesting the use of Sevin. They stated in the telegram that they would do all they could to disrupt the spray program short of violence. This apparently was the reason the ministry moved a bi-plane and helicopter away from the Northbrook airport, where the aircraft were to based for the program.

Ministry officials had stated on Friday that alternate plans had been made for just such a contingency. They claim that if BT and the virus are to be effective, the spraying must take place while the insects are at a relatively small size. The larger the insect, the more spray they must ingest before death occurs. The difference between Sevin and the non-chemical sprays is that Sevin will kill the insects on contact while the non-chem-sprays must be eaten by the insects before they eventually die.

The ministry also insists that all three sprays must be used to get an accurate assessment of each spray. They feel that the use of BT and the virus must be compared to the effectiveness of Sevin to be certain which spray is the most effective and whether certain weather conditons or the adaptability of the moth will be enough for the moth to survive and continue their foliage destruction.

The ministry also insists that the present size of the insect is ideal for testing of all of the sprays and, because each area will be sprayed twice, the initial spraying must take place soon. The second spraying will hopefully destroy any insects missed the first time and also will catch any of the late hatching insects above the snowline.

A ministry official takes off from the Northbrook airport to check the test sites from the air. Poor weather meant that no spraying had taken place by Tuesday morning.

Lottery Numbers
Provincial 3746320
Lottario
Saturday, May 22, 1982

10	14	18	19	21	23	BONUS NUMBER	27

ABOVE REGULAR NUMBERS WIN IN ANY ORDER — APPLIES TO 2ND PRIZE ONLY

STICKWOOD'S DRY GOODS — Durham St., Madoc

Church conference

Cont'd. from page 14

attender to identify with the issues.

Defeated a resolution from Peterborough Presbytery asking that Conference discontinue "holding annual meetings of Conference on the weekend." "The weekend is the only opportunity for many families to be together as a unit" said the resolution which originated in the Cavan Millbrook pastoral charge. Delegates voted against mid-week meeting because most lay people would then be unable to attend.

Ordained seven theological students, commissioned one and received three ministers from other denominations. Of special interest was the commissioning of Denise Laurene Davis Taylor of Peterborough Presbytery, whose mother, Marion Davis, has been lay supply minister at Fairview United Church, Peterborough, since 1977. Mrs. Taylor has been appointed Director of Christian Education at Oriole York Mills United Church, Toronto, effective next September.

The annual meeting ended with the ordination and commisssioning service and installation of the new president - at Sydenham Street United Church, Kingston.

Farm Safety Night

Cont'd. from page 4

Safety Night will be held on Wednesday, June 2 at 8 p.m. at the Thurlow Township Hall, Cannifton. Marilyn Sewell, Area Safety Consultant has co-ordinated an interesting program that will help you this summer. Protect your most valuable crop - your family - and come out to the Farm Safety Night.

VADER'S DATSUN

Small Dealer — Big Savings

TRANSPORT CANADA FUEL GUIDE

Datsun Sentra — Hwy. - 63 mpg.

Datsun 310 — Hwy. - 56 mpg.

(1) Gas $1.80 Gallon and Rising
(2) Stop Getting 15-20 m.p.g
(3) Based on 15,000 miles yearly cost you approximately $1140.00
(4) Drive a Datsun approximately 330.00
(5) Save $67.50 a month

SAVE $810.00 Year

LET THIS SAVINGS HELP BUY A NEW ROOMY DATSUN

PHONE TODAY FOR APPOINTMENT

#1 DATSUN — DATSUN VADER'S SALES & SERVICE

SERVING YOUR MOTORING NEEDS FOR OVER 28 YEARS

966-5302 — 21 COLLEGE ST. W. — BELLEVILLE — 966-5302

Do It Yourself

SAVE On Home Heating

- Electric Forced Air Furnaces
- Baseboard Room Heaters
- Electric Boilers
- All Hydro Service Equipment
- Easy to Instal
- Qualifies For Off Oil Grant

Finkle

354 Pinnacle St.
613-962-5331
BELLEVILLE
FREE PARKING

NEXT TIME - make it a PERMANENT POUR

Permanent Concrete

473-4884

St. Lawrence St. W.
MADOC

Angelo's

ASSORTED

LEVI

JEANS

$5.00 pr.

Broken Sizes

Where else?

Angelo's

Madoc

Village of Madoc Consolidated Financial Highlights At December 31, 1981

AUDITORS' REPORT

To the Members of Council,
Inhabitants and Ratepayers of
the Corporation of the
Village of Madoc

We have examined the consolidated balance sheet of the Corporation of the Village of Madoc and its local boards and municipal enterprise as listed on the Financial Statement Index as at December 31, 1981, and the consolidated statements of revenue and expenditure, capital operations, continuity of trust funds, and reserve and reserve funds continuity and analysis of year end position for the year then ended. Our examination was made in accordance with generally accepted auditing standards, and accordingly included such tests and other procedures as we considered necessary in the circumstances.

In our opinion, these consolidated financial statements present fairly the financial position of the Corporation of the Village of Madoc and its local boards and municipal enterprise, as at December 31, 1981, and the results of its operations for the year then ended in accordance with generally accepted accounting principles for Ontario municipalities applied on a basis consistent with that of the preceding year.

HUMPAGE, TAYLOR, McDONALD & CO.
Chartered Accountants

Peterborough, Ontario
March 19, 1982
License No. 471

CONSOLIDATED 1981 FINANCIAL HIGHLIGHTS
MILL RATES
(Average current and previous year's mill rates)

	1981 Residential & Farm	1981 Commercial & Industrial	1980 Residential & Farm	1980 Commercial & Industrial
Village purposes	22.97	27.02	17.97	21.14
County purposes	3.91	4.60	3.43	4.03
School board purposes	24.67	29.03	24.20	28.46

REVENUE FUND OPERATION

	1981 Budget	1981 Actual	1980 Actual
ACCUMULATED NET REVENUE (DEFICIT), beginning of year	$(19,215)	$(18,560)	$11,176
REVENUE			
Taxation	504,781	509,371	424,253
Payments in lieu	16,700	17,481	16,038
Ontario grants	171,005	168,691	160,936
Other grants	31,363	37,926	29,048
Fees and service charges	49,255	60,669	52,638
Other	21,325	26,842	19,755
	794,429	820,980	702,668
EXPENDITURE			
General government	102,989	96,568	89,323
Protection to persons and property	31,764	29,037	33,809
Transportation services	154,500	151,690	86,523
Environment services	157,128	187,496	182,722
Health services	2,880	4,080	3,566
Social and family services	900	1,740	4,270
Recreation and cultural services	93,767	107,881	100,645
Planning and development	8,281	7,181	28,147
County purposes	30,232	30,338	25,766
School board purposes	192,773	193,444	177,633
	775,214	809,455	732,404
ACCUMULATED NET (DEFICIT), end of year	$Nil	$(7,035)	$(18,560)

CONSOLIDATED CAPITAL FUND OPERATION FOR THE YEAR ENDED DECEMBER 31, 1981

	1981 Actual	1980 Actual
UNFINANCED CAPITAL OUTLAY, beginning of year	$233,869	$ Nil
CAPITAL FINANCING		
Contributions from revenue fund	69,372	14,758
Contributions from reserve funds and reserves	44,435	159,125
Long term liabilities incurred	225,000	
Ontario grants	75,280	962,095
Other	4,599	14,196
TOTAL CAPITAL FINANCING	418,686	1,150,174
CAPITAL EXPENDITURE		
General government	1,428	5,277
Protection to persons and property		5,490
Transportation services	95,908	5,871
Environmental services	89,298	1,344,348
Recreation and cultural services	4,997	23,057
TOTAL EXPENDITURE	191,631	1,384,043
UNFINANCED CAPITAL OUTLAY, end of year	$6,814	$233,869

CONSOLIDATED RESERVE AND RESERVE FUND CONTINUITY

	1981 Actual	1980 Actual
RESERVES AND RESERVE FUNDS, beginning of year	$267,440	$342,807
REVENUE		
Contributions from revenue fund	4,000	89,000
Interest earned	7,271	6,525
	11,271	95,525
EXPENDITURE		
Transfers to capital fund	44,435	159,125
Transfers to revenue fund	8,394	9,367
o.h.r.p. loans forgiven	4,119	2,400
Other	87	
	57,035	170,892
RESERVES AND RESERVE FUNDS, end of year	$221,676	$267,440

NOTES TO CONSOLIDATED FINANCIAL HIGHLIGHTS FOR THE YEAR ENDED DECEMBER 31, 1981

1. **Accounting Policies**

(a) Statement of Revenue and Expenditure
This statement reflects the revenues and expenditures of the revenue fund and the following local boards and municipal enterprises:
- Library Board
- Cemetery Board
- Water Supply System
- Madoc and District Recreational Committee
- Madoc and District Recreation Centre Board

(b) Statement of Capital Operations
This statement reflects the capital expenditure of the municipality to be recovered from the general municipal revenue of the municipality and its local boards and municipal enterprises as described in note 1 (a).

(c) Balance Sheet
This statement reflects the assets and liabilities of the revenue fund, the capital fund, reserve funds and local boards and municipal enterprises as described in note 1 (a). The assets and liabilities of local boards and enterprises that have not been consolidated are reflected only to the extent of their related net long term liabilities and the capital outlay to be recovered in future years.

(d) Fixed Assets
The historical cost and accumulated depreciation of fixed assets is not reported for municipal purposes. Instead, the "Capital outlay to be recovered in future years" which is the aggregate of the principal portion of unmatured long term liabilities, capital funds transferred to other organizations, and the cost of capital projects not yet permanently financed is reported on the Balance Sheet.

(e) Municipal Enterprises
Municipal enterprises are those activities whose costs are substantially recovered from service charges on the users. The enterprises of this municipality whose revenues and expenditures have not been consolidated in these financial statements are:

Madoc Hydro Electric

(f) Charges for Net Long Term Liabilities
Debt retirement costs including principal and interest are charged against current revenues in the periods in which they are paid. Interest charges are not accrued for the periods from the date(s) of the latest interest payment(s) to the end of the financial year.

(g) Trust Funds
Trust funds administered by the municipality amounting to $18,656 are only reflected in the Trust Funds, Statement of Continuity and Balance Sheet.

2. **Capital Outlay To Be Recovered In Future Years**

(a) Some capital outlay to be recovered in future years does not represent a burden on general municipal revenues, as it is to be recovered in future years from other sources:

	1981	1980
Municipal enterprises	$318,917	$344,754

(b) Capital outlays, including fixed assets and the transfers of capital funds in the amount of $69,372 which have been financed from general municipal revenues of the current year, are reported on the Statement of Revenue and Expenditure.

3. **Reserve Funds**
During the year $7,271 in interest were credited directly to reserve funds without being recorded as revenues and expenditures of the Revenue Fund.

4. **Net Long Term Liabilities**

(a) The balance for net long term liabilities reported on the Balance Sheet is made up of the following:

	1981	1980
Total long term liabilities incurred by the municipality including those incurred on behalf of former school boards, other municipalities and municipal enterprises and outstanding at the end of the year amount to	$347,347	$143,318

CONSOLIDATED BALANCE SHEET AT DECEMBER 31, 1981

ASSETS	1981	1980
CURRENT		
Cash	$21,423	$93,482
Taxes receivable	89,873	64,436
Accounts receivable	98,613	193,779
Other current assets	1,400	514
	211,309	352,211
CAPITAL OUTLAY, to be recovered in future years	325,731	344,754
OTHER LONG TERM ASSETS	39,396	46,165
	$576,436	$743,130

LIABILITIES, RESERVES, RESERVE FUNDS, AND ACCUMULATED NET (DEFICIT)

	1981	1980
CURRENT LIABILITIES		
Temporary loan(s)	$ -	$264,425
Accounts payable and accrued liabilities	46,448	122,507
	46,448	386,932
NET LONG TERM LIABILITIES	315,347	107,318
RESERVES AND RESERVE FUNDS	221,676	267,440
ACCUMULATED NET (DEFICIT)	(7,035)	(18,560)
	$576,436	$743,130

TRUST FUNDS CONTINUITY

	1981	1980
TRUST FUNDS, beginning of year	$18,637	$18,624
REVENUE		
Interest earned	1,632	1,602
EXPENDITURE		
Transfer to cemetery operating account	1,613	1,589
TRUST FUNDS, end of year	$18,656	$18,637

4. **Net Long Term Liabilities**

	1981	1980
Of the long term liabilities shown above, the responsibility for payment of principal and interest charges has been assumed by others for a principal amount of	32,000	36,000
Net long term liabilities at the end of the year	$315,347	$107,318

5. **Accumulated Net Revenue (Deficit) At The End Of The Year**
The balance in the revenue fund at the year end is available to reduce (to be added to) the levies of the following classes of ratepayers.

	1981	1980
General ratepayers	$(7,287)	$(26,100)
School board ratepayers	126	6,582
County ratepayers	126	958
	$(7035)	$(18,560)

6. **Charges For Net Long Term Liabilities**
Total charges for the year for long term liabilities were as follows:

	1981	1980
Principal payments	$16,969	$16,004
Interest	23,170	8,611
	$40,139	$24,615

Of the total charges shown above $36,875 were paid from general municipal revenues of the municipality and are included in expenditure on the Statement of Revenue and Expenditure classified under the appropriate functional headings. The remaining $3,264 were recovered from municipal enterprises for which the related net long term liabilities were incurred and are not reflected in the statement.

7. The preceding data has been extracted from the audited 1981 Financial Report of the Village and its local boards and municipal enterprises as described in Note 1. Copies of the 1981 Financial Report are available at the Village Offices to any resident who wishes to review or analyze the financial operations of the Village in greater detail.

Competitive Prices at IGA

ALYMER, **Tomato or Vegetable Soup** 10-FL. OZ. TIN **.27**

ASSORTED FLAVORS **Canada Dry Soft Drinks** **4.99** CASE OF 24X280 mL TINS ALSO AVAILABLE IN 355 mL RETURNABLE BTLS. AT OUR REGULAR PRICE

MACARONI & CHEESE **Kraft Dinner** 225 g PKG. **.39**

FROZEN, 100% PURE FROM FLORIDA, UNSWEETENED, CONCENTRATED **Old South Grapefruit Or Orange Juice** 12½-FL. OZ. TIN **.99**

ALL PURPOSE, GRIND **Chase & Sanborn Coffee** **2.29** 1-LB. BAG

'GAY LEA, ASSORTED VARIETIES **Fiesta Yogurt** 175 g CUP **.39**

FRUIT COCKTAIL, YELLOW CLING PEACH HALVES OR BARTLETT PEAR HALVES **Aylmer Choice Fruits** 14-FL. OZ. TIN **.79**

OLD DUTCH, **Liquid Bleach** 3.6 L PLAST. JUG. **.89**

Aylmer Ketchup 1 L BTL. **1.59**

CHRISTIE'S, BISCUITS **Chips Ahoy or Oreo** 450 g PKG **1.69**

POWDERED **Sunlight Detergent** 6 L BOX **3.99**

HAWAIIAN PUNCH, FLAVORED-ASSORTED FLAVORS Drink Mix Crystals 296 g TIN **2.09**

SAICO Mandarin Oranges 10 FL. OZ. TIN **.69**

100% SUNFLOWER Unico Oil 500 mL BTL. **.99**

NON CARBONATED SPA Mineral Water 1.5 L PLAST. BTL. **.69**

LIQUID Fleecy Fabric Softener 3.6 L PLAST JUG **2.99**

SEAWIND OR MORNING MEADOW Fresh Deodorant Soap 130 g BATH SIZE BAR **.59**

STUART HOUSE, 12" WIDTH Aluminum Foil 50 ROLL BOX **1.49**

NABISCO, CEREAL Shreddies 675 g PKG **1.49**

DEMPSTERS, STONE GROUND OR COUNTRY Bran Bread 675 g LOAF **.79**

KRAFT, WHITE OR FRUIT FLAVORED Jet Puff Marshallows 250 g PKG **.59**

ORVILLE REDENBACHER, GOURMET Popping Corn 425 g JAR **1.25**

Right Guard Deodorant 150 mL AERO TIN **1.69**

BONUS OF 100 mL MORE ASSORTED VARIETIES Pert Shampoo 300 mL PLAST BTL. **1.79**

Pepsodent Toothpaste 100 mL TUBE **.99**

DR. BALLARDS, ASSORTED FLAVORS **Champion Dog Food** 15-OZ. TIN **.39**

Match Lite Briquets 4 LB BAG **2.69**

SYLVANIA, 15 OR 25W INSIDE FROSTED Light Bulbs PKG OF 2 **.89**

D.C OR AA (PKG. OF 2) or 9 VOLT (PKG. OF 1) Energizer Batteries EA. PKG **2.49**

ASSORTED FRAGRANCES Airwick Solid Air Fresheners 142 g CONT **.49** (PRICE)

FROZEN, FANCY CRINKLE OR STRAIGHT CUTS McCain Superfries 2 LB POLY BAG **1.19**

SPECIAL PURCHASE! GREEN GIANT, FROZEN, BAKE 'N SERVE Fillets In Mushroom Sauce With Rice 20-OZ PKG **1.79** (LESS THAN HALF PRICE)

MOM'S 100% PURE VEGETABLE OIL Soft Margarine 1 LB TUB **.79**

REGULAR **Ground Beef** **2.84/kg** **1.29 LB.**

SWIFT'S PREMIUM **Wieners** 375 g PKG. **.79**

NEW ZEALAND FROZEN SPRING **LAMB**

Leg O' Lamb Roasts **5.05/kg** **2.29 LB.**

"ROAST OR STEW" Lamb Shanks **3.06/kg** **1.39 LB.**

Shoulder Lamb Chops **3.73/kg** **1.69 LB.**

Loin Lamb Chops **5.05/kg** **2.29 LB.**

Lamb Leg Steaks **5.49/kg** **2.49 LB.**

SUGAR PLUM, SLICED Side Bacon 500 g PKG **2.69**

LAZY MAPLE Pork Sausages 500 g PKG **2.19**

SWIFT'S PREMIUM, SLICED Salami or Pepperoni 175 g PKG **.99**

SWIFT'S PREMIUM BY THE PIECE Polish Sausage **4.39/kg** **1.99 LB.**

VACUUM PACKED, COOKED, SEMI BONELESS, SUGAR PLUM Quarter Hams **5.93/kg** **2.69 LB.**

SWIFT'S PREMIUM, SLICED Variety Pack Sandwich Meats 500 g PKG **2.39**

SWIFT'S PREMIUM, SLICED Bologna 375 g PKG **1.39**

SWIFT'S PREMIUM Brown N Serve Sausages 250 g PKG **1.79**

FRESH for FLAVOUR

PRODUCT OF U.S.A. CANADA NO. 1 GRADE **Large Size Tomatoes** **1.30/kg** LB. **.59**

PRODUCT OF REPUBLIC OF SOUTH AFRICA CANADA FANCY GRADE **Granny Smith Apples** cape **1.96/kg** LB. **.89**

PRODUCT OF U.S.A. **Sunkist Valencia Oranges** SIZE 138's DOZ. **1.59**

PRODUCT OF CANADA, CANADA EXTRA FANCY GRADE BC Spartan Apples 3.6 kg 3 LB BAG **1.89**

PRODUCT OF U.S.A. Fresh Limes DOZ. **.79**

PRODUCT OF U.S.A. Fresh Broccoli SIZE 18's BUNCH **.89**

PRODUCT OF U.S.A. Bunch Carrots EACH **.79**

PRODUCT OF U.S.A., CANADA NO. 1 GRADE Cucumbers **2 FOR .89**

PRODUCT OF U.S.A. Zucchini Squash **1.30/kg .59 LB.**

PRODUCT OF ONTARIO Leaf Lettuce **2 FOR .88**

PRODUCT OF CHILE, CANADA NO. 1 GRADE Spanish-Type Onions PKG. OF 3 **.99**

PRODUCT OF U.S.A. Celle Radish 454 g 16-OZ PKG. **.79**

PRODUCT OF U.S.A. Green Onions **3 BUNCHES FOR .99**

PRODUCT OF ONTARIO Fried Noodles **2.18/kg .99 LB.**

MADE IN CANADA Apple Cider 0.82 L 64-OZ BTL. **1.39**

PRICES EFFECTIVE WED., MAY 26, TO SAT., MAY 29, 1982. WE RESERVE THE RIGHT TO LIMIT QUANTITIES.

MADOC Open Thurs. & Fri. 9 a.m.-9 p.m.